Home
TELEPHONE
383-4111
CLASSIFIED
386-2121

# The Daily Colonist.

Some sun, high 17
Weather Details on Page 2

*Vancouver Island's leading newspaper since 1858*

No. 131 — 119th Year | VICTORIA, BRITISH COLUMBIA, THURSDAY, MAY 19, 1977 | 15c Daily, 30c Sunday

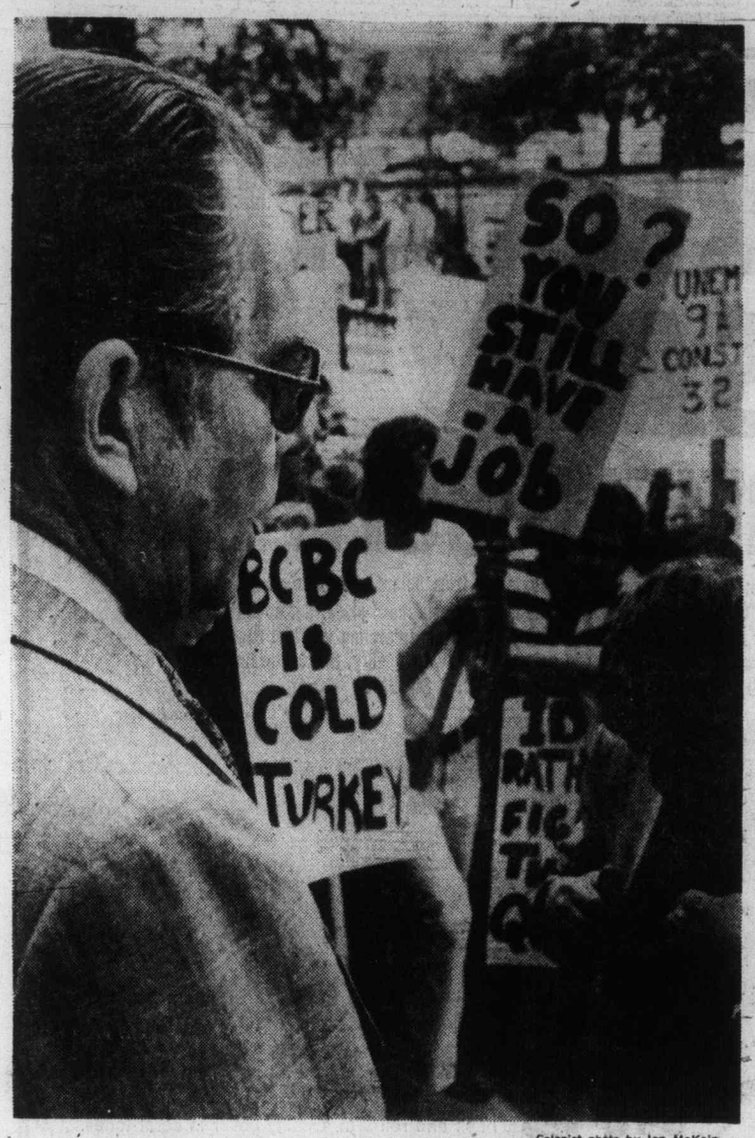


—Colonist photo by Ian McKain

*Fraser meets workers outside Legislature*

## Rented guards may seal spray area

VANCOUVER (CP) — Forces opposing the controversial Fraser Canyon spraying of spruce budworms said Wednesday they'll go to jail before permitting the spraying.

The B.C. government meanwhile, has called in Pinkerton's security forces to discuss closing access roads in the spray area.

The government plans to spray insecticide on about 52,000 acres in the canyon next month to combat the timber-killing budworm.

Opponents met at a three-hour closed meeting Wednesday to plan battle tactics.

Erik Wood, financial secretary, International Woodworkers of America, local 1-367, said Forest Minister Tom Waterland is remiss in allowing the spraying.

The IWA believes the spray poses a health risk to residents in the area, and that the spraying is unscientific in that budworms likely will die out naturally, Wood said.

Similar views are held by the B.C. Federation of Labor, Scientific Pollution and Environment Control Society, Yale Ratepayers Association, B.C. Council of Women, the Greenpeace Foundation, and the B.C. Medical Association's environment committee which was not represented at Wednesday's meeting.

"Presentations to the government, and other protest actions will be mounted until the government withdraws the spray program," said a

Page 2 — Budworm

## Israeli rightists offer coalition and peace talks

TEL AVIV (AP) — Menahem Begin, head of Israel's victorious right-wing Likud bloc, asked the defeated Labor party Wednesday to join in a coalition government. He said Israel was ready for serious negotiations with its Arab neighbors and "we stand for peace."

There was no immediate word on whether Labor would accept the offer.

Arab states angrily denounced Begin as a "terrorist" and said the Likud victory was a threat to Middle East peace.

Begin, quoting from the U.S. Democratic party platform, called for "face-to-face, direct negotiations" between Israel and Arabs. He said he opposed "externally devised formulas," apparently referring to indications Washington might come up with its own plan.

"We mean serious negotiations . . . we stand for peace," Begin said in an interivew at his Tel Aviv apartment, which once served as his guerrilla hideout.

"I believe President Carter will keep his commitment," said Begin, 63. "Carter said there must be morality in foreign relations. May I respectfully ask what is more moral than to keep a commitment?"

Begin said he would not be pinned down on Likud's pledges never to withdraw from the West Bank of the Jordan River.

"It is futile," he said. "If we withdraw from Judea and Samaria (the West Bank) our security is destroyed and the chance of peace falls to the ground."

The party platform does not ban withdrawal. It pledges the West Bank "will not come under alien rule." In broadening its appeal for the election, Likud indicated a readiness to trade parts of the Israeli-occupied Golan Heights and the Sinai desert.

Begin repeated his intention to issue a call to leaders of Egypt, Syria and Jordan to join him at the bargaining table, either in their respective capitals or at Geneva.

"If the Geneva conference is convened let's say, at the end of this year, I will go to Geneva," he said.

Begin's victory took U.S. officials by surprise but a Carter spokesman said the president wants to meet the new Israeli premier.

The Soviet government newspaper Izvestia said the Likud bloc united extremist groups and "their leader, in particular, categorically opposes a return to the Arabs of territories occupied in 1967 . . ."

State-controlled radios in Arab lands branded Begin a "notorious terrorist" and said the election would spell disaster for President Carter's peace efforts in the Middle East.

Palestinian guerrillas threatened to "escalate violence" in the Israeli-occupied Gaza Strip and the West Bank, over which the Likud wants to retain Israeli sovereignty.

Sources in Syria said President Hafez Assad would use the Likud victory to persuade Saudi Arabia to finance additional arms.

In Geneva, U.S. State Secretary Cyrus Vance said he was adopting a wait-and-see attitude toward the Likud victory.

Vance said peace prospects would depend on "what kind of a coalition is put together."

### B.C. growth 12.9%

## *Toronto now biggest city*

Colonist Wire Services

OTTAWA — Toronto has replaced Montreal as Canada's most populous metropolitan centre, Statistics Canada figures released Wednesday reveal.

The census of 1976 shows that Metro Toronto's population grew by 7.7 per cent to 2,803,101 from 2,602,098 in 1971. In the same period Montreal's population rose 2.7 per cent, from 2,729,211 to 2,802,485.

Canada's population in the same period rose 6.6 per cent — 1,424,693 people — to reach 22,992,604.

Metropolitan Vancouver — Canada's third largest centre — grew at a rate of 7.8 per cent to reach 1,166,348. But Calgary was the fastest growing city. Its population is up 16.5 per cent at 469,917.

Among the provinces, B.C. and Alberta shared the lead in the fast-growth category at 12.9 per cent. B.C.'s population now stands at 2,466,608 — up from 2,184,621.

The census also maps a shift of people out of the core of the largest cities. The city of Toronto proper showed a population decline of 11.1 per cent, from 712,786 in 1971 to 633,318 in 1976.

## 200 join walkout to vent job fears

By JIM HUME
Colonist Reporter

More than 200 government employees downed tools at 3 p.m. Wednesday to protest the formation of the B.C. Building Corp.

BCBC, the newest crown corporation, has been formed to supervise and administer all provincially-owned buildings. It will replace the existing ministry of public works.

During the process an estimated 800 employees will be shuffled to other jobs. None of them will be laid off or fired, Highways and Public Works Minister Alex Fraser has promised.

Wednesday the workers told Fraser they didn't believe him.

First to walk off the job were public works construction crews. They called a "study session" at 2:30 p.m. to prepare for the mass walkout at 3 p.m. by office workers, janitors and architects.

Don Burns, staff representative for Vancouver Island of the B.C. Government Employees Union, said the walkout was not a wildcat strike. "It was just a spontaneous demonstration on the part of the workers to express their fears about their future," he said.

At 3:40 p.m. a small delegation marched into Fraser's office to demand an audience to make their fears known. Fraser declined to see the delegation but promised to address the protesters "in 10 minutes on the steps" of the Legislative buildings.

He was seven minutes late, during which the workers took up the chant "We want Fraser, we want Fraser."

When the minister arrived the crowd quieted and listened to his prepared statement.

Fraser said he wanted to reassure the workers of his

Page 2 — 200 workers

## *The big weekend*

**From penny-farthing bicycle races to jet fighter flypasts and a resounding fireworks salute, the Victorian Days celebration this weekend promises a fun-packed four days. The Colonist today presents the full official program for reference on Page 34, to clip and save. We'll also publish upcoming events daily.**

## *Quebec say on aliens 'too much'*

**OTTAWA (CP) — Prime Minister Trudeau and Manpower Minister Bud Cullen said Wednesday the federal government would not give to Quebec its power to have the final say in selecting immigrants.**

**Cullen said Quebec proposals that would give the province the final say on its own immigration "is asking for too much power that a federal government cannot afford to give."**

**Under the Quebec proposals made public Tuesday, the province would have the power to award 55 of a possible 100 points in a system used by the federal government to select immigrants.**

**Immigrants now must score 50 of the possible 100 points.**

## Bribe scandal hits crown firm Leyland

LONDON (AP) — The state-owned auto giant British Leyland was accused by a newspaper today of bribery and fraud "on a massive scale" to win overseas orders.

The Daily Mail devoted four of its 44 tabloid pages to an investigation by a team of reporters charging Lord Ryder, chairman of the government's national enterprise board, with approving a "slush fund" to pay bribes and undercover commissions.

An alleged letter from Ryder to Leyland chief executive Alex Park, reproduced in the newspaper, said the arrangement was approved by Secretary for Trade Edmund Dell.

The Daily Mail said the fund amounted to more than $18.7 million last year and could run to $42.5 million in 1977-78.

Two hours after the report appeared, Leyland issued a statement saying it would investigate the allegations urgently. It made no further comment and Park was not available immediately.

The state-run Bank of England, which would be involved in payments of large sums outside Britain, said it had no comment — nor was any forthcoming from 10 Downing Street, official residence of Prime Minister James Callaghan.

Managing director David Andrews of Leyland International, which battles for overseas orders in the fiercely competitive automaking industry, is visiting the United States to see Leyland distributors and Leyland chairman Sir Eric Dobson is also in the United States.

Fortyeight per cent of Leyland cars are sold abroad. The company employs almost 200,000 and is Britain's biggest industrial exporter with a turnover last year of $3.06 billion.

Leyland has been plagued by strikes, and the government warned this year the firm would collapse if labor relations were not improved.

One motor industry observer said of the Daily Mail report: "It is common knowledge that the wheels of industry have to be oiled in some form or another. You don't sell a fleet of cars or trucks on the strength of a bottle of sherry at Christmas."

Britain's domestic news agency, the Press Association, said: "If the allegations are borne out, they then could trigger off the biggest international financial crisis since the Lockheed scandal disgraced a Japanese prime minister and Prince Bernhard, the husband of the Dutch Queen Juliana."

The Daily Mail alleged the Bank of England approved payments of funds to Leyland

Page 2 — Bribe

## 'Out,' Sudan tells Soviets

KHARTOUM, Sudan (AP) — Sudan expelled all 90 Soviet military experts in the Sudanese army Wednesday, the Sudanese news agency reported.

It said the experts along with their families left Khartoum at noon aboard three Soviet planes.

The expulsion decision was relayed to the Soviet ambassador to Khartoum a week ago, the agency added.

An office attached to the Soviet embassy which has been operated by the Soviet experts was also closed, the agency said.

The experts have been in Sudan since 1970.

Sudan's chief ally, Egypt, expelled 15,000 Soviet military advisers in July, 1972.

## Postal flak flies as union, bosses head for collision

OTTAWA (CP) — Post office controversy erupted Wednesday in the Commons and at union headquarters on the eve of a new round of formal contract talks between the government and the Canadian Union of Postal Workers.

Progressive Conservative Walter Dinsdale (Brandon-Souris) opened a Commons debate on the post office with a suggestion that a special Commons-Senate committee be apppointed to investigate the post office because of "the government's continuing inability to provide Canadians with an efficient postal service."

Earlier, CUPW president Joe Davidson called for a royal commission of inquiry into administration of the post office because it "is floundering like a captainless ship without sail or rudder and something must be done to correct this situation."

Postmaster-General Jean-Jacques Blais acknowledged there had been continuing problems in the post office because of technological change and said he would consider the suggestion for a royal commission if the union would agree to suspend negotiations during the commission's hearings.

Blais indicated that he knew the union would not agree to suspend talks while a commission went to work and commented as he left his

Page 2 — Posties

### *Emphasis on oil spill combat*

## Sea rescue plan stitched together

OTTAWA (CP) — The Canadian Coast guard says it can respond swiftly to disasters at sea, including oil spills, under a new marine emergency plan.

The 55-page plan, tabled in the Commons Wednesday by Transport Minister Otto Lang, sets out detailed procedures for co-ordinating various branches of government to cope with marine accidents.

The emphasis is on water pollution and methods by which the coast guard can use its 160 vessels and $10 million worth of clean-up equipment to combat oil spills on both coasts and in the Arctic, said Capt. Michael Greenham, head of the coast guard emergency service.

The Canadian Forces retain primary responsibility for search and rescue, Greenham said, and the first task of the coast guard is to support the military in saving lives.

When no lives were in danger the coast guard and a variety of other agencies would co-operate in clearing away wreckage and cleaning up oil spills from marine accidents.

If a spill occurs in Canadian territorial waters the coast guard takes the main responsibility for co-ordinating a cleanup. In the Great Lakes, the coast guard co-operates with the Ontario natural resources department.

Spills in harbors are the main responsibility of the National Harbors Board; in the seaway, the St. Lawrence Seaway Authority; in the Arctic, the energy and northern affairs departments: from land-based sources, the environment department and the provinces.

Greenham said the co-ordinated response was developed gradually following the 1970 oil spill in Chedabucto Bay, N.S., caused by the grounding of the oil tanker Arrow.

The government had no contingency plan for dealing with oil spills when the Arrow accident occurred, "but we've improved very much since then," Greenham said.

## Inside

*NATO to boost arms spending* —Page 3

*Day-care centre —nowhere to go* —Page 25

*Mounties bought 'lies' — witness* —Page 41

*Judge 'treated me as a person'* —Page 56

| | Page |
|---|---|
| Background | 5 |
| Bridge | 44 |
| Classified | 43-54 |
| Comics | 24 |
| Crossword | 46 |
| Editorials | 4 |
| Entertainment | 20 |
| Family | 29-36 |
| Finance | 6-10 |
| King Fisherman | 23 |
| Marine Calendar | 56 |
| Names in the News | 11 |
| Provincial Court | 27 |
| Sports | 14-19, 22, 23 |

## ANDY CAPP

# 200 workers protest new crown firm

From Page 1

originally stated promise that no one would be laid off. He said management jobs in the new BCBC would be competed for and awarded on the basis of merit.

"But the remaining jobs within the building's corporation will be filled by present public works staff on a basis to be arrived at through negotiation with the union," Fraser said.

He added that he understood negotation had begun and that "no transfers will be made until the appropriate process had been decided as a result of these negotiations." And he stressed again "that no public works employees will be laid off as a consequence of the introduction of the buildings corporation."

While Fraser's explanation and promises appeared to appease the crowd, one of the protest leaders demanded further proof.

Tom McMann, of the space co-ordination branch, said he had heard promises before and asked Fraser to sign a copy of his statement. Fraser obliged.

Emery Barnes, NDP public works critic, addressed the crowd and urged them not "to accept the treatment you are getting without protest. This (the formation of BCBC) is obviously a sham. If you buy it, you deserve what you get."

Other NDP MLAs present, although not speaking to the protesters, were Charles Barber (Victoria) and Bob Skelly (Alberni). Both supported the protest and both said they did not regard the walkout as a wildcat strike.

"It is just a demonstration of their fears," Barber said. "There is a collective agreement in place but these people feel that collective agreement is being broken by the government."

Skelly said he agreed with Barber and that Fraser's promise that no workers would lose their jobs was "about as valid as any other Social Credit assurance."

Following Fraser's brief statement, protest leader McCann said he would "buy

From Page 1

what he's saying for now, but this isn't the end of it."

Meanwhile many of the white-collar workers in the ministry said they were concerned that the main problems in the switch from public works to BCBC were being overlooked.

One employee said: "It's almost as though Social Credit planned a trap and the NDP fell into it. This entire protest is about jobs and Social Credit has the answer in Fraser's promise that no jobs will be lost. I believe that. People are going to be shuffled, but I don't think anyone is going to be out of work and I don't think anyone is going to suffer a pay cut.

"What no one is asking is why the BCBC is necessary. What is it going to save? What is it going to do that isn't being done now?"

Fraser has claimed in the past that BCBC would streamline the government operations in the buying, building and maintaining of government-used buildings. He also claimed that by contracting out work now being done by public works, taxpayers' money would be saved.

"I know what he says," the white collar worker said. "But he really hasn't shown that he can do that, has he? I have the distinct feeling that this entire operation is just something dreamed up by a consultant who had the government's ear."

As the protesters dispersed, a general plea was made for them to "take your signs with you."

The speaker was McMann.

"Pick up your signs and take them with you," he shouted. "If you don't, public works will have to clean up the mess anyway."

And from the crowd a worker shouted: "We're going to need them again next week anyway."

Negotiations start next week between union and management on the details of the job transfers. The workers have indicated that should there be any radical switches, they'll be back on the steps with reinforcements.

Island Saw Co.
617 Chatham Street 385-5500
5-3

# Bribe scandal

From Page 1

agents in Geneva—necessary to secure an order for Leyland Land Rover and Range Rover rough-terrain vehicles from the Saudi Arabian national guard.

The newspaper said it had the names of two persons who received commissions for the deal on top of their normal commissions. It said the cut for one of them was $892,500 and the total paid for the Saudi Arabian deal was $2.3 million.

An unnamed company in Iran received $2.3 million for an order for trucks and buses, the Daily Mail said.

The paper said it had evidence of "people calling in at Leyland offices in Britain and receiving large bundles of cash, literally in suitcases, a method of payment known at Leyland as 'suit-casing'."

# Budworm spray

From Page 1

news release issued following the meeting.

Wood later said the IWA is studying legal avenues to block the spraying and "we will not be using force but I'm prepared to go to jail over this issue."

Suzie Sims and Sophie Kassian, both of Yale, near the area to be sprayed said they would consider risking jail sentences for the campaign. Meanwhile, they're planning highway demonstrations, newspaper advertisements and leaflet distributions.

Dr. Patrick Moore, Greenpeace president, who holds an ecology degree from the Faculty of Forestry at UBC, said if no political solution is found then Greenpeace "will lead an active force into the spray area."

Moore said Greenpeace members also are prepared to go to jail.

"What we intend to do is perfectly legal. We will not be violent and we will not commit an illegal act, but we are prepared to go to jail and be sprayed if necessary," he said.

John Leister, manager of Pinkerton's Vancouver office, said Wednesday talks have been held with the government's forestry service with a view to securing of access roads "for the safety of the public".

Leister said the government might put the job to tender.

Waterland was unavailable for comment Wednesday but a spokesman for his office agreed that discussions have been held with Pinkerton's.

"This is for the safety of people who might accidentally go into the spray area — roads in the area will be posted as a further precaution," the spokesman said.

# Chretien safe after mishap

OTTAWA (CP) — A Canadian Forces Falcon jet carrying Trade Minister Jean Chretien blew a tire on takeoff from Tehran, Iran, Wednesday, trade department officials said.

Officials here said none of the occupants of the plane were hurt but a wing was damaged on the aircraft.

# Posties

From Page 1

news conference: "It is all academic anyway."

Dinsdale said he found it distressing that the post office and CUPW were in a head-on confrontation before serious contract talks have started. The current agreement expires June 30.

He said the problems in the post office started nine years ago "when there was a headlong rush towards mechanization . . . and the whole thing was presented to the union as a fait accompli."

The union president said CUPW had presented its proposals to the post office "and real bargaining starts this week"

The union says it wants a guarantee that workers will benefit from technological changes.

Davidson said CUPW is not opposed to changes that will improve post office efficiency but workers should be protected from adverse effects and because "the post office has violated the current contract with impunity, the new contract should have some penalty clauses in it."

The current comtract was signed in December, 1975, following a seven-week strike.

The contract requires the government to give the union 120 day's notice of proposed technological change, but it does not extend the consultation period if agreement is not reached within that time.

# *Western winners*

WINNIPEG (CP) — Two numbers worth $100,000 each were drawn Wednesday in the Western Express Lottery. The lucky number is 39685 in series four with series letter D or E.

The same number in series four of any other series letter is worth $50,000.

Cash prizes of $20,000 each go to the holders of ticket No. 35384 in series three of any series letter. The $10,000 cash prizes go to ticket No. 48050 of series two in any series letter.

Any ticket, regardless of series number of letter which contain the numbers 39685, 35384 or 48050 are worth $1,000 each.

Smaller cash prizes ranging from $25 to $100 go to any ticket in which the last four and last three digits correspond with the Winnipeg numbers.

# The Weather

MAY 19, 1977

Cloudy with sunny periods. Winds light. Wednesday's precipitation 3.6 m.m. Sunshine 6 hours, 42 minutes. Recorded high and low at Victoria 15 and 8. Today's forecast high and low 17 and 6. Today's sunrise 5:28, sunset 8:53; moonrise 6:50 a.m., moonset 10:17 p.m. Friday outlook: cloudy.

East Coast of Vancouver Island — Cloudy with sunny periods. Winds fresh southeasterly. Wednesday's precipitation 4.0 m.m. Recorded high and low at Nanaimo 18 and 9. Forecast high and low 17 and 7. Friday outlook: cloudy.

West Coast of Vancouver Island — Cloudy periods with occasional rain or drizzle over the northern portions. Winds fresh southeasterly. Forecast high and low at Tofino 16 and 5. Friday outlook: cloudy with occasional showers.

North Coast of Vancouver Island — Cloudy with occasional showers. Highs about 14. Friday outlook: occasional showers.

Extended outlook, Saturday through Monday — Cool with showery periods. Highs 11 to 19. Lows 4 to 9.

READINGS

| | | | |
|---|---|---|---|
| St. John's | 6 | 1 | 0.7 |
| Halifax | 16 | 6 | — |
| Fredericton | 19 | 8 | — |
| Charlottetown | 9 | 3 | — |
| Montreal | 24 | 15 | — |
| Ottawa | 25 | 16 | — |
| Toronto | 28 | 18 | .20 |
| North Bay | 21 | 13 | — |
| Thunder Bay | 27 | 11 | 0.4 |
| The Pas | 12 | 3 | — |
| Churchil | 5 | —1 | — |
| Winnipeg | 23 | 9 | 27.4 |
| Brandon | 15 | 5 | 5.3 |
| Regina | 14 | 11 | — |
| Saskatoon | 10 | 6 | 3.8 |
| Prince Albert | 10 | 4 | — |
| North Battleford | 8 | 6 | 2.4 |
| Swift Current | 9 | 4 | 26.0 |
| Medicine Hat | 11 | 2 | 6.6 |
| Lethbridge | 7 | 0 | 5.1 |
| Calgary | 6 | 0 | 5.0 |
| Edmonton | 9 | 2 | 0.6 |
| Cranbrook | 10 | 3 | 7.8 |
| Castlegar | 13 | 7 | 13.6 |
| Penticton | 21 | 7 | — |
| Revelstoke | 12 | 8 | — |
| Princeton | 18 | 5 | — |
| Vancouver | 16 | 10 | — |
| Prince Rupert | 16 | 3 | — |
| Terrace | 21 | 3 | 2.0 |
| Terrace | 21 | 3 | 2.0 |
| Stewart | 21 | 3 | — |
| Stewart | 21 | 5 | — |
| Port Hardy | 14 | 2 | — |
| Tofino | 14 | 8 | — |
| Comox | 18 | 8 | 1.8 |
| Prince George | 13 | 3 | — |
| Williams Lake | 12 | —1 | — |
| Mackenzie | 13 | —3 | — |
| Blue River | 17 | —1 | — |
| Kamloops | 22 | 7 | — |
| Dawson City | 22 | 3 | — |
| Whitehorse | 18 | 4 | — |
| Dease Lake | 18 | —1 | — |
| Dease Lake | 18 | —1 | — |
| Fort Nelson | 19 | 1 | — |
| Fort St. John | 11 | 3 | — |
| Peace River | 10 | 4 | — |
| Yellowknife | 15 | 2 | — |
| Inuvik | 18 | 5 | — |
| Seattle | 17 | 9 | — |
| Spokane | 13 | 7 | 10.4 |
| Portland | 16 | 9 | 1.3 |
| San Francisco | 15 | 9 | 1.3 |
| Los Angeles | 20 | 12 | — |
| Phoenix | 28 | 12 | — |
| Las Vegas | 24 | 7 | — |
| Chicago | 33 | 21 | — |
| New York | 30 | 19 | — |
| Miami | 27 | 23 | — |

TIDES AT VICTORIA
(Tides listed are Pacific Standard Time)

| | Time | Ht. | Time | Ht. | Time | Ht. | Time | Ht. |
|---|---|---|---|---|---|---|---|---|
| | H.M. | Ft. | H.M. | Ft. | H.M. | Ft. | H.M. | Ft. |
| 18 | 01.20 | 8.3 | 09.05 | 1.8 | 18.40 | 7.3 | 20.40 | 7.2 |
| 19 | 01.50 | 8.3 | 09.50 | 1.6 | 19.25 | 7.5 | 21.05 | 7.3 |
| 20 | 01.45 | 8.1 | 10.20 | 1.5 | 20.00 | 7.6 | 21.45 | 7.4 |
| 21 | 01.15 | 8.0 | 10.50 | 1.6 | 20.40 | 7.7 | 23.00 | 7.4 |
| 22 | 01.20 | 7.9 | 11.25 | 1.8 | 21.00 | 7.9 | 23.55 | 7.4 |

TIDES AT SOOKE

| | Time | Ht. | Time | Ht. | Time | Ht. | Time | Ht. |
|---|---|---|---|---|---|---|---|---|
| | H.M. | Ft. | H.M. | Ft. | H.M. | Ft. | H.M. | Ft. |
| 18 | 00.30 | 9.1 | 08.40 | 1.9 | 15.30 | 7.0 | 17.55 | 6.8 |
| 19 | 00.50 | 9.2 | 09.15 | 1.8 | 16.15 | 7.1 | 18.15 | 7.0 |
| 20 | 01.10 | 9.2 | 09.45 | 1.9 | 17.20 | 7.2 | 18.50 | 7.1 |
| 21 | 01.40 | 9.1 | 10.25 | 2.1 | 18.15 | 7.3 | 19.35 | 7.3 |
| 22 | 02.05 | 8.8 | 11.05 | 2.4 | 19.10 | 7.4 | 22.45 | 7.3 |

TIDES AT FULFORD HARBOUR

| | Time | Ht. | Time | Ht. | Time | Ht. | Time | Ht. |
|---|---|---|---|---|---|---|---|---|
| | H.M. | Ft. | H.M. | Ft. | H.M. | Ft. | H.M. | Ft. |
| 18 | 03.30 | 9.6 | 10.45 | 2.1 | 18.50 | 10.0 | 23.30 | 8.3 |
| 19 | 04.00 | 9.5 | 11.15 | 1.9 | 19.30 | 10.2 | | |
| 20 | 00.25 | 8.4 | 04.30 | 9.3 | 11.50 | 1.8 | 20.05 | 10.3 |
| 21 | 01.15 | 8.5 | 04.50 | 9.0 | 12.25 | 1.9 | 20.50 | 10.1 |
| 22 | 02.20 | 8.4 | 05.10 | 8.7 | 13.10 | 2.1 | 21.30 | 10.5 |

STANDARD'S SPECIAL

STOCK REDUCTION SALE

CHESTERFIELD SUITES

See all the "Best Buys" at Standard. Exciting new chesterfield suites and love seats from Sklar — Canada's leader in styling, comfort and value. It pays to buy quality. We will buy your old suite and apply it to your purchase price. So, save this week at Standard. This ad is not intended to bring to your attention low budget priced suites, but is informing you that Standard has a large stock of best quality suites from Sklar with latest styles, covers and colors. If you want quality, this is the time to buy. 6 outstanding suites as advertised plus 10 other Sklar models on display — main floor, Standard.

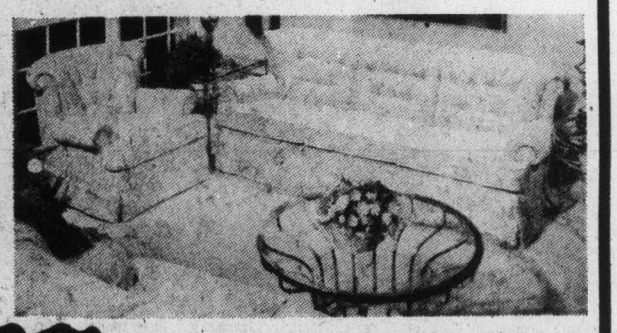

TRADITIONAL SUITE
Super soft seating sofa and chair with loose pillow back. Cushion-full skirt base, gorgeous covers and colors of coral, brown and gold.

YOUR CHOICE 849.00 ea.

DELUXE SOFA AND CHAIR
Enjoy the comfort of this great suite featuring high back and roll arm. Quality cover in coral tones.

CONTEMPORARY SOFA AND CHAIR
In plain colors. This sofa and chair features decorator cushions with super comfort seating. You will enjoy this Sklar suite. Brown and oyster.

2-PIECE SUITE
Sklars button tufted back styling plus deep comfy cushions make this suite a favorite. Plain 100% nylon covers. Brown, off white and coral.

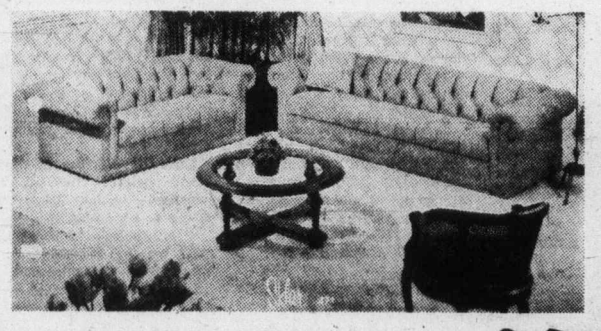

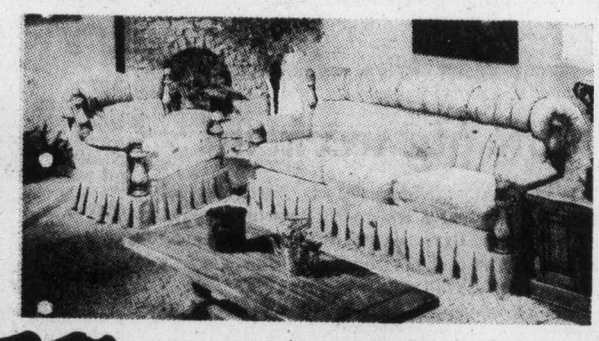

MODERN TRANSITIONAL SOFA AND LOVE SEAT
This pair will need a good size area in home or office. An elegant setting — rich Naugahyde cover. Brown or white.

YOUR CHOICE 995.00 ea.

COUNTRY PINE COLONIAL
An overstuffed colonial sofa and chair you will fall in love with. 100% nylon.

THESE PRICES APPLY TILL SATURDAY, MAY 28th 5:30 or WHILE STOCK LASTS.

SEAMLESS ACETATE AND POLYESTER
DRAW DRAPES

Freshen up your decor for the summer the easy way! Bulky acetate and polyester yarns give these drapes a rich luxurious look and feel. Also they're free of seams and hang just beautifully. Deep multi-tones of gold, brown and melon. Well constructed with pinch pleated headings and hooks — ready to hang. 84" long.

100" to fit 8' window Pair ..... 59.95
150" to fit 12' window Pair ..... 89.95

★ EASY TERM PAYMENT PLANS
★ FREE DELIVERY ON VANCOUVER ISLAND
★ CASH FOR YOUR FURNITURE TRADE IN
★ SATISFACTION GUARANTEED

master charge CHARGEX 737 YATES ST. Downtown 382-5111

STANDARD FURNITURE 5-18

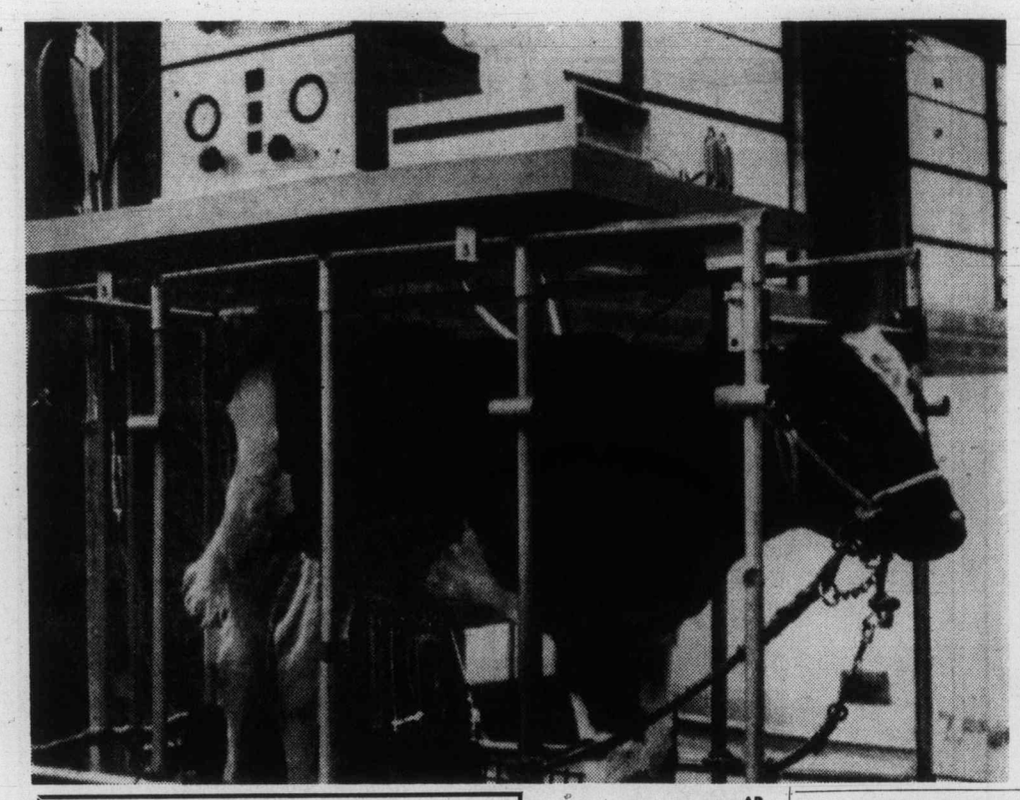

# Zambians fire into Rhodesia

SALISBURY, Rhodesia (UPI) — Zambian troops Wednesday fired mortars and automatic weapons from across the Zambezi River, but the shells landed in thick bush outside Victoria Falls and caused no damage, the military command said.

"There were no casualties. Security forces have not retaliated," the military communique said.

The brief attack at Victoria Falls — Rhodesia's prime tourist attraction — came two days after President Kenneth Kaunda declared Zambia was in a state of war with the white-minority-ruled Rhodesia and ordered his troops to "shoot anything on sight."

Military officials said the mortar shells landed in thick bush on the Rhodesian side of the Zambezi River about a mile from the town, a hotel and gambling resort with a population of about 3,500.

Victoria Falls residents reached by telephone said the Zambian attack raised little alarm and did not touch off any discernable increase in military activity in the area.

"I still have troops lounging around the pool," said an employee of the Victoria Falls Casino-Hotel.

A government spokesman said, "This unwarranted attack shows clearly that Zambia is aggressively trying to provoke Rhodesia into retaliation."


Winning Numbers WESTERN EXPRESS

WINSDAY May 18, 1977.

| SERIES LETTER | SERIES NO. | TICKET NUMBER | NUMBER OF WINNING TICKETS | WIN |
|---|---|---|---|---|
| D | 0 4 | 3 9 6 8 5 | 1 | $100,000.00 |
| E | 0 4 | 3 9 6 8 5 | 1 | $100,000.00 |
| ANY OTHER | 0 4 | 3 9 6 8 5 | 4 | $ 50,000.00 |
| ALL | ANY OTHER | 3 9 6 8 5 | 18 | $1,000.00 |
| ALL | ALL | 9 6 8 5 | 192 | $100.00 |
| ALL | ALL | 6 8 5 | 1944 | $25.00 |
| ALL | 0 3 | 3 5 3 8 4 | 6 | $20,000.00 |
| ALL | ANY OTHER | 3 5 3 8 4 | 18 | $1,000.00 |
| ALL | ALL | 5 3 8 4 | 192 | $100.00 |
| ALL | ALL | 3 8 4 | 1944 | $25.00 |
| ALL | 0 2 | 4 8 0 5 0 | 6 | $10,000.00 |
| ALL | ANY OTHER | 4 8 0 5 0 | 18 | $1,000.00 |
| ALL | ALL | 8 0 5 0 | 192 | $100.00 |
| ALL | ALL | 0 5 0 | 1944 | $25.00 |

NEXT WINSDAY IS June 1, 1977.

NOTE: Twenty-five dollar winners ($25) may claim their winnings by presenting their tickets to any branch of Canadian Imperial Bank of Commerce only in British Columbia, Yukon, Alberta, Saskatchewan and Manitoba.

THE WESTERN CANADA LOTTERY FOUNDATION


# NATO moves to increase arms budgets

BRUSSELS (Reuter) — NATO defence ministers announced Wednesday agreement to increase alliance military spending to counter a build-up by the Soviet Union and its Warsaw Pact allies.

The ministers responded to President Carter's recent call for a rejuvenation of the 15-country alliance by agreeing that their governments should increase defence budgets by about three per cent in real terms annually.

The ministers also ordered immediate improvements in NATO's three weakest areas — anti-tank defences, reinforcements and reserve ammunition stocks.

In a communique, they said they "expressed their concern at the steady expansion of Warsaw Pact military capabilities which have greatly increased the power and flexibility of Warsaw Pact forces."

They said Warsaw Pact forces had become increasingly offensive in posture and were capable of projecting Soviet power throughout the world.

"In the light of these developments, they stressed the urgent need for NATO to maintain and improve its defence capabilities-," the communique said.

United States Defence Secretary Harold Brown told a news conference that more defence spending would prevent the Soviet Union from gaining a political advantage by intimidation because of its military readiness.

The ministers were told that intelligence services estimate the Soviet Union spends at least 11 per cent of its gross national product on defence, while NATO countries on average spend between four and five per cent.

NATO sources noted that the agreement does not commit any country to the three per cent increase, and the official communique said it was recognized that for some countries "economic circumstances will affect what can be achieved."

The ministers postponed a July 1 deadline for agreement on a fleet of flying radar stations based on modified Boeing 707 aircraft because Britain dropped out of the scheme and chose to buy British-made Hawker Siddeley Nimrod aircraft.

The ministers ordered studies into the possibility of forming a two-plane fleet based on Nimrods and Boeings and agreed to reach a decision on procurement "as soon as practicable."

## Heart case

—AP

**Wort, a Holstein calf, has lived for 48 days equipped with artificial heart by University of Utah artificial organs division. Pump is powered by air pressure, but next month scientists plan to replace that power source with one designed for nuclear fuel. Wort will also be replaced by another cow.**


Daily Interest PLAN 24

VICTORIA PUBLIC SERVICE CREDIT UNION

HELPING VICTORIANS SINCE 1940


# China, Russia exchange insults

MAPUTO, Mozambique (Reuter) — China and the Soviet Union traded insults at a special United Nations conference Wednesday when the Chinese delegate accused Moscow of "sinster designs" in Africa.

Chao Yuan, representing China at the conference, called to mobilize international support for black majority rule in southern Africa, charged that the Kremlin was the "behind-the-scenes boss" of rebels invading southern Zaire.

Soviet delegate P.N. Evsiukov accused China of allying itself "with the forces of imperialism and reaction against the interests of the people of Africa."

In a separate development, Andrew Young, United States ambassador to the United Nations, told reporters he thought Rhodesia was escalating its conflict with its black neighbors to goad the liberation movements into asking Cuba for help.

The clash between the Communist powers enlivened the third day of the conference attended by black nationalist movements and nearly 90 UN members discussing the problems of ending white rule in Rhodesia and South West Africa, the South African-governed territory which also is called Namibia.

## Alberta house ends session

EDMONTON (CP) — The spring sitting of the 1977 session of the 18th Alberta legislature was adjourned Wednesday to Oct. 12 by Lt.-Gov. Ralph Steinhauer, who gave royal assent to 49 bills passed during the 56-day sitting.


Sands

Seven Funeral Chapels Serving Vancouver Island

Dedicated To Service . . .
your seven community chapels, independently family owned and controlled. Sands, since 1912.

VICTORIA, 388-5155
SIDNEY, 656-2932
COLWOOD, 478-3821
DUNCAN, 746-5212
NANAIMO, 743-2032
LADYSMITH, 245-2331

ifc INTERNATIONAL FLIGHT CARE
A DIVISION OF SANDS

MEMBER BY INVITATION

NSM NATIONAL SELECTED MORTICIANS SINCE 1952

Removal and Service Arrangement Covering Vancouver Island
A DIVISION OF SANDS

Specializing in forwarding to or from anywhere
WORLD-WIDE FUNERAL INFORMATION SERVICE
Call Collect, or Cable "Mortuary Victoria"
A DIVISION OF SANDS



Sensational Smoking Experience

From "Gentled Tobacco" comes new Export 'A' Lights, for smokers who have gone from strong to mild and are still unsatisfied.

In all our years of cigarette making (we started in 1858), we have never made a cigarette like new Export 'A' Lights.

We took the finest, full-flavoured tobaccos available. Then gentled and blended them as never before, to produce total taste combined with a light smoke. All richness in, all harshness out. Not just another cigarette, but a truly sensational smoking experience with gentle strength.

If strong cigarettes are too much for you, and mild cigarettes not enough, you owe it to yourself to try new Export 'A' Lights.

It's the one cigarette that's just right.

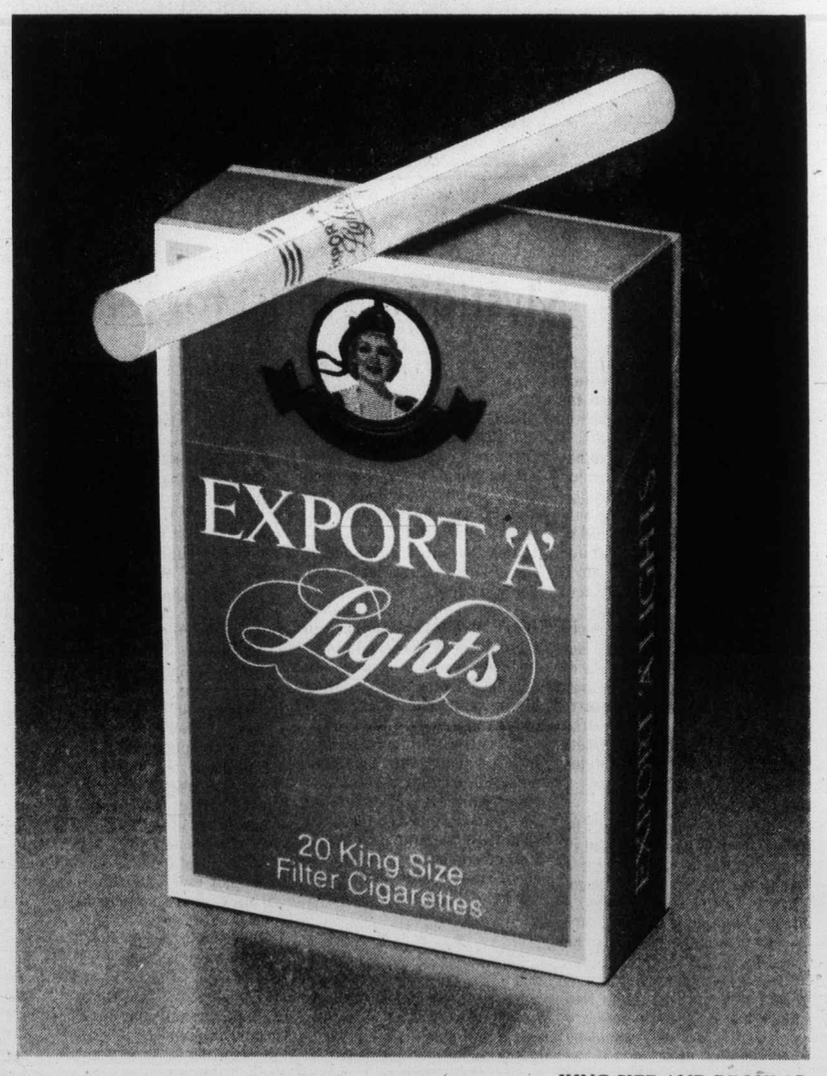


KING SIZE AND REGULAR

New Export 'A' Lights.

The first just right cigarette.

Warning: Health and Welfare Canada advises that danger to health increases with amount smoked — avoid inhaling. Average per cigarette: 14mg "tar", 1.0mg nicotine.

# The Daily Colonist.

*"An Independent Newspaper . . . The Organ of No Clique or Party"*

1858 — Published every morning except Monday by The Colonist Publishers Limited at 2621 Douglas Street, Victoria, B.C., V8W 2N4. Second class mail registration number 0516. All undelivered copies or any notices respecting changes of address are to be sent to the above address. Member Audit Bureau of Circulation — 1977

RICHARD BOWER — Publisher and Editor-in-Chief




## Doing something wrong

THE POPULARITY of the Progressive Conservative Party continues to plummet. According to the most recent survey of the Canadian Institute of Public Opinion the hapless Tories have now fallen a full 10 per cent behind the federal Liberals, a decline of two per cent from the previous month's national tally.

Despite the tendency of politicians to downgrade the value of such opinion polls — particularly those whose party is on the short end of the stick — they can be a useful, if not always infallible, guide to political trends throughout the country.

For instance, the latest poll shows the Liberals gaining strength in Quebec with little change there for the Conservatives, notwithstanding the high pressure campaign Opposition leader Joe Clark has been mounting in that province.

It also registers a drop in Tory popularity throughout the West — and this even before Jack Horner bolted the party to join the Liberal cabinet.

If the opinion survey is to be given any credence at all, it is clearly evident that the Progressive Conservative Party is doing something wrong.

But what?

The easiest and most apparent answer to this is to put all the blame on Mr. Clark for being an uninspiring and ineffectual leader. Certainly he must bear much of the culpability for the failing fortunes of his party. After all, he has been Tory chief for nigh on 15 months and his impact on the national political scene has been negligible, if that.

But to be fair this may not be entirely Mr. Clark's fault. Although he is nominally at the top of the heap, he neither operates nor comes to his decisions alone. Behind him is a bevy of assistants, the Tory caucus and the National Progressive Conservative Association of Canada — a formidable organization in its own right under the direction of Michael Meighen — for research, guidance, direction and advice.

Thus, when the frustrated Prog-Cons in our midst — and there are many — are shedding a tear or clearing their throats in readiness to unleash unkind words about a few of the recent shortcomings of the boy from High River, let them first pause for a moment or two to reflect on the following:

- Most of the dull speeches Mr. Clark gives are usually written by somebody else;
- The unrewarding policy which has kept Mr. Clark in Quebec (and, incidentally out of Western Canada) trying to wrestle the Quebecois vote away from the Liberals was probably the PC Association's idea of good political strategy.
- Mr. Clark's over-hasty endorsement of the Berger report's recommendation for a 10-year moratorium on the construction of a northern pipeline — on which he later had to reverse himself — was in all likelihood brought about by some sloppy research by his assistants.

All this, of course, doesn't get Mr. Clark completely off the hook (he could at least visit a good tailor, a good barber, and try to sound a little less like a somewhat elderly elder statesman every time he is interviewed), but it does show that the disapprobation now being directed at him should be shared around a little.

It also indicates that he better start contemplating some major housecleaning within the PC inner sanctum in very quick order — a chore both Mr. Diefenbaker and Mr. Stanfield neglected in times past. And we all know what happened to them . . .

## Opportunity lost

THERE IS AN AIR of wistfulness about views expressed at a Saanich public meeting in Lambrick Park School, one of a series on the municipality's official community plan.

The plan includes the establishment of industrial property, and the explanation for accommodating industry in a municipality which is primarily residential is that it is needed to increase the tax base. Or, as Ald. Joseph Bourque put it, "If we carry on at the rate we are, then we will tax you all out of your homes."

The alderman and other speakers touched on the possible alternative of amalgamating with Victoria, thus getting in on Victoria's industrial and commercial tax resources while retaining the residential and semi-rural nature of Saanich. And this is where the wistfulness comes in.

At the time when Victorians generally looked favorably on amalgamation and Saanich people rejected it, Victoria had higher taxes than its municipal neighbors. Now the taxation picture is reversed. Victoria's taxes are the lowest among the four inner municipalities.

What might have been, therefore, probably is no longer achievable. It is hardly likely that Victoria taxpayers could be persuaded now to vote to share their better financial fortune with those north of the border. The one hope for Saanich and other growing residential municipalities that want to stay that way is that the provincial government will find new revenue-sharing formulas to reduce their dependence on property taxes.

*I Beg to Differ*

## Mystique a must for leaders

By FRANK LOWE from Montreal

President Carter of the United States, so a news item informs me, has come out for human rights for presidents.

He was being facetious, I know, when he complained that heads of states did not enjoy trips as much as their subordinates because they (the subordinates) could visit places of interest while heads of states were practically frozen into a state of immobility by protocol and security arrangements.

Frankly, my sympathies are with President Carter. But logic tells me that if heads of states did acquire human rights which allowed them to behave more or less like humans, one of the great assets of leadership — the mystique — would disappear.

★ ★ ★

In other words, it would be nice, for instance, if a head of state when he was paying a visit to a foreign land could go, like anybody else, to drink at a fount of foreign culture, such as a nightclub, whenever he wished.

But if he began to act like an ordinary person he might find himself treated as an ordinary person. He not only would be handed the cheque, but he would find himself seated behind a pillar. Also, some loquacious head waiter would be bound to say: "He might be a great president but he sure is a lousy tipper."

You see, my theory about leadership is that he who wears Caesar's robe must also wear a robe that subtly separates him from the mob. It isn't protocol or security that dictates his inability to do normal things in a normal way — it is the fact that it is dangerous to become "one of the boys."

For instance, a president is photographed having a merry old time in a nightclub. Immediately one of the great myths about leadership, that one about a leader being constantly overwhelmed by work, would be shattered.

And that work mystique is the greatest thing a leader has going for him.

As far as my history reading shows, this began way back in the days of all-powerful kings. In those days a man would do anything, including liquidating his nearest and dearest, in order to latch onto the crown.

But once he got it, did he do a little jig and remark that from now on everything was going to come up roses? Not on your serfdom. Once he had that gold ring to hold down his blood-soaked locks he wandered about the castle muttering, "Uneasy lies the head that wears the crown."

★ ★ ★

He wanted his people to know that for a king, life is nothing but a torturous round of work and more work. And his people would go about saying such things as, "He's a bloody old tyrant, that's what he is, but I don't envy him his job."

As the king role evolved into our present system of having mainly presidents or dictators (at last count dictators were out-scoring the presidents by more than four-to-one) as heads of states, one thing has remained unchanged.

The mystique that the supreme office is nothing but a crock of woe.

The one head of state I can recall who kept this mystique alive even while spending eight years flouting it was the late President Eisenhower. Day after day he was shown shedding his presidential worries on a sunny golf course, but people still believed.

But I don't think they would believe if all our heads of states relaxed so publicly.

★ ★ ★

This mystique of high office condemning the holder to a lifetime of unhappiness was picked up some time ago by the very rich. In by-gone days such people made no secret that money was an enjoyable thing to have as they cavorted splendidly in the public view.

But about the time of the original Rockefeller, this, under the care of public relations experts, began to change. The very rich seemed to disappear from the land, to be seen only when they emerged from their offices to donate a cheque to charity or appear in court to attempt to stay out of jail.

Naturally, they had playgrounds. But they were well hidden and the activities of those making use of such spots were shrouded in a tomb-like silence.

★ ★ ★

This strategy worked, too. My mother, for instance, bought the myth that to be very rich was to be automatically very unhappy. If I mentioned, with a tinge of envy in my voice, that so-and-so must be rolling in money, my mother would inevitably say:

"I suppose so, but I am sure he is not as happy as we are."

If the very rich cling to this mystique, I believe that heads of states should cling to it even more tightly. The age of the playboy king is dead — or at least, the king who makes like a playboy in public.

In other words, if President Carter tried to emulate the free-and-easy style of New York's late Mayor Jimmie Walker, I am afraid his morning-after would consist of a horrendous drop in his popularity polls.

Even if we suspect it isn't true, we want to think of our leaders as toting that barge and lifting that bale from here to eternity.

Copyright 1977 Canada Wide Feature Service Ltd

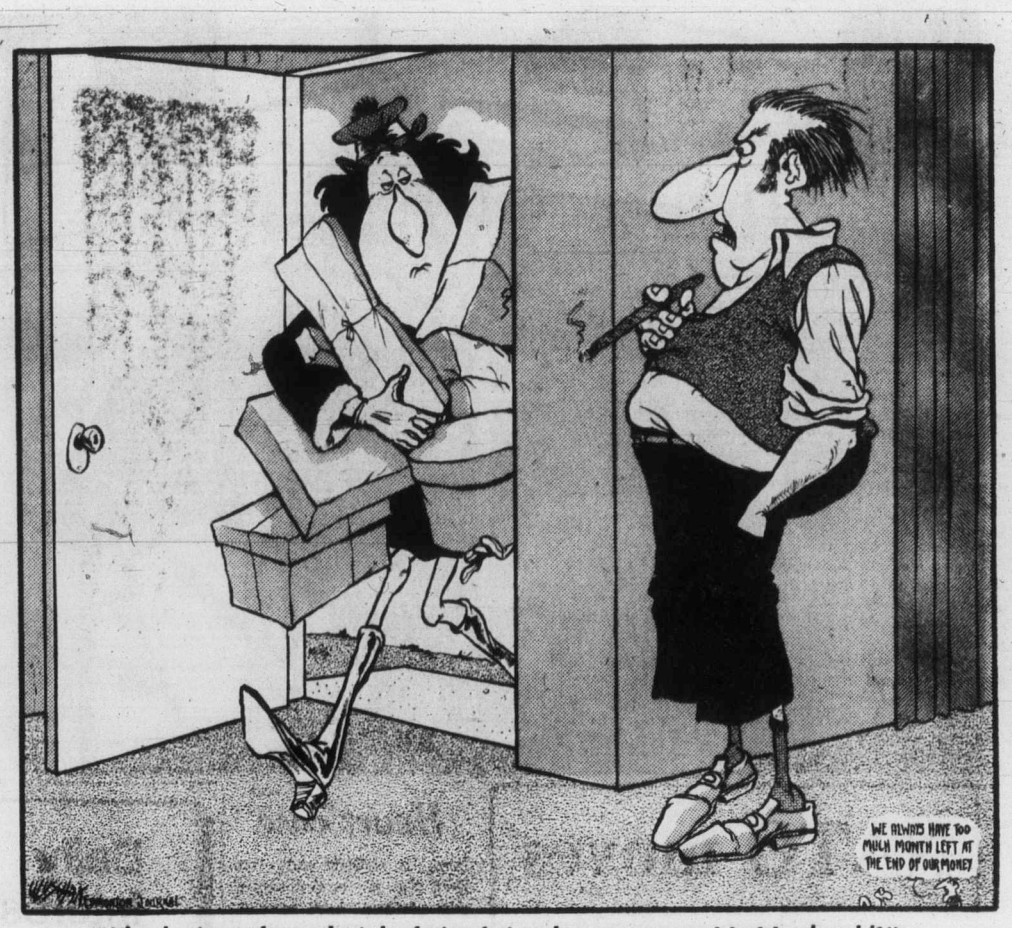


*"Why don't you leave the job of stimulating the economy to Mr. Macdonald?"*

*The 'Downing Street Summit'*

## A qualified success

By PAUL HELLYER from Ottawa

Reflecting on the London economic conference, a maxim from my youth came to mind: "If wishes were horses, all beggars would ride."

Similarly, if problems were automatically solved by noble resolutions, the "Downing Street Summit" might well be recorded as a turning point in world history.

The seven pledges by the seven leaders of the principal industrial democracies covered the waterfront from job creation, with greater price stability, through to increased aid for the less developed countries. Indeed Prime Minister Trudeau must have been pleased to see the increased emphasis on Third World problems — long a subject of special interest for him.

★ ★ ★

But a careful analysis of the plans behind the platitudes discloses an ocean-wide chasm between the hopes and the hard realities of world politics and economics.

I am not suggesting that the leaders could have accomplished as much on a weekend fishing expedition, getting to know each other and developing a "feel" for the other chap's points of view.

In fact, more than that was accomplished by Jimmy Carter's presence and leading part. He let the world know in clarion tones that the U.S. was once again picking up the gauntlet of economic leadership. So it now follows that in future, the international monetary fund and the World Bank will play more dynamic roles. That is all positive.

★ ★ ★

The negative side of the summit must be an inevitable hazard of great public productions. Expectations are raised unconscionably at a time when we are being told to revise them downward in greater harmony with reality.

The most urgent task cited in the communique was the creation of more jobs while continuing to reduce inflation. Yet there was not the slightest hint that anyone present knows how this could be done. Economists hadn't done their homework properly and consequently the politicians were still groping in the dark.

Hoist on this petard, the best member countries could agree on was to pursue their own respective goals. Those opting for growth pledged themselves to try to achieve their targets. Those opting for stability pledged themselves to their stabilization programs. Simply put they endorsed the continued pursuit of self-interest.

Faster economic growth would facilitate increased aid to the Third World where the need is staggering. A proposed $10 billion assistance fund sounds like a lot of money. Yet measured against requirements, including the interest payable on the $200 billion public and private debt already accumulated, it is just a drop in the bucket.

The problem of external debt is becoming acute for many industrialized countries as well. Their annual deficit for oil is about $45 billion.

★ ★ ★

There is glib talk of recycling this money that leaves the impression that the process would be comparable to recycling paper or glass. But the problem is more profound. Recycling means creating a debit — an obligation to repay later. So obviously, if the huge imbalance continues, the oil producing countries will wind up owning a substantial slice of the industrial world. That is the harsh reality that no one wants to face squarely.

No wonder that energy-short countries are so desperate to develop nuclear power as quickly as possible. The Big Seven stated the obvious when they agreed that it was essential. But they failed to agree as to how development could be reconciled with adequate safeguards.

Notwithstanding the lack of precision, the summit conference has to be rated as a qualified success. To put that success in perspective, however, it should be noted that one extra day of work each year, for everyone, would have a greater impact.

Copyright Toronto Sun Syndicate

## Pinpricks may change the status of Berlin

By ANTHONY LEJEUNE from London

Among the less publicized but more genuinely significant items on the schedule for President Carter's visit to London was a private meeting with British, French and West German leaders about the smouldering situation in Berlin.

The fear is that the Russians, who are still probing the strengths and weaknesses of the Carter administration, may choose Berlin as the next testing-point. There have already been ominous signs pointing in that direction.

Or perhaps they merely indicate — which would be no less alarming — that the Russians and East Germans are trying to erode the Western position and change the status of Berlin.

★ ★ ★

In theory, the whole of Berlin is still under the joint control of the four war-time allies, the United States, the Soviet Union, Britain and France. A few soldiers from the three Western powers do, in fact, drive through East Berlin every day, and Russian troops have access to West Berlin.

But the Soviet policy on such matters has always been: "What's mine is mine, what's yours is negotiable." East Berlin is the capital of Communist East Germany, whereas the Russians strongly object to the development of any close ties between West Berlin and West Germany. West Berlin is a besieged island in the Communist sea.

Nearly 20 years ago Stalin tried to squeeze the West out of Berlin altogether by blockading the city. The attempt failed because Britain and America managed, with a heroic effort, to keep the city supplied by the air; and, indeed, it was that incident, more than any other, which alerted the Western powers and brought them together in a defensive alliance against the Communist threat.

Two years later the infamous Berlin Wall sealed East Berlin behind the Iron Curtain.

The Russians now maintain that East Berlin is part of Communist East Germany. Only West Berlin, they say, should still be under Four Power control.

In the Quadripartite Agreement of 1971, the four governments declared that, despite differences of legal interpretation, "the situation in the area" should not be changed unilaterally. The phrase "in the area" was deliberately ambiguous.

Now the Russians and East Germans have begun nibbling away again.

East German border guards at the city crossing points are wearing new armbands which imply that they are guarding a national frontier, not just a sector. Control points between East Germany and East Berlin have been abandoned. The formality of making East German laws specifically applicable to East Berlin is no longer being observed. Foreigners crossing from West Berlin to East Berlin are now required to pay for a visa and are not allowed to stay overnight.

Meanwhile, the number of Soviet troops stationed in East Germany has increased by 50 per cent in the past six years. There are some 93,000 Russian soldiers within 20 miles of Berlin.

★ ★ ★

Taken together, these pinpricks, backed by the threat of something much more violent than a pinprick, form a pattern which the West would be most unwise to ignore.

The Russians habitually play a cautious game. They are unlikely to trigger a major crisis by accident. But they are always pushing and probing to see where they can advance, what they can get away with. If they find weakness, they exploit it. The Western powers must give them no excuse for miscalculation, which could be very dangerous.

The Berlin Wall stands in mute and chilling testimony to how much they have been able to get away with in the past, without provoking any effective response.

## On the block in the sale of the century

By YORICK BLUMENFELD from London

The 3,000 lots being auctioned by Sotheby's at Mentmore Towers from yesterday to May 27 have been labeled the "sale of the century." The Catalogue — in five glossy volumes — Costs $54. It is estimated that the 10-day sale of the country house and its contents should fetch more than $15-million.

Mentmore was built between 1852 and 1855 by Baron Meyer de Rothschild. Designed by Sir Joseph Paxton, the noted Victorian architect, it served as a showcase for the most sumptuous collection of furniture, pictures, tapestries, silver, porcelain and rugs that money could buy. A visitor to the home wrote in 1873: "I don't believe the Medici were so lodged at the height of their glory."

When Rothschild died in 1874 the house and art collection passed to his daughter Hannah, who married a future prime minister, the fifth Earl of Rosebery. Today the present earl, faced with immense death duties and taxes, is being forced to sell. He offered the mansion and its contents to the government for $5-million in lieu of death duties, but was turned down.

The government's decision doubtless stemmed, The Economist of London asserted, from the feeling that Mentmore and its treasures were the un-English acquisitions of a parvenu. Moreover, Prime Minister James Callaghan and his cabinet probably were put off by the immense cost of maintaining Mentmore as a public museum.

And an extraordinary museum it would have been. The stately home business is recognized by Britain's tourist board as a valuable economic asset. It is one of the nation's few profitable enterprises of the past generation.

Thus, it seems ironic that a Labor government which does not hesitate to nationalize bankrupt industries should decline to invest in a property that might very well operate in the black. Peter Shore, the secretary of state for the environment, acknowledged on the floor of the Houe of Commons that "We have an enormous national heritage to protect," but he insited that constraints on public spending argued against the purchase of Mentmore Towers.

Heritage in Danger, a British preservation society, issued this retort: "The government stands condemned for all time for its uncivilized indifference to the fate of Mentmore and its beautiful treasures. All those who care for our country's inheritance will never forget or forgive such a deliberate political act of Philistinism."

Most of the objects up for auction are destined to go abroad. The 2,000-piece set of Sevres china, the 18th-century Gobelin tapestries, and the sporting pictures by Gainsborough are all expected to attract spirited bidding. British museums hoping to acquire any of these or the other items probably will be competing with oil-rich Arab sheikhs.

Geraldine Norman, art correspondent for The Times of London, offered the heretical notion that it is time for the treasures "to move on; they can no longer be cared for here."

And so the manor house, its 28 cottages and 650 acres will soon have a new owner. However, the Dowager Countess of Rosebery seems resigned to loss of the family estate. "I suppose it could become a lunatic asylum or a health farm," she told a reporter. "Then perhaps, I could come and stay here."

## Today in History

By The Canadian Press

1876 — The U.S. Centennial exposition at Philadelphia opened.

1941 — Duke of Aosta surrendered the Italian army at Amba Algi, Ethiopia, during the Second World War.

1959 — John Foster Dulles, former U.S. secretary of state, was awarded the Medal of Freedom, the highest U.S. civilian award.

# Gorde Hunter

**ALLAN McKINNON** is a questionnaire man. The Oak Bay MP sends them out to constituents on a variety of subjects and he has the moxie to follow up by letting said constituents know the results.

His latest effort was mainly concerned with the big problems over there in Quebec. The questions were straightforward, to-the-heart of things. Here then, a sampling of questions and answers:

**"COMPARED** with five years ago, I find living in Canada today is:

A—Easier and more enjoyable; B—more difficult and less rewarding and C—about the same."

A whopping 60 per cent felt it was more difficult and less rewarding and only 10 per cent figured it was easier and more enjoyable. The rest figured things were about the same.

**"LOOKING AHEAD,** I believe that during the next 25 years:

A—Canada will remain united and grow stronger; B—Separatist feelings will increase and may lead to the break-up of Confederation."

Much closer on this one. The optimists came out at 58 per cent, which means 42 per cent fall into the pessimist category that sees the handwriting on the wall.

**"I BELIEVE** that the majority of the people in Quebec wish to:

A—Remain Canadian; B—Separate from Canada."

The poll showed 85 per cent believe Quebecers are true-blue Canucks and I would have to dispute this assumption.

The pit-of-the-stomach feeling is that at least 30 per cent of Quebecers want no further part of Canada as presently constituted and while this is a minority, it is a minority that could continue to foment trouble long after any referendum ballot became history.

**"THE QUESTION** of Quebec's future within Confederation should be decided by:

A—a referendum in Quebec; B—a national referendum and C—without any referendum."

Close vote again—this time 44 per cent favored a national referendum. 39 per cent figure the question is up to Quebecers themselves.

**A WHOPPING** 90 per cent feel Quebec should be given no special status in Confederation and 72 per cent feel both English and French should be taught at schools throughout Canada starting in Grade 1.

Only 14 per cent favored both English and French as official languages throughout Canada; 55 per cent feel both French and English should be given official status according to the needs of the local population and 31 per cent feel English should be the only official language.

McKinnon's final question on the Quebec situation asked if the federal government's bilingualism policy had strengthened or weakened national unity. No contest—88 per cent feel the Bi and Bi program has been a distinct failure.

**AT THIS POINT,** McKinnon switched gears and tackled a few other subjects. He wanted to know how his constituents look upon capital punishment today, almost a year after abolition. The feeling today is relatively the same as it was at the time of the great debate. A solid 81.8 per cent favor capital punishment and while this figure is higher than the national average, I think it probably reflects Canadian feeling from one end of the nation to the other.

**"I BELIEVE** abortion laws should be: A—more restrictive; B—less restrictive or C—kept about the way they are."

A very sharp division on this one. Most (36.5 per cent) feel the present laws are adequate. Another 35.5 per cent would like to see abortion laws made just a little tougher, whereas 28 per cent feel there should be fewer barriers placed in the way of women who want to abort.

**"I BELIEVE** the Anti-Inflation Board:

A—should be abolished soon; B—should be retained for another year or so, or C—should be retained indefinitely."

McKinnon admits quite frankly the result of this question was a shock to some of his colleagues because 44 per cent feel the AIB should be retained indefinitely.

Next in line was a 38 per cent vote for the retention of controls for at least another year, while only 18 per cent felt the controls should be abolished soon.

**THIS** sampling gives the lie to stories out of Ottawa that business and labor both want a quick end to controls. It shows the average citizen feels the AIB program is probably the only real protection left to fight the ravages of runaway inflation. And Oak Bay, contrary to popular myth, is a pretty representative riding, encompassing all walks of Canadian life.

One thing about such questionnaires. They keep the MP apprised of the sentiments of those he represents. And I think Allan McKinnon is deeply committed to carrying out their wishes to the best of his ability and power. More MPs should follow his example.

# Change system

The ease for industrial democracy: "No progress in labor relations is possible while the worker is treated as an unconsidered cog in a depersonalized machine which he has no power to control, to influence, if even to understand!" — Harold Wilson ex-prime minister, United Kingdom.

I didn't intend to get involved on this battlefield. Like most people, I saw labor-management relations as such a hopeless mess that it was hard to avoid the topic entirely.

But since the last election in B.C. I've learned what I never knew before. In Europe a profoundly different and more successful system than our own has been working away for the last 24-plus years. In Canada we have a system condemned for its failure by both sides in every dispute.

For the last six months, I've been studying many forms and experiments undertaken in Western Europe.

During the same period, I've heard labor and business leaders say in public — "The adversary system is a dead end. Confrontation hurts both sides. Everyone loses. The system has to change."

What kind of future does such a system have? Let's consider five possibilities:

First, that we live on a spaceship Earth with fixed and diminishing natural resources;

Second, that the ability of Canada to trade internationally on those resources is becoming fixed and limited;

Third, that the government and personal restraints is going to become more popular and more necessary in the next 35 years;

Fourth, that as a nation we must begin preparing for the new restraints, forms, demands and conditions of the 21st century;

Fifth, that the economic institutions, assumptions and systems created in the last century may simply not serve in the next.

If any or all of these possibilities seems real is it not reasonable to ask "What other system could possibly serve the people better?"

A. D. C. McDOUGALL,
Box 27, Main Post Office,
Victoria.

## Wrong term

I have noticed that the news media in Victoria continually refer to B.C. ferry personnel as licensed and unlicensed.

May I inform you that in Canada there is no such thing. The correct term is certificated and uncertificated.

The term license used in the U.S.A. (and correctly so) means that the holder must renew it every two to three years. In Canada when a master, mate or engineer passes the examination for a certificate on competency (commonly called a ticket) he holds it for life and no renewal is necessary.

I notice that some ferry employees use the American term, which I suspect they have picked up from the media and this usage is incorrect.

I hope that you will make the necessary corrections in further news items.

C. EDWARD SYKES,
Retired Certificated Engineer,
405-2100 Richmond Road,
Victoria.

# Pick of Punch

"Your sales, Mr. Kent, have broken all records!"

# Civic Scene by Hubert Beyer

The most astonishing aspect of our political system is that it has survived for so long.

Let's face it, the odds have been against democracy since the day the concept was born.

The very basis of democracy is freedom to speak, act, think, and live according to one's own desires within a framework of restrictions worked out by society.

Depending on circumstances, restrictions are increased or relaxed, but any interference by government is based on the will of the majority.

The commitment to freedom, however, necessitates government by reaction, rather than action.

A democratic society must give its members the benefit of the doubt. It can't anticipate wrong-doings and design deterrent measures before there's a need for them.

Only a dictatorship can afford to build a society which scares its members into toeing the line.

We have to wait until our air is virtually poisoned before we force people to build automobiles with anti-pollution devices.

Many of our cities were turned into highrise jungles before our politicians took steps to save what was left.

Inflation had to threaten our very survival before the government introduced measures aimed at curbing the economic disease.

Every important decision made by our governments is based on reaction to some crisis.

Sometimes we lose, sometimes we win. In Victoria, the wholesale destruction of beautiful old homes had proceeded for some time before city council passed the heritage bylaw.

There is on the horizon another move by city council that would fit into the classic mould of reacting to a threat.

Voices can be heard urging stricter controls on the design of buildings, something considered impossible a few years ago. Strangely, such avant-garde moves are usually advocated by people who were unquestioningly committed to the free enterprise system before they entered politics.

I'm sure if Consumer and Corporate Affairs Minister Rafe Mair weren't an MLA and cabinet minister, he'd probably view some of his department's policies as a gross infringement on the free enterprise system.

And yet, he'll defend those policies, because from his present vantage point he sees the other side of the coin.

Similarly, Ald. Robert Wright and John Hayes are calling for tough design restrictions. A more free-enterprising pair of politicians you can't find but they're willing to question another cherished tradition. Why?

As private businessmen both were among the forces that challenge the system, to find loopholes in it. As politicians, they've been cast in a role of having to react to crises.

The design crisis has been building steadily. The wrong buildings have been constructed in the wrong places. Architects have happily been designing structures which failed to blend into cohesive communities.

A few years ago, city council set up the Advisory Design Panel, a body of architects, to judge the design of building proposals.

It was the first mild reaction to what politicians and the community perceived as a potential threat—unsuitable architecture shaping our environment into something we might not necessarily want to live with.

A few months ago, Wright made his first pitch for stricter design controls. The advisory capacity of the design panel, he said, wasn't good enough.

But it took something more drastic to bring home the necessity for design controls. The possibility of having an 11-storey dark-glass tower in the 700-block Fort shook Hayes, himself an employee of a very free-enterprise-minded firm, MEPC Canadian Properties Ltd.

The design was rejected by the design panel, but the building will probably go ahead as planned.

The design panel can't force the architect and developer to change the plans; neither can city council because the proposal complies with all zoning regulations, includng height, density and setback requirements.

It was a sad state of affairs, mused Hayes, when architects ignored the recommendations of their colleagues serving on the design panel.

The pattern is a familiar one: A situation reaches crisis proportions and the body politic considers a countermove. Once again, government by reaction.

The system if far from being excellent, but the price we'd have to pay for more effective control over crises and threats is too high.

And so, our governments stumble on, trying to make the system work as best they can.

And I wouldn't have it any other way!

# To the editor

## Basic rights being denied?

In a time of economic stress administrative processes must reflect sober, fiscal responsibility. No sensible person can dispute that.

But does this principle excuse our city council reducing its accountability to the press? I am personally very disturbed when I see council shutting the press out of its financial meetings, and dumping also the caucus meetings where the people's business was discussed openly and publicly. Now I learn that the Newhouse Report recommends that the press should be prevented from witnessing the policy-making process.

Does it become fairly clear that our city council, having commissioned the report, now is perilously close to approving a denial of basic democracy? What is the real reason for keeping the press out of the peoples' business? Can fiscal responsibility excuse this threat? I urge Victorians to weigh the issue carefully.

ROBIN K. BLENCOE,
1157 Princess Ave.,
Victoria.

## Dismembered

The work of our liberator, General Wolfe, is to be undone, either by the French Liberals in Ottawa or Levesque in Quebec. The country he won is to be dismembered; changed.

What then are the options? First there is surrender and live under the imperial French pact. Secondly there is complete balkanisation — perhaps Maritime, Quebec, Ontario and Western Canada nations emerging.

Thirdly there is Quebec going free and English speaking Canada being taken over by the U.S.A. This has some merit as the difference between Quebec and us in language, culture (things like tainted meat) and customs, while with the U.S.A. it is only three to four downs in football.

Fourthly there is the remainder forming Anglo Canada. Geographically some adjustments would have to be made as parts of northern Ontario are definitely French, while parts of the Gaspe, English, and of course the Eastern townships were settled by United Empire Loyalists from the U.S.

Part of the Arctic and the far north tip of Quebec would revert to the Dominion. We would give up some physical assets, like CBC stations, no loss here as we pay taxes to run them anyhow.

Mutually advantageous trade agreements could be worked out and things like corridors and water ways. Of course, all this need not be as all that is necessary is to send to Ottawa men and women with the courage and beliefs of Wolfe.

H. BAGOT,
8519-92 Ave.,
Edmonton, Alberta.

## Let's forgive

I read with interest the letter concerning Guernica by a Sooke reader in the May 7 Colonist.

Frankly, I think the guy's a "bit of a nut" if I may so phrase it in current idiom. Whoever destroyed the city (and, let's face it, Spanish Civil War history is still blurred by bitter memories), the acts of terrorism against defenseless civilians, not only in this Civil War but also in the Second World War, were inexcusable. Yet, as President Carter has very recently said, it is time to forgive generously, and, finally, once and for all, forget all this devilish business. Let's get down to the task of building a better world, if for no other reason then that generations yet unborn may say of us, "Well, you know — they weren't all that bad!"

ROBIN TERRY,
524 Dallas Road,
Victoria.

## Streets shops

My objection to the Rohani building proposal is not only its unsuitable design.

Even more of a mistake, I think, is the inclusion of retail outlets underground. Downtown Victoria needs the color and vitality of street-level shops. Surely the experience of the Bank of Commerce Mall has proved the foolishness and unpopularity of underground shopping facilities in this city.

Year after year, Fort Street loses more retail space as drab office buildings (most of them still half-empty) replace them. One of Victoria's most charming streets is being converted into a miniature Wall Street — cold, dull and uninviting.

City council can do something about this situation. More enlightened cities than ours now insist on street-level retail facilities for all downtown office buildings. Banks, a major offender, are only allowed a small frontage at street level. The rest of their premises must slot in behind retail stores.

Back to the drawing board, Mr. Siddall.

TERRY J. WALLER,
387 St. Charles St.,
Victoria.

## Grade appeal

As a fourth year student attending the University of Victoria (faculty of education), I was very interested in your May 6 article Grading policies ignored at UVic.

In this particular piece it was stated that "only one-third of the students who had bothered to appeal a grade were satisifed with the outcome, many reporting that they were ignored by their professors . . ."

Speaking from the experience which I have had in appealing a grade, I am surprised that the percentage of students who have successfully appealed grades is as high as one-third. Having made up my mind to approach one of my professors regarding a mark I received from him, I was warned by my fellow students that an appeal was a waste of time.

My fellow students were right. After several minutes of discussion, my professor settled back in his chair and told me that "for your own good" it was not very wise to complain about marks or the grading procedures of any of the professors in the department because one could get a reputation that would not be very good to have. In other words the professor was saying that if I did not keep my complaints to myself then I could get screwed by the department.

Your article best sums up the whole situation stating that "... other faculty members tended to protect their colleagues no matter how strong the student's case."

A CONCERNED STUDENT

## Recognition

As a Canadian on route back to Britain after producing television shows in Australia, for me, Patricia Bay where the RCAF taught me to fly flying boats in 1942 was a sentimental journey recently.

Sadly it turned into a night of despair for Canada. Your editorial Page four About Canadians did it. Rightly bemoaning the facts we are mistaken for Americans overseas you straw clutch for an antidote in Funk and Wagnall's new college dictionary in which such well known Canadian words and phrases as rink rats, buttertart and — (?) — to name a few, hold out hope for better Canadian identification in Munich, Rochester or Madrid.

Well I suppose anything is better than nothing, but when I offer through the Atlantic satellite both CBC and CTV the chance of a two-way television exchange of Canadian and European talent and people via my British program, opportunity knocks and I'm turned down because "We're not interested in Europe" — good luck Funk and Wagnall to give our country Canada as you so rightly say "The recognition abroad we so rightly deserve."

My program for the past 16 years has been viewed weekly by an average of 20 million, and my November satellite exchange show with Australia brought recognition to artists and nationalism in both countries.

I'm pleased to say as a result and by public demand a similar show is to be repeated this coming Christmas.

Following the November exchange many letters came to me from viewers in both countries asking "Why can't we be linked with Canada?"

How could I tell them that according to last night's Leader-Post here in Regina CBC has so little faith in Canadian comedy writers, that for this fall viewing season they had hired Steve Hickok as director of program development for Canadian comedy. May I suggest you send him a copy of Funk and Wagnalls, for surely he'll need it if the programs are to be Aboot Canadians.

I cry for Canadian talent and Canadian identify for which opportunity will never knock until the networks change their thinking.

Canadian identity via satellite is what its Aboot.

Australia knows.

N. GREEN,
169 Chilteren Court,
London, NW1, England.


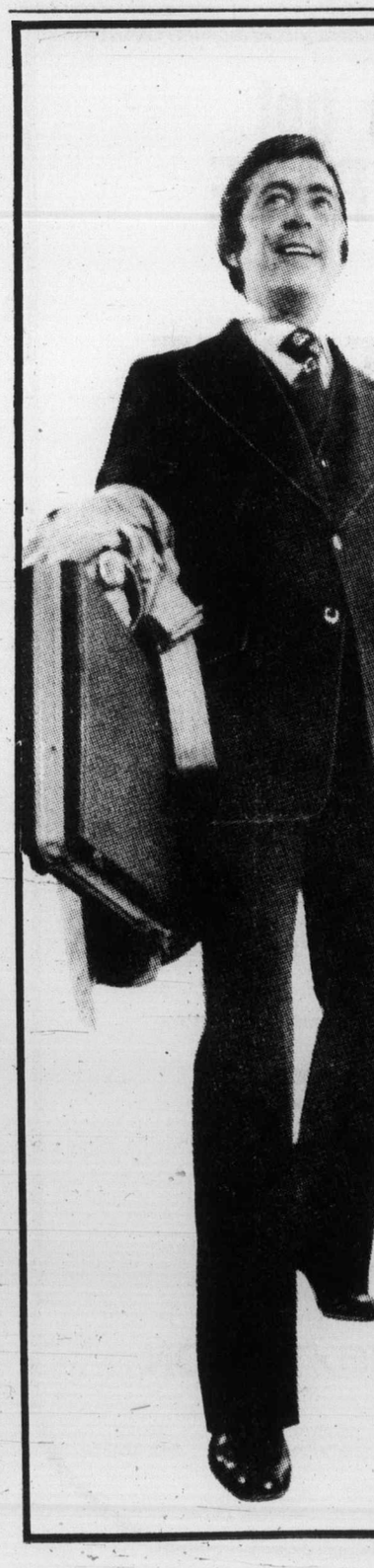

At Harbour Square
Business CAN
Be a Racquet

We've got something different for you in office space.

A modern heated air conditioned building with magnificent views of the ever changing Inner Harbour area, Retail Shopping on two levels and Parking (that's extra, hard to find elsewhere). And when you work at HARBOUR SQUARE you can carry your squash racquet to work and leave it there. HARBOUR SQUARE has a squash club with 4 courts complete with viewing and change room, shower, sauna and lounge. You know what they say about all work and no play.

Take a walk with us through HARBOUR SQUARE and let us show you some of the other exciting features in VICTORIA'S finest office complex. Like, for example, the landscaped deck area, which overlooks the inner harbour.

Space is available for immediate occupancy.
GENEROUS tenant allowances.
Partitioning and office planning can be arranged to your specifications with the owner.

Harbour Square
910 GOVERNMENT ST.
LEASING ENQUIRIES TO OWNER
at 388-4143

## NAMES in the NEWS

# Sore brush-off for suitor

ORLANDO, Fla. — To prove his love, a rejected suitor crawled on hands and knees for 16 miles to his former fiancee's home. to prove her love had died, she threw a brush at one of his sore knees and called police. "It was to prove a point — that I was willing to go to any length to have her back," **William Wiest, 19,** said after he tried to win back **Robin Kent,** 17. "I think it was stupid," she said.

□

OTTAWA — Pte. **Barbara Thornborrow,** a 25-year-old Ottawa woman, says that she has been threatened with dismissal from the Canadian Armed Forces because she is a lesbian.

□

BONN — Canadian Defence Minister **Barney Danson** arrived here Wednesday for talks with West German Defence Minister **Georg Leber** and to visit Canadian military units stationed in Lahr.

□

VERNON — The Vernon Medical Society has called for more study into the possible effects of the herbicide 2, R-D before it is used to control weeds in Okanagan Lake. Dr. **Nicholas Rety,** spokesman for the society, said that "by deciding to use 2,4-D for weed control be the long-term biological effects are fully known, the government has opted to give tourism a higher priority than health."

VANCOUVER — Unemployment figures are inflated, Human Resources Minister **Bill Vander Zalm** says. He says the figures contain people unwilling to move to a job, married women on unemployment insurance and 15-year-olds whose parents should be supporting them.

□

VANCOUVER — B.C. Attorney General **Garde Gardom** says he feels his province, Alberta and Ontario should not be helping the cause of separatism financially. Garde says that the $1.2 billion annually which the three provinces contribute to Quebec through equalization payments should be placed in an interest-bearing trust account instead.

□

GENEVA — New U.S.-Soviet weapons talks opened here Wednesday with a "full exchange of views" on conflicting approaches by the two superpowers to a treaty to limit strategic arms. U.S. State Secretary **Cyrus Vance** and Soviet Foreign Minister **Andrei Gromyko** met at the Soviet mission here following the signing of a convention banning man-made natural disasters in warfare.

□

OAKLAND, Calif. — **Lionel Wilson,** a 62-year-old judge supported by the Black Panthers, labor unions and minority groups has become Oakland's first black mayor.

□

SAN ANTONIO, Tex. — A wealthy California woman will be buried dressed in her lace nightgown and seated in the 1964 blue Ferrari automobile she loved. **Porter Loring Jr.,** a funeral home director, said the burial of millionairess **Sandra Ilene West,** 37, would take place Friday.

□

LONDON — A writ has been issued against Ugandan President **Idi Amin** over the presumed death of **Dora Bloch** who disappeared from a Kampala hospital after Israel's raid on Entebbe airport last July to rescue hijack victims. The writ, claiming civil damages, might be served on Amin should he come to Britain next month for a Commonwealth leaders conference.

□

LOS ANGELES — **Douglas Fraser** has been named president of the 1.4 million member of the United Auto Workers union, succeeding **Leonard Woodcock.**

## Emergency number changed

The RCMP has a new telecommunications centre and has changed its emergency phone number.

The centre, formerly at E Division headquarters in downtown Victoria, is at the RCMP's Colwood detachment on Millstream.

The emergency phone number is the same as the Colwood detachment number, 388-3123, instead of the previous 388-3371.

The centre is staffed by six civilians and operates 24 hours a day.


THIS WEEK AT Woodward's Garden Centres

Prices effective May 18th to 21st. from Woodward's Outdoor Garden Centre.

**PETUNIAS**
Choose from our large selection of name tagged, single and double flowered varieties ..... 2 for 1.39

**GERANIUMS**
Good selection in 4" pots. ..... each 99¢

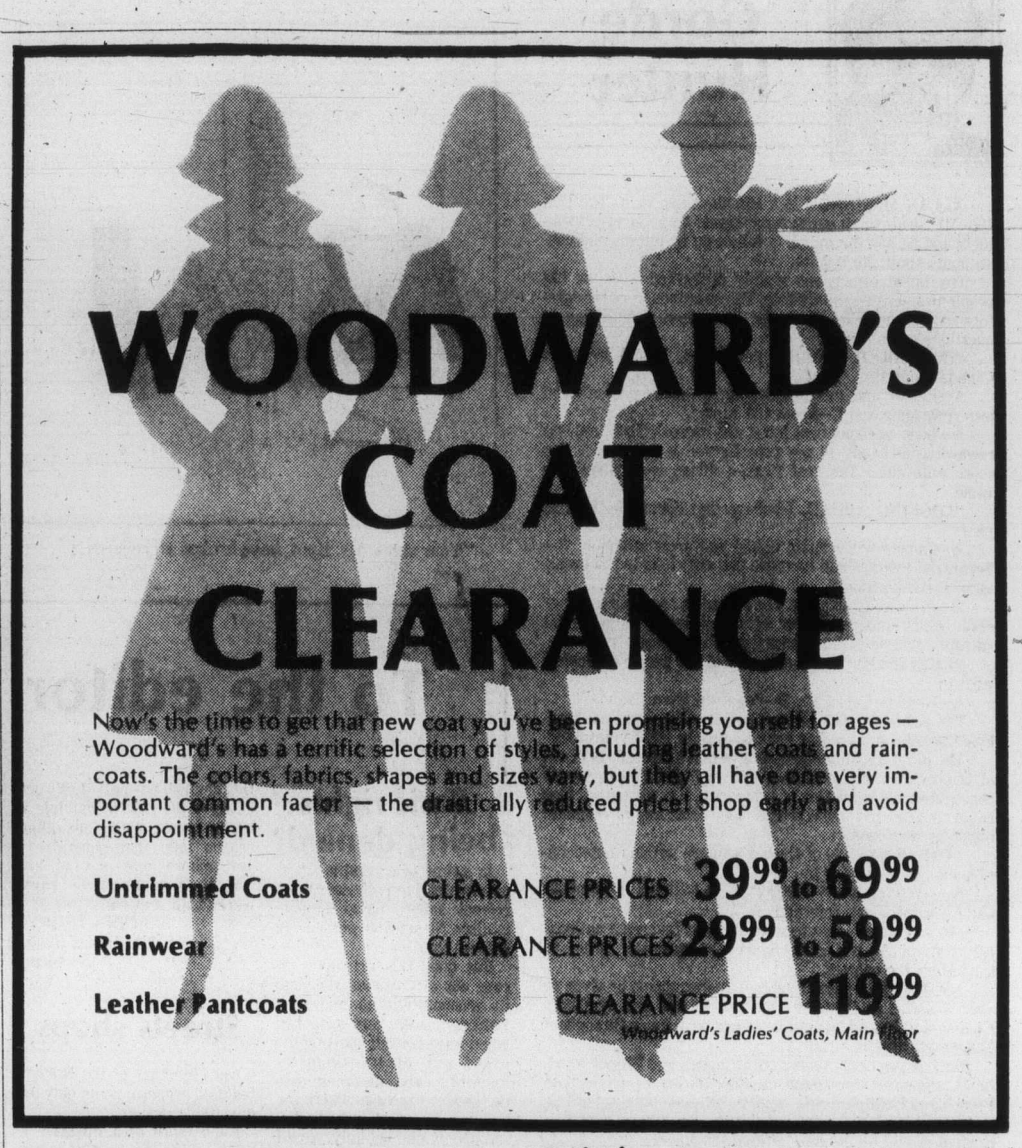


Now's the time to get that new coat you've been promising yourself for ages — Woodward's has a terrific selection of styles, including leather coats and raincoats. The colors, fabrics, shapes and sizes vary, but they all have one very important common factor — the drastically reduced price! Shop early and avoid disappointment.

**Untrimmed Coats** CLEARANCE PRICES 39.99 to 69.99

**Rainwear** CLEARANCE PRICES 29.99 to 59.99

**Leather Pantcoats** CLEARANCE PRICE 119.99

Woodward's Ladies' Coats, Main Floor

Woodward's Mayfair, phone 386-3322.
Store Hours: 9:30 a.m.-5:30 p.m. Monday to Saturday.
Evening shopping Thursday and Friday 'til 9:00 p.m.

Woodward's

Now you can get
A FIVE-YEAR RATE
on a
THREE-YEAR DEPOSIT

9%

If you are 55 or over, you qualify for all the advantages of our Prime 55 account. Like receiving an additional ¼% interest on saving certificates. Our regular 3-year certificate at 8¾%, then becomes 9% for Prime 55. Interest is paid monthly on deposits of $5,000 or more and your money is available prior to maturity, should the need arise.

All deposits fully guaranteed, without limit.

Prime rates, prime benefits, and prime service for people in the Prime of Life.

See us and discover the many other features that make our Prime 55 account better than money in the bank.

PRIME 55

WESTCOAST SAVINGS CREDIT UNION

| Victoria | Oak Bay | Esquimalt | Colwood | Sooke |
|---|---|---|---|---|
| 386-6355 | 595-1432 | 388-7171 | 478-5534 | 642-5233 |

Open Tuesday through Saturday

A Timely Buy!
Men's L.E.D. Watch

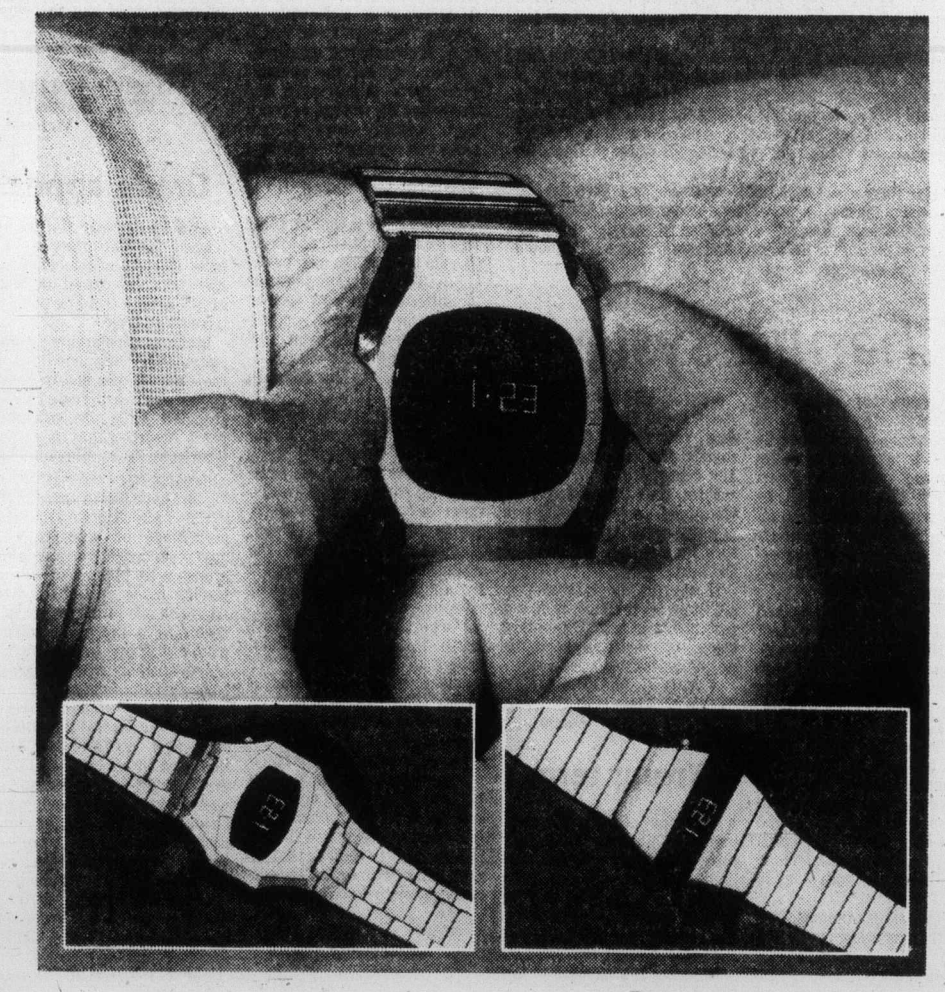

The repeat of a sell-out. And what a buy! Perceptive men know a good thing when they see it. 6 function braceleted watch. Personal shopping only. While quantities last.

SALE PRICE 24.99

Woodward's Watches, Main Floor

Woodward's Mayfair, phone 386-3322.
Store Hours: 9:30 a.m.-5:30 p.m. Monday to Saturday. Evening shopping Thursday and Friday 'til 9:00 p.m.

Woodward's

# Quebec tells plan to control immigration

QUEBEC (CP) — Jacques Couture, Quebec's immigration minister, has released proposals calling for the province to have the final say on its own immigration.

The plan involves changes in the point system used by the federal government to select immigrants, under which applicants must score at least 50 of a possible 100 points to be admitted.

Under Couture's plan, Quebec would have the power to award 55 points, while the federal immigration department would control 45.

While Quebec would have the upper hand in the selection criteria, the power of federal authorities over basic admissibility requirements — passports and visas — would remain untouched.

One major feature of the proposals is the recommendation that the category of "nominated" immigrants —relatives of immigrants already established in Canada — be abolished.

"Despite the assistance which established immigrants can provide to members of their family who wish to settle in Canada, the present system through which close relatives can get up to 30 bonus points of the 50 points needed, give too much importance to this factor," Couture said.

Abolition of the "nominated" category would be offset by raising the maximum number of points for the "family" criterion to 10 from five, Couture said.

The proposals also call for cutting the points awarded for education to a maximum of 10 from 20. Points awarded for knowledge of French would be raised to 10 from five.

Up to 15 points could be awarded by Quebec under the criterion of "adaptability." This would involve a judgment by immigration officers on a candidate's knowledge of Quebec, his understanding of information concerning Quebec, his ability and will to adapt and the language ability of his spouse.

Bryce Mackasey (L-Notre Dame de Grace), a former federal minister of immigration, reacted warily to the plan.

"It puts tremendous powers at the disposal of the respresentative of the Quebec immigration department," Mackasey said after a first glance at the document.

"... It discourages bringing in close relatives, adds emphasis on the use of French — which is fine — and lowers, to some degree, the knowledge of English as one of the advantages of a would-be immigrant.

"But in general, what it's doing is giving Quebec tremendous control over its immigrants, and in particular, it puts in the hands of bureaucrats a greater degree of judgment, rather than hard criteria, and that's always dangerous."

Harry Blank, another opposition Liberal member and a lawyer who specializes in immigration cases, said flatly: "My reaction is rather negative."

He objected mainly to the proposal to abolish the "nominated" immigrant category, since it represented "the breakup of the principle of immigration policy throughout the western hemisphere — the family unit."

If the plan to reduce by half the points granted for each year of elementary education was accepted, immigration from many southern European countries would also be cut in half, Blank forecast.

"He's killing immigration in Quebec," Blak said, "and if he's killing immigration in Quebec, he's killing Quebec, because Quebec can't live without immigration."

# *Davis expects no separation*

NEW YORK (UPI) — Warning the "cost of the alternative is high," Ontario Premier William Davis predicted this week that Canada would solve the problem of Quebec separatism.

"People at home and abroad must not be frightened by the degree of debate and tension that exists in Canada," Davis told the Metropolitan Club. "On every one of our major problems, we have always come to a successful resolution. I have every confidence that we will maintain this hallmark. We will accommodate our differences. And we will do so without fracturing our essential bonds of nationhood."

"Canadians together have face difficulties in the past," he said. "We have grappled with them as one national entity. We can do so again. I have no doubt we will."

However, Davis said, "The cost of the alternative is high. We cannot assume that we can wrench our nation apart and then amicably turn our attention to the construction of economic arrangements that will permit us to proceed with minimum economic hardship and disruption.

"I have said before that it is unwise — even foolhardy — to assume that a new economic or monetary union will grow from the ashes of the old relationship. There is too great a risk that the heat from that conflagration would consume the goodwill on which the timbers of a new relationship would have to be laid."

Davis said jobs were the primary problem in Quebec and quoted a Toronto Star headline, "Jobs, not language, are the issue in Quebec," based on a survey taken among Quebecers.

"I believe that this is all to the good," Davis said, "for while the goal of more jobs is not one that will be easily attained, we have before us a common purpose at which we can work in a co-operative and mutually beneficial spirit. Indeed, because Ontario has never really had any other attitude on this matter, we are resisting as strenuously as we can, any effort by any community or organization to attract industries away from Quebec during this time of unease and uncertainty."


make the MOST of YOUR LEISURE TIME at

international tools 'n Space ltd.

a creative woodworking shop
382-2741 (anytime)
775 LAMPSON ST.
5-16



Woodward's May Sale

Featuring Sale Prices on fashions for the family . . . Shop now, only 3 more days to dress up in savings

**Footwork from Brazil**

Cool breezy wedge sandal with cushioned leather insole and comfortable wood wedge clog. Buy a pair of each for all your summer accessories.

SALE PRICE pair

10.99

*Woodward's Ladies' Footwear Centres, Main Floor*

**Men's Lightweight Sport Suits**

Summer co-ordinates with a lot of class. And here they are at special savings now! Two piece leisure suits in a multitude of styles including Jac Shirt and Safari models. Pure comfort in every sense of the word. Sizes 36-46.

SALE PRICE 47.99

*Woodward's Men's Shops, Main Floor*

**Imported Summer Casuals**

For the good times ahead. Men's fabric and leather slip-on from Greece, leather sandals from Brazil. Smart, stylish and specially priced for savings.

SALE PRICE pair

19.99

*Woodward's Men's Shoes, Main Floor*

**Men's Hooded Sweat Shirts**

The very ticket for after bathing, beachcombing, jogging or just loafing around home. Our long sleeve sweat shirts by Van Heusen feature a zipper front and draw string hood. Plain colors with contrasting trim. S.M.L.XL.

SALE PRICE each

10.99

*Woodward's Men's Shops, Main Floor*

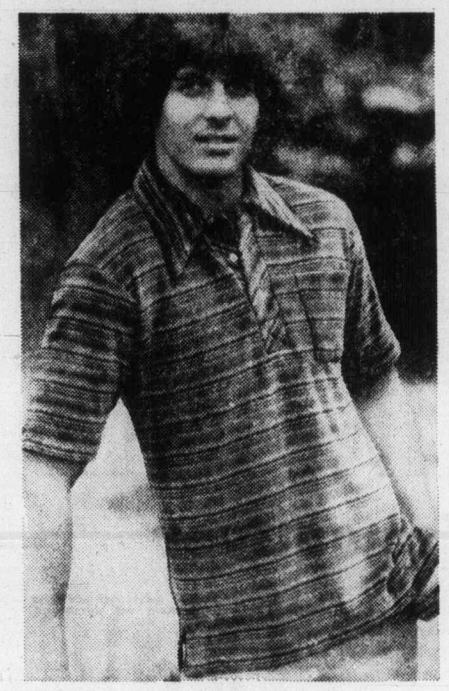

**Relax In Our Men's Velour Sportshirt**

Incredibly comfortable in luxurious cotton velour, striped to brighten up your leisure hours. Looks great for golf and all outdoor activities. Short sleeves, 3-button placquet front. Machine washable. S.M.L.XL.

SALE PRICE each

12.99

*Woodward's Men's Shops, Main Floor*

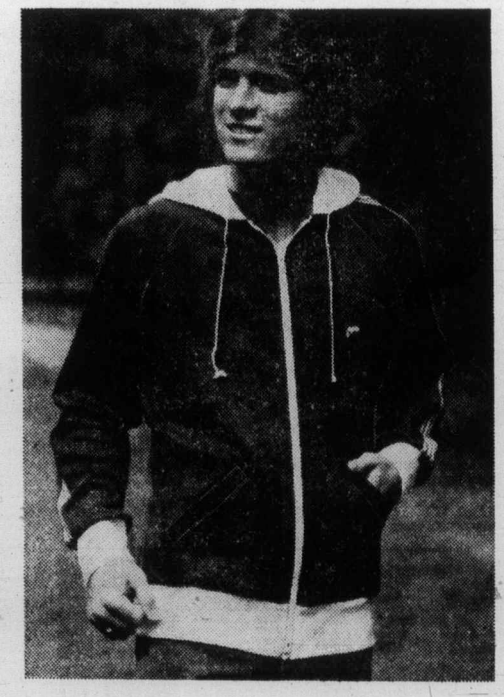

*Woodward's Mayfair, phone 386-3322. Store Hours: 9:30 a.m.-5:30 p.m. Monday to Saturday. Evening shopping Thursday and Friday night 'til 9:00 p.m.*

Woodward's



Ear Piercing Clinic by Candym

Thurs., May 19, 4-9 p.m.
Fri., May 20, 4-9 p.m.
Sat., May 21, 10 a.m.-5 p.m.

Have your ears pierced professionally, the Candym way, by Registered Nurses. The safest method known today, this procedure is fast, simple and painless, clinically tested by Canadian doctors. The studs are made from gold-plated surgical stainless steel — non-toxic and non-allergenic. Note our low price, which includes studs.

NOTE: Parental or Guardian's consent required for minors.

8.99

**The Newest Fashion** — Multiple piercing! One earring is nice, but two to a lobe are twice as sensational! Show off your favorite pierced styles in duplicate or triplicate for even more fashionable looks!

*Woodward's Fine Jewellery, Main Floor.*

Woodward's

# Toronto trading

TORONTO (CP )— A gain of almost 20 points in oil and gas issues sent the Toronto stock market sharply higher at the close of moderate trading Wednesday.

On the options market, 337 contracts were traded compared with 277 Tuesday.

Husky Oil Ltd. was the biggest of the 49 block trades with 36,000 shares at $28.50 a share.

New Brunswick Telephone Co. Ltd. was second with 23,000 shares at $18.75 a share, followed by a 11,700-share block at the same price.

A 20,000-share block of Canadian Imperial Bank of Commerce at $22⅝ a share was in third place. Another 4,300-share block traded at the same price.

Inter-City Gas Ltd. fell ⅛ to $6⅞ a share while Canadian Hydrocarbons Ltd. rose ¼ to $9¼ a share following their resumption of trading at 1 p.m.

**BOX SCORE**

| | Wed. | Tues. |
|---|---|---|
| Issues traded | 664 | 658 |
| Advances | 244 | 190 |
| Declines | 164 | 256 |
| Unchanged | 256 | 263 |
| New highs | 58 | — |
| New lows | 11 | — |

**ACTIVE STOCKS**

| Vol | | Close | Chge |
|---|---|---|---|
| 70837 | Can Pac | 18⅛ | + ¼ |
| 45,300 | Zellers | 4.80 | + .15 |
| 37405 | New Bruns Tel | 18¾ | unch |
| 29776 | Bell Canada | 50¼ | unch |
| 29614 | Imp Oil A | 20½ | + ⅝ |
| 28225 | Can Imp Bank | 22⅜ | — ⅛ |
| 27817 | Alta Gas Tr A | 14½ | + ⅛ |
| 27699 | Traders A | 16¼ | + ⅜ |
| 26350 | Carling O'K | 2.85 | + .14 |
| 26040 | Alcan Alum | 30¼ | unch |

**TSE 300**

| | | |
|---|---|---|
| Composite Index | 1,002.85 | + 5.81 |
| | 1,002.85 | + 5.81 |
| Metals, minerals | 1,099.71 | + 7.88 |
| Golds | 1,005.72 | —11.99 |
| Oils, gas | 1,117.14 | +19.57 |
| Paper, forest | 939.02 | + 0.98 |
| Consumer prod. | 828.67 | + 8.33 |
| Industrial prod. | 922.09 | + 5.59 |
| Real est., const. | 1,115.96 | + 3.05 |
| Transportation | 1,199.05 | +16.19 |
| Pipelines | 1,265.36 | + 6.65 |
| Utilities | 1,161.18 | + 1.13 |
| Comm., media | 940.60 | + 5.73 |
| Merchandise | 385.15 | + 2.79 |
| Financial svcs. | 856.87 | — 0.97 |
| Management | 1,108.11 | — 2.19 |

Up 11; down 3. Volume 25.2 million (3.27 million). Value $26.06 million ($39.84 million).

# MARKET REPORT

**Closing quotations for Wednesday, May 18, 1977**

Quotations supplied by The Canadian Press, Richardson Securities, Pitfield Mackay Ross and Co. Ltd., A. E. Ames and Co., Dominion Securities Corp., Harris and Partners Ltd., The Royal Bank of Canada and the Bank of Nova Scotia.

**TORONTO CLOSING STOCKS**
**Distributed by CP**
**Toronto Stock Exchange—May 18**

Complete tabulation of Wednesday transactions. Quotations in cents unless marked $. z—Odd lot, xd—Ex-dividend, xr—Ex-rights, xw — Ex-warrants. Net change is from previous board-lot closing sale.

| Stock | Sales | High | Low | Close | Net Ch'ge |
|---|---|---|---|---|---|
| A and B | | | | | |
| A.G.F.M | z70 | 137 | 137 | 137 | |
| Abitibi | 7495 | $10 | 9¾ | 10 | + ⅛ |
| Abitbi 7½p | z100 | $46 | 46 | 46 | |
| Abitbi 10 | 1425 | $56 | 55¾ | 55¾ | — ⅛ |
| Acklands | 150 | $11¾ | 11¾ | 11¾ | + ¼ |
| Advocate | 2300 | 350 | 335 | 335 | —15 |
| Agnico E | 4042 | $5¾ | 5⅝ | 5¾ | |
| Agra Ind A | 5200 | $5½ | 5¼ | 5¼ | — ¼ |
| Akaitcho | 5000 | 66 | 66 | 66 | |
| Albany | 15000 | 39 | 37 | 39 | + 1 |
| Alt East G | 250 | $14 | 14 | 14 | |
| Alt Energy | 4940 | $13½ | 13¼ | 13½ | + ¼ |
| Alta Gas A | 27817 | $14¾ | 14⅜ | 14½ | + ⅛ |
| Alta G E p | 700 | $24½ | 24½ | 24½ | — ½ |
| Alta G F | 2120 | $29 | 28⅞ | 28⅞ | + ⅜ |
| Alta G 9.76 | 7000 | $29 | 28⅞ | 29 | + ⅛ |
| Alta Nat | 238 | $35 | 35 | 35 | |
| Alcan | 26040 | $30½ | 30¼ | 30¼ | |
| Algoma St | 1903 | $16¾ | 16½ | 16½ | — ⅛ |
| AStel p | 1800 | $28 | 28 | 28 | |
| Allarco Dv | 550 | $14¾ | 14¾ | 14¾ | |
| Alliance B | 100 | 390 | 390 | 390 | + 5 |
| Alminex | 15700 | $9 | 8⅞ | 8⅞ | — ⅛ |
| Alumin 4 pr | 112 | $16 | 16 | 16 | +1¼ |
| Almin 4½ p | 605 | $35½ | 35 | 35½ | + 1 |
| Am Bonza | 12300 | $13 | 12⅝ | 12⅞ | + ⅜ |
| Am Eagle | z237 | 39 | 39 | 39 | |
| Am Leduc | 6500 | 8 | 7½ | 8 | + ½ |
| Andres W | z50 | $8¼ | 8¼ | 8¼ | |
| Ang CT 4½ | z10 | $26¼ | 26¼ | 26¼ | |
| Ang CT 265 | 100 | $32 | 32 | 32 | +1½ |
| Ang CT 290 | 115 | $34 | 34 | 34 | |
| Ang CT 315 | 175 | $37 | 37 | 37 | +1⅛ |
| Aquitaine | 1200 | $15⅞ | 15⅝ | 15⅞ | + ⅛ |
| Arbor C | z50 | 60 | 60 | 60 | |
| Args 250 p | z20 | $30½ | 30½ | 30½ | |
| Args 260 p | 200 | $34 | 34 | 34 | |
| Argus B pr | z60 | $31⅞ | 31⅞ | 31⅞ | |
| Argus C pr | 200 | $11¼ | 11¼ | 11¼ | + ⅛ |
| Asamera | 1416 | $13⅝ | 13⅜ | 13½ | + ¼ |
| Ashland C | 2800 | $11 | 10¾ | 11 | + ⅛ |
| Asoc. Porc | z120 | 85 | 84 | 84 | |
| Atco A | 2925 | $18⅛ | 17⅞ | 17¾ | — ⅜ |
| Ato Hard A | 100 | $13 | 13 | 13 | + ⅜ |
| BC Sugar A | 1970 | $25¾ | 25½ | 25¾ | |
| BC Sugar P | z10 | $12½ | 12½ | 12½ | |
| BP Can | 23956 | $13 | 12⅞ | 13 | + ¼ |
| Bad Boy | 500 | 225 | 225 | 225 | |
| Banister C | 1000 | $12⅛ | 11¾ | 12⅛ | + ⅜ |
| Bank BC | 303 | $24¼ | 24¼ | 24¼ | + ¼ |
| Bank Mtl | 10997 | $14¾ | 14½ | 14½ | — ⅛ |
| Bank N S | 17211 | $18¼ | 18 | 18 | — ⅛ |
| Bankeno | 300 | 144 | 144 | 144 | |
| Bartaco | 200 | 165 | 165 | 165 | +10 |
| Bary Expl | 8100 | 100 | 97 | 100 | + 2 |
| Bathrst p | 300 | $11½ | 11½ | 11½ | — ½ |
| Baton B | 300 | $8¾ | 8¾ | 8¾ | + ⅛ |
| Bay Mills | 100 | $8¼ | 8¼ | 8¼ | — ¾ |
| Belding A | 200 | $6 | 6 | 6 | |
| Bell Canad | 29776 | $50½ | 50⅛ | 50¼ | |
| Bell A pr | z36 | $50 | 48¾ | 49¾ | |
| Bell B pr | 500 | $50⅝ | 50⅝ | 50⅝ | |
| Bell C pr | 300 | $27⅞ | 27⅝ | 27⅞ | + ⅜ |
| Bell D pr | 1295 | $51¾ | 51⅜ | 51⅜ | |
| Bell 2.28 | 2300 | $28 | 27¾ | 28 | + ⅛ |
| Bell 1.80 | 400 | $22½ | 22 | 22½ | |
| Bell Can W | 24405 | $5¼ | 5 | 5 | |
| Beth Cop A | 337 | $13½ | 13½ | 13½ | — ⅛ |
| Big Nama | 2000 | 21 | 21 | 21 | — 2 |
| Blakwod A | 300 | 370 | 370 | 370 | +10 |
| Block Bros | 14338 | $6⅝ | 6½ | 6½ | |
| Bomac A | 300 | $5¾ | 5¾ | 5¾ | + ¼ |
| Bombdier | z9 | $5½ | 5½ | 5½ | |
| Border C | 400 | 245 | 245 | 245 | |
| Bovis Cor | 2400 | 66 | 66 | 66 | — 1 |
| Bow Valy | 7893 | $18⅜ | 17⅞ | 18 | — ⅛ |
| Bralor Res | 1922 | 360 | 355 | 360 | + 5 |
| Bramalea | 1100 | $6⅜ | 6¼ | 6¼ | |
| Brameda | 2000 | 123 | 123 | 123 | + 3 |
| Brascan A | 8116 | $12 | 11⅞ | 11⅞ | — ⅛ |
| Brscn 8½ | 1925 | $26⅞ | 26½ | 26½ | — ⅜ |
| Brenda M | 335 | $9½ | 9½ | 9½ | — ⅛ |
| Bridger | 7025 | $9 | 8⅞ | 8⅞ | — ⅛ |
| BCFP | 100 | $23½ | 23½ | 23½ | — ½ |
| BCFP pr | z45 | $37½ | 37½ | 37½ | |
| BC Phone | 5975 | $13⅞ | 13⅝ | 13⅞ | + ⅛ |
| BCPh 4½ p | 100 | $53¾ | 53¾ | 53¾ | +2⅜ |
| BCPh 1956 | 165 | $58 | 58 | 58 | + 3 |
| BCPh 4.84 | 350 | $15¾ | 15¾ | 15¾ | |
| BCPh 5.15 | 100 | $61⅛ | 61⅛ | 61⅛ | + ⅛ |
| BCP 10.16 p | 970 | $29⅞ | 29¾ | 29⅞ | + ⅛ |
| BCP 2.32 p | 535 | $29⅝ | 29⅝ | 29⅝ | — ⅛ |
| Brunswk | 1850 | 495 | 490 | 495 | + 5 |
| Budd Auto | 10675 | $7½ | 7¼ | 7½ | + ¼ |
| Budd A w | 400 | 160 | 160 | 160 | + 9 |
| Bulora Cor | 1000 | 9 | 9 | 9 | — 1 |
| C | | | | | |
| CC Yachts | 500 | 360 | 360 | 360 | —10 |
| CAE A | 400 | $9½ | 9¼ | 9¼ | — ⅛ |
| CFCN | 100 | $11 | 11 | 11 | |
| Cad Frv | 523 | $9⅝ | 9⅝ | 9¾ | |
| Cal Pow A | 3353 | $34 | 33¾ | 33¾ | — ⅜ |
| Cal P 4½ p | z5 | $55¼ | 55¼ | 55¼ | |
| Cal P 7 p | z17 | $84 | 84 | 84 | |
| Cal P 7½ p | 100 | $94 | 94 | 94 | + 1 |
| Cal P 10 p | 105 | $114 | 113 | 114 | + ½ |
| Cal P 2.36 | 235 | $29¼ | 29 | 29¼ | |
| Cam Mine | 55700 | 52 | 48½ | 52 | +3½ |
| Camflo | 2100 | $11¼ | 11 | 11⅛ | + ⅛ |
| C Chib A | 2625 | 330 | 320 | 325 | —25 |
| Camp RL | 1350 | $27 | 27 | 27 | — ⅜ |
| Campau 7p | 100 | $8 | 8 | 8 | |
| Can Cem A | 1544 | $8⅜ | 8¼ | 8¼ | |
| CDC pr B | 171 | $104 | 103½ | 103½ | — ¼ |
| Can Malt A | 700 | $21¾ | 21¾ | 21¾ | |
| C Nor West | 1110 | $6⅜ | 6¼ | 6⅜ | + ⅛ |
| C Pakrs C | 10100 | $17⅝ | 17½ | 17½ | — ⅛ |
| Can Perm | 1930 | $17⅞ | 17⅞ | 17⅞ | + ⅛ |
| CPerm 6¾ | 900 | $26¾ | 26½ | 26½ | — ¼ |
| CS Pete | 9955 | 242 | 231 | 241 | + 3 |
| Can Trust A | z151 | $22⅜ | 22 | 22 | |
| C Trust 7¼ | 250 | $20⅛ | 20 | 20⅛ | |
| C Tung | 600 | $10¼ | 10⅛ | 10⅛ | |
| Cdn Arrow | 2000 | 15½ | 15½ | 15½ | + ½ |
| C Cablesy | 230 | $12¼ | 12⅛ | 12⅛ | |
| Cdn Cel | 1000 | $7½ | 7¼ | 7¼ | — ¼ |
| CC Man A | 300 | $23½ | 23¼ | 23½ | + ¾ |
| C Curtis | 2700 | 52 | 51 | 52 | — 1 |
| C Ex Gas | 200 | $6⅛ | 6⅛ | 6⅛ | |
| CGE | 100 | $22 | 22 | 22 | |
| CG Sec A | 100 | $16 | 16 | 16 | |
| C Hidrogas | 1000 | 165 | 163 | 163 | — 2 |
| C Homestd | 2300 | $6 | 6 | 6 | |
| C Hydro | 13550 | $9½ | 9¼ | 9¼ | + ¼ |
| CI Bk Com | 28225 | $22¾ | 22½ | 22⅝ | — ⅛ |
| CIL | 500 | $18 | 17⅞ | 18 | |
| CI Powr A | 1825 | $20⅞ | 20¾ | 20⅞ | + ⅛ |
| CLI Pete | z250 | 34 | 34 | 34 | |
| C Manoir A | 1100 | 405 | 405 | 405 | |
| C Marconi | 100 | 375 | 375 | 375 | + 5 |
| C Merrill | 2100 | $14¼ | 14⅛ | 14¼ | + ⅛ |
| CNat R | 1300 | 415 | 405 | 410 | —10 |
| C Ocdental | 1000 | $13⅜ | 13¼ | 13¼ | — ¼ |
| C Ocdntl p | 1100 | $28¾ | 28¾ | 28¾ | |
| CP Inve | 7285 | $18¼ | 17⅞ | 18¼ | + ⅛ |
| CP Inve pr | 550 | $36½ | 35¾ | 36½ | + 1 |
| CP Ltd | 70037 | $18¼ | 18 | 18⅛ | + ¼ |
| C Reserve | 1300 | $5¾ | 5⅝ | 5¾ | |
| Cdn Salt A | 600 | $16½ | 16 | 16½ | + ⅝ |
| Cdn Sup O | 3910 | $45 | 44¾ | 45 | |
| Cdn Tire | z15 | $32⅜ | 32⅜ | 32⅜ | |
| Cdn Tire A | 2662 | $34¼ | 33¾ | 34¼ | + ½ |
| C Uiltles | 7364 | $13⅞ | 13⅝ | 13⅞ | + ⅛ |
| GU 10¼ | 300 | $30½ | 30½ | 30½ | + ¼ |
| C Util 9.24 | 400 | $28¾ | 28⅜ | 28½ | — ½ |
| C Util w | 4352 | 475 | 450 | 475 | +25 |
| CWN G 4 pr | 100 | $9¾ | 9¾ | 9¾ | |
| Candel Oil | 500 | $14⅜ | 14¼ | 14⅜ | + ¼ |
| Canray | 461 | 107 | 107 | 107 | + 1 |
| Canron | 100 | $21⅞ | 21⅞ | 21⅞ | + ⅜ |
| Capit Div | 38300 | 55 | 48 | 52 | + 6 |
| Carl OK | 26350 | 288 | 275 | 285 | +14 |
| Carl A p | 220 | $24⅞ | 24⅞ | 24⅞ | + ⅝ |
| Carl B p | 630 | $29¼ | 29 | 29¼ | |
| Carma A | 6000 | $7½ | 7⅜ | 7½ | + ⅛ |
| Carrier JD | 200 | 125 | 125 | 125 | +12 |
| Cassiar | 3300 | $9 | 8⅞ | 9 | + ⅛ |
| Celanese | 3825 | 350 | 345 | 350 | + 5 |
| Celan 175 p | 200 | $18¼ | 18¼ | 18¼ | |
| Ctl Est A | 200 | $13½ | 13½ | 13½ | + ⅛ |
| Ctl Fund A | 800 | $6¼ | 6¼ | 6¼ | — ⅛ |
| Cent Pat | 13500 | 109 | 95 | 105 | + 8 |
| Centurion | 250 | 415 | 410 | 410 | —10 |
| Charter Ol | 100 | 325 | 325 | 325 | —25 |
| Chieftan D | 1550 | $11¾ | 11¾ | 11¾ | |
| Chieftain p | 150 | $56½ | 56½ | 56½ | + ½ |
| Chrysler | 5029 | $18⅛ | 18 | 18 | — ⅛ |
| CHUM B | 1700 | $8 | 7⅞ | 7⅞ | |
| C S 10¼ | 500 | $12 | 11⅞ | 12 | + ¼ |
| Coch Will | z100 | 31 | 31 | 31 | |
| Coles Book | 2200 | $10 | 9⅞ | 9⅞ | + ⅜ |
| Cominco | 666 | $35 | 35 | 35 | + ⅛ |
| Cominco A | 500 | $28⅞ | 28¾ | 28¾ | |
| Com Cap | 100 | 385 | 385 | 385 | — 5 |
| CC Tr p | 200 | $12 | 12 | 12 | |
| C Holiday I | 400 | 375 | 365 | 375 | +10 |
| CHIns A p | 200 | $22⅞ | 22⅞ | 22⅞ | + ⅜ |
| Computel | 100 | $5¾ | 5¾ | 5¾ | — ¼ |
| Comtech | z50 | 270 | 270 | 270 | |
| Con Chm A | z100 | $7½ | 7⅜ | 7⅜ | |
| Con Bath A | 1787 | $25 | 24¾ | 24¾ | — ⅛ |
| Con Bath p | 900 | $17⅜ | 17½ | 17⅜ | + ⅛ |
| C Bath 68 w | 100 | $8 | 8 | 8 | |
| Con Bldg | 3100 | 285 | 281 | 285 | |
| Con Fardy | 2500 | 320 | 315 | 315 | — 5 |
| C Durham | 25000 | 76 | 76 | 76 | |
| C Morisn | 1700 | 144 | 142 | 142 | — 3 |
| Cons Pipe | 650 | $5½ | 5½ | 5½ | |
| Cons Prof | z160 | 15 | 15 | 15 | |
| C West P | z5 | 325 | 325 | 325 | |
| Con Distrb | 5930 | 280 | 270 | 280 | + 5 |
| Cons Gas | 19955 | $15½ | 15¼ | 15½ | + ¼ |
| Con Gas B | z67 | $70 | 66¾ | 67 | |
| Con Gas D | 1100 | $24½ | 24 | 24 | |
| Conwest | 9500 | 450 | 420 | 435 | +20 |
| Cooper C | 100 | $5 | 5 | 5 | |
| Copeland | 1300 | 51 | 51 | 51 | — 4 |
| Cop Fields | 500 | 235 | 235 | 235 | |
| Corby vt | 200 | $18¾ | 18¼ | 18¾ | |
| Corby B | 315 | $17½ | 17⅛ | 17⅛ | — ⅛ |
| Cornat Ind | 475 | $5⅜ | 5¼ | 5¼ | |
| Coseka R | 24025 | 470 | 445 | 470 | +15 |
| Costin R w | 1300 | 440 | 425 | 435 | +35 |
| Courvan | z25 | 3 | 3 | 3 | |
| Craigmt | 400 | $5⅞ | 5¾ | 5¾ | — ⅛ |
| Crain R L | 350 | $8⅛ | 8⅛ | 8⅛ | — ⅛ |
| Crestbrk | 200 | 360 | 360 | 360 | |
| C Zelrba A | 600 | $19 | 18⅞ | 18¾ | |
| Crush Intl | 786 | $8 | 7¾ | 7⅞ | — ⅛ |
| Cuvier M | 500 | 67 | 67 | 67 | + 1 |
| Cyprus | 2800 | $10 | 10 | 10 | — ¼ |
| D to G | | | | | |
| DRG Ltd A | 100 | 470 | 470 | 470 | —10 |
| Dale-R pr | 100 | $6¾ | 6¾ | 6¾ | + ¼ |
| Dalmy A | 1205 | 440 | 430 | 440 | +10 |
| Dalmy C | 100 | 375 | 375 | 375 | —25 |
| Daon Dev | 525 | $13½ | 13½ | 13½ | + ⅛ |
| Daon A | 700 | $6⅞ | 6⅞ | 6⅞ | |
| D Aragon | 1000 | 22½ | 22½ | 22½ | + ½ |
| Datline | 254 | 400 | 400 | 400 | |
| Decca R | 10305 | $7½ | 7⅜ | 7⅜ | — ⅛ |
| D Eldona | 5100 | 56 | 56 | 56 | + 1 |
| Denison | 4750 | $51¼ | 50½ | 51¼ | + ½ |
| Dicknsn | 3943 | 425 | 400 | 400 | —25 |
| Discovry | z120 | 40 | 40 | 40 | |
| Dist Tr A | 100 | $5⅞ | 5⅞ | 5⅞ | |
| Doman I | 300 | $5⅝ | 5⅝ | 5⅝ | + ⅛ |
| Dome | 1400 | $50 | 49¾ | 49¾ | — ¾ |
| Dome Pete | 19175 | $40⅜ | 39½ | 40¼ | + 1 |
| D Bridge | 8600 | $22¾ | 22 | 22¾ | + 1 |
| D Citrs A | 600 | $7⅛ | 7 | 7 | — ¼ |
| D Explor | 3100 | 11½ | 11½ | 11½ | — ½ |
| Dofasco A | 400 | $23⅞ | 23⅞ | 23⅞ | + ⅛ |
| Dom Store | 935 | $15⅛ | 15⅛ | 15⅛ | |
| D Textle A | 100 | $7⅜ | 7⅜ | 7⅜ | |
| Domtar | 3505 | $14⅜ | 13⅞ | 13⅞ | — ¼ |
| Domtar pr | 200 | $12¼ | 12 | 12¼ | + ¼ |
| Donlee M | 100 | $11½ | 11½ | 11½ | |
| Dover Ind | 100 | $14 | 14 | 14 | + ⅜ |
| Du Pont | 1750 | $13¼ | 13¼ | 13¼ | — ⅜ |
| Dylex L A | 500 | $7⅛ | 7⅛ | 7⅛ | — ⅛ |
| E-L Fin | 300 | $7¼ | 7¼ | 7¼ | — ¼ |
| E-L Fin w | 11500 | 25 | 25 | 25 | — 1 |
| East Mal | 101 | 220 | 220 | 220 | + 3 |
| East Sul A | 2500 | 108 | 107 | 107 | + 1 |
| Econ Inv | 685 | $12⅛ | 12 | 12⅛ | + ⅜ |
| Ego M | 124273 | 87 | 79 | 82 | — 6 |
| Electro A | 3300 | 220 | 210 | 215 | —10 |
| Emco | 1580 | $5¼ | 5⅛ | 5¼ | — ⅛ |
| Extndcar | 1500 | $8 | 7⅞ | 8 | |
| Falcon C | 2830 | $5¾ | 5⅝ | 5⅝ | |
| Fibrg Nik A | 1360 | $34¼ | 34 | 34¼ | + ⅝ |
| Fed Ind A | 1110 | $5⅝ | 5½ | 5⅝ | — ¼ |
| Fields S | z5 | $12 | 12 | 12 | |
| Finning T | 125 | $16⅛ | 16⅛ | 16⅛ | — ¼ |
| F City Fin | 200 | $9 | 9 | 9 | — ¼ |
| F City F wt | 600 | 280 | 260 | 260 | —65 |
| F Mar | 2200 | 44 | 44 | 44 | — 5 |
| Foodcrp Lt | 400 | $6½ | 6½ | 6½ | |
| Foodex S | 446 | $6¼ | 6⅛ | 6⅛ | |
| Ford Cnda | 700 | $93 | 92¾ | 92¾ | — ¼ |
| F Sea A pr | 1100 | $6½ | 6⅜ | 6⅜ | + ⅛ |
| Francana | 4400 | $7¼ | 7⅛ | 7¼ | |
| Fraser A | 120 | $26½ | 26½ | 26½ | — ¼ |
| G M Res | 150 | 320 | 320 | 320 | +20 |
| Gaz Metr | 556 | $6½ | 6½ | 6½ | — ⅛ |
| GMC | 1068 | $72 | 71½ | 72 | + 1 |
| Genstar L | 5000 | $24 | 23⅞ | 23⅞ | — ⅛ |
| Gnstar 1.50 | 100 | $24⅛ | 24⅛ | 24⅛ | + ⅛ |
| Gnstar L w | 3500 | $7⅞ | 7⅜ | 7¾ | + ¼ |
| Giant Yk | 160 | $6⅞ | 6⅞ | 6⅞ | — ¼ |
| Gibraltar | 2100 | $6⅜ | 6¼ | 6⅜ | |
| Glendale | 1750 | 120 | 111 | 119 | + 9 |
| Goldund M | 500 | 24 | 24 | 24 | + 1 |
| Goodyear | 122 | $13 | 13 | 13 | — ½ |
| Graft G | 242 | $20⅛ | 20⅛ | 20⅛ | — ⅜ |
| Granduc | 300 | 106 | 106 | 106 | |
| Granisle | z25 | $7¼ | 7¼ | 7¼ | |
| Gt Oil Sds | 100 | $7⅜ | 7⅜ | 7⅜ | + ⅛ |
| GL Paper | 1150 | $27⅛ | 27 | 27 | |
| GL Pap w | 100 | $5¼ | 5¼ | 5¼ | |
| GN Fin | 900 | 123 | 123 | 123 | |
| Gt W Life | 1856 | $53½ | 53½ | 53½ | |
| Gt West S | 1000 | 270 | 270 | 270 | |
| Greyhnd | 1506 | $16½ | 16⅜ | 16½ | + ¼ |
| Guar Trst | 436 | $8⅜ | 8¼ | 8¼ | — ⅛ |
| Guard Cap | z10 | 300 | 300 | 300 | |
| Gulf Can | 1840 | $26⅜ | 26⅛ | 26¼ | — ¼ |
| Gulfstrem | 2183 | 36 | 35 | 36 | + 2 |
| H to L | | | | | |
| Hambro C | 500 | 390 | 390 | 390 | —10 |
| Hnd C pr | 100 | $7 | 7 | 7 | + ½ |
| Hardee | 1600 | 85 | 85 | 85 | + 2 |
| Hard Crp A | 2500 | 400 | 395 | 400 | —10 |
| Harlequin | 1000 | $16¾ | 16⅜ | 16½ | — ⅜ |
| H Wood | 1000 | 95 | 95 | 95 | — 3 |
| Hawker A | 4325 | $5⅜ | 5⅛ | 5¼ | + ⅛ |
| Hawker pr | z65 | $60½ | 60¼ | 60¼ | |
| Hayes D A | 541 | $5½ | 5½ | 5½ | + ⅛ |
| Highmont | 100 | 145 | 145 | 145 | + 2 |
| Home A | 602 | $29 | 28¾ | 29 | |
| Home B | 420 | $25⅞ | 25½ | 25⅞ | + ⅜ |
| Howdn DH | 100 | $7⅛ | 7⅛ | 7⅛ | |
| Hud Bay A | 1648 | $18½ | 18⅛ | 18⅜ | + ⅛ |
| H Bay Co | 22400 | $15½ | 15½ | 15½ | |
| HB Oil Gas | 500 | $35 | 34¾ | 35 | + ½ |
| Husky Oil | 16406 | $28½ | 27⅜ | 28½ | + 1 |
| Husky E w | 9070 | $9½ | 8¾ | 9½ | + ⅞ |
| Hydra Ex | z100 | 18 | 18 | 18 | |
| Hy's Ltd | 100 | 200 | 200 | 200 | |
| IAC | 25500 | $15⅞ | 15⅝ | 15⅞ | + ⅛ |
| IU Intl | 9256 | $13¾ | 13⅝ | 13⅝ | — ⅛ |
| IWC Com | 1500 | 158 | 150 | 158 | + 8 |
| Imasco A | 5182 | $26 | 25½ | 26 | + ½ |
| Imasco A p | z94 | 345 | 345 | 345 | |
| Imp Oil A | 29614 | $20⅝ | 19⅞ | 20½ | + ⅝ |
| INCO A | 17477 | $30⅜ | 29⅞ | 30¼ | + ⅜ |
| INCO B | 250 | $30⅛ | 30⅛ | 30⅛ | |
| Indal | 1700 | $17⅝ | 17½ | 17½ | — ⅛ |
| Indusmin | z4 | $12⅜ | 12⅜ | 12⅜ | |
| Inglis | 1200 | $12¼ | 12¼ | 12¼ | |
| Inland Gas | 10600 | $10½ | 10⅜ | 10⅜ | |
| Inland G p | 350 | $12½ | 12½ | 12½ | |
| Inind G 10p | 2600 | $29¾ | 29¾ | 29¾ | |
| Inter-City | 10775 | $7 | 6⅞ | 6⅞ | — ⅛ |
| Inter C B w | 5250 | 415 | 385 | 395 | —25 |
| Intrmetco | 100 | $6½ | 6½ | 6½ | |
| IBM | 303 | $268½ | 264 | 264 | — 2 |
| Int Mogul | 1500 | 240 | 240 | 240 | |
| I Mogul A | 400 | $12 | 12 | 12 | + ⅛ |
| Interpool | 1330 | $19 | 19 | 19 | + ¼ |
| Int Pipe A | 6850 | $14⅞ | 14⅝ | 14⅞ | |
| Ipsco | 1106 | $14¾ | 14½ | 14¾ | + ¼ |
| Inv Group | 100 | $6½ | 6½ | 6½ | + ⅛ |
| Inv Grp A | 2075 | $6¾ | 6⅝ | 6¾ | + ⅛ |
| Inv Grp 5 p | 1125 | $16 | 15½ | 15⅝ | — ⅛ |
| Iron Bay T | 1000 | $5⅞ | 5⅞ | 5⅞ | |
| Irwin T A | 200 | 250 | 250 | 250 | |
| Island Tel | 1000 | $13 | 12⅝ | 12⅝ | — ⅝ |
| ISO | 200 | 123 | 123 | 123 | |
| Jannock | 3000 | $8⅞ | 8¾ | 8⅞ | + ⅛ |
| Jannock A | 300 | $15 | 14¾ | 14¾ | |
| Jannock B | 775 | $13⅝ | 13⅜ | 13⅜ | + ⅛ |
| Jannock D | 2000 | $8⅞ | 8⅞ | 8⅞ | + ⅜ |
| Janoc 6 p | 100 | $74½ | 74½ | 74½ | — ½ |
| Jelex | 8000 | 5 | 5 | 5 | |
| Joliet | 1200 | 8 | 8 | 8 | — ½ |
| Kaiser Re | 16556 | $14⅛ | 14 | 14 | |
| Kaps Tran | 3150 | 70 | 67 | 67 | — 2 |
| Keen Ind | 1000 | 55 | 55 | 55 | — 1 |
| Kelly D A | 200 | $5¼ | 5¼ | 5¼ | + ⅛ |
| Kelsey H | 200 | $13⅝ | 13⅝ | 13⅝ | + ⅛ |
| Kenting | z70 | $24½ | 24½ | 24½ | |
| Kerr A A | 1580 | $15½ | 15¼ | 15½ | + ⅛ |
| Koffler A | 300 | $5 | 5 | 5 | |
| Labatt A | 4049 | $17⅝ | 17½ | 17½ | + ⅛ |
| Labatt A p | 400 | $17½ | 17½ | 17½ | + ⅛ |
| Lacana | 950 | 425 | 415 | 415 | — 5 |
| Ldl 9¾ | 1000 | $10½ | 10½ | 10½ | — ¼ |
| LOnt Cem | 6875 | 335 | 330 | 335 | + 5 |
| Laurasia | 7000 | 52 | 50 | 51 | — 2 |
| Lau Fin | 2700 | $7¼ | 7 | 7⅛ | |
| Lau F 1.25 | z75 | $15¾ | 15¾ | 15¾ | |
| Leigh Inst | 2200 | 287 | 282 | 287 | |
| Leons Frn | 200 | $6⅞ | 6⅞ | 6⅞ | |
| Levy A pr | 600 | $6⅛ | 6⅛ | 6⅛ | |
| LL Lac | 500 | 168 | 163 | 168 | + 3 |
| Livingsto | 400 | $13 | 13 | 13 | + ½ |
| Living w | 99 | $9½ | 9½ | 9½ | + ⅛ |
| Lob Co B | 100 | 330 | 330 | 330 | — 5 |
| Lob Co pr | 2125 | $26 | 25⅞ | 26 | |
| Lob Ltd Ap | 2525 | $17 | 16⅞ | 17 | + ¼ |
| Lob Ltd Bp | 300 | $18 | 18 | 18 | |
| Lochiel | 22400 | 134 | 130 | 134 | +11 |
| Loeb M | 1500 | 445 | 445 | 445 | — 5 |
| Logistec A | 1000 | 300 | 300 | 300 | |
| Logistec B | 100 | 290 | 290 | 290 | |
| Lost River | 100 | 188 | 188 | 188 | — 2 |
| Lytton M | z100 | 30 | 30 | 30 | |
| M to O | | | | | |
| MEPC | 2400 | $9⅝ | 9½ | 9½ | |
| MICC | 2650 | $9⅛ | 9⅛ | 9⅛ | |
| Mclan H A | 15600 | $8 | 7¾ | 8 | |
| MB Ltd | 3475 | $21⅜ | 21⅛ | 21⅜ | + ¼ |
| Magnason | 200 | 180 | 180 | 180 | |
| Maistc Wil | 1000 | 243 | 243 | 243 | + 3 |
| Malartic | 1000 | 80 | 80 | 80 | |
| Man Bar | 12700 | 103 | 100 | 102 | + 1 |
| M Lf Mills | 1925 | $35½ | 35¼ | 35½ | + ¼ |
| Marcana | 12333 | 12½ | 12½ | 12½ | |
| Maritime | 1770 | $20¼ | 20⅛ | 20⅛ | — ⅛ |
| Martim A p | 400 | $9 | 9 | 9 | |
| Mar T 860 | 200 | $10¾ | 10¾ | 10¾ | |
| Mar T 940 | 700 | $11½ | 11¼ | 11¼ | + ⅛ |
| Markel F | 2000 | $5¼ | 495 | 495 | — 5 |
| Martin | 5000 | 11 | 11 | 11 | + ½ |
| Mass Fer | 14989 | $23½ | 23¼ | 23½ | + ¼ |
| Mas F A | 1550 | $28¾ | 28½ | 28¾ | |
| Mas F B | 950 | $28⅞ | 28¾ | 28⅞ | + ⅛ |
| Matgmi A | 2700 | $12⅝ | 12⅝ | 12⅝ | — ⅛ |
| Mc Adam | z300 | 24 | 24 | 24 | |
| McGraw H | 400 | $5⅝ | 5½ | 5⅝ | + ⅛ |
| Mc Intyre | 935 | $33½ | 33½ | 33½ | — ⅛ |
| Melcor | 200 | $6⅞ | 6¾ | 6¾ | |
| Mentor | 1600 | 270 | 270 | 270 | —10 |
| Mercantil | 2009 | $12½ | 12½ | 12½ | |
| Merland E | 9200 | 480 | 470 | 470 | + 5 |
| Met Str 67p | z50 | $14½ | 14½ | 14½ | |
| Mindamr | z100 | 8 | 8 | 8 | |
| Minrl Res | 200 | 143 | 143 | 143 | |
| Molson A | 3044 | $16⅝ | 16⅝ | 16⅝ | — ⅛ |
| Molson B | z50 | $14½ | 14½ | 14½ | |
| Mon Inv | 1000 | $5½ | 5⅜ | 5½ | |
| Monarc W | 500 | 45 | 45 | 45 | |
| Monenco A | 400 | $7¾ | 7¾ | 7¾ | — ⅛ |
| Mtl Trust | 1100 | $12½ | 12¼ | 12¼ | — ⅛ |
| Moore | 17545 | $33¼ | 33 | 33 | + ⅛ |
| Multi Acc | 425 | 275 | 275 | 275 | |
| Murphy | 1600 | $8¾ | 8¾ | 8¾ | — ⅛ |
| Mymar M | 500 | 85 | 85 | 85 | + 5 |
| N B Cook | 500 | 110 | 110 | 110 | |
| NBU Mine | 6330 | 120 | 117 | 120 | + 3 |
| NaChrs I | 2900 | $6⅛ | 5⅞ | 5⅞ | — ¼ |
| Naf Drug | 425 | $6 | 5⅞ | 5⅞ | — ⅛ |
| N Hees Ent | 100 | 230 | 230 | 230 | +15 |
| Nat Pete | 33450 | 54 | 52 | 52 | + 2 |
| Nat Trust | z25 | $16¼ | 16¼ | 16¼ | |
| Nemco | 3300 | 200 | 193 | 200 | + 5 |
| Neonex | 1300 | 219 | 212 | 219 | + 4 |
| NB Tel | 37405 | $19 | 18⅝ | 18¾ | |
| N Dimens | z400 | 83 | 83 | 83 | |
| N Kelore | 5000 | 14½ | 14 | 14 | |
| N Provid D | 800 | 15 | 15 | 15 | |
| N Que Ragl | 100 | 160 | 160 | 160 | + 5 |
| N York Oil | 3482 | 153 | 150 | 152 | |
| Newco Fin | 259 | $21 | 21 | 21 | |
| Nfld LP A | 1700 | $13¼ | 12¾ | 13 | |
| Nfld Tel | 1200 | $7¾ | 7½ | 7½ | — ⅜ |
| Nfld Te 975 | 245 | $21½ | 21½ | 21½ | — ½ |
| Newnor | 3000 | 6½ | 6 | 6½ | + 1 |
| Noranda A | 10272 | $29¾ | 28⅞ | 29⅝ | + ¾ |
| Noranda B | 1000 | $29 | 29 | 29 | |
| Norbaska | 1000 | 23 | 23 | 23 | + 3 |
| Norcen | 11669 | $11⅝ | 11½ | 11⅝ | + ⅛ |
| Norcen B | 1050 | $20½ | 20 | 20⅛ | + ⅛ |
| Norcn 150 | 2400 | $19¾ | 19½ | 19¾ | + ⅜ |
| Norcen w | 16584 | 1½ | 1½ | 1½ | |
| Nordair A | 1000 | 300 | 291 | 291 | — 9 |
| Normick P | 200 | 325 | 325 | 325 | |
| NC Oils | 700 | $9¼ | 9 | 9¼ | + ¼ |
| NCO pr | z35 | $38 | 38 | 38 | |
| N Canada | 8100 | 25 | 24 | 25 | |
| Nor Ct 270p | 160 | $31¾ | 31¾ | 31¾ | — ¼ |
| Nor Tel | 1605 | $32⅜ | 32 | 32⅛ | |
| NTecm B w | 2600 | $12⅜ | 12⅛ | 12⅜ | + ⅜ |
| Northgat | 3576 | 450 | 440 | 440 | — 5 |
| Northld | 500 | 10 | 10 | 10 | —1½ |
| NS Sav 10¼ | z82 | $24 | 22¼ | 22¼ | |
| Nu-Wst A | 13305 | $13⅜ | 13¼ | 13¼ | + ⅛ |
| Nufort Res | 3000 | 21 | 21 | 21 | + 1 |
| Numac | 2025 | $11½ | 11¼ | 11⅜ | + ⅛ |
| OPI A | 2800 | $8 | 8 | 8 | + ¼ |
| Oakwood P | 1101 | 143 | 142 | 142 | + 1 |
| Obrien | 5625 | 111 | 110 | 111 | — 1 |
| Oceanus I | z100 | 48 | 48 | 48 | |
| Ocelot A | 300 | $8 | 8 | 8 | |
| Ocelot B | 3800 | $7⅞ | 7⅞ | 7⅞ | |
| Orchan A | 900 | 235 | 235 | 235 | |
| Orlando | 200 | $11⅜ | 11⅜ | 11⅜ | |
| Oshawa A | 14982 | 425 | 410 | 425 | +10 |
| Osisko | 5000 | 23½ | 23 | 23 | — 2 |
| Osisk r | 133375 | 2 | 1 | 1 | — ½ |
| Oxford A | 2700 | $12¾ | 12⅝ | 12⅝ | — ⅛ |
| P to S | | | | | |
| Pac Coper | 4550 | 125 | 125 | 125 | + 4 |
| Pac Pete | 4301 | $29¼ | 28½ | 29¼ | + ⅝ |
| Page Pet | 450 | 270 | 270 | 270 | — 5 |
| Paloma P | z76 | 300 | 300 | 300 | |
| Pamour A | 10950 | 345 | 330 | 330 | —15 |
| Pan Centr | z16 | 78 | 78 | 78 | |
| Pancana I | 200 | 110 | 110 | 110 | |
| PanCan P | 225 | $26⅜ | 26¼ | 26⅜ | + ⅜ |
| Patino N V | z19 | $18 | 17⅞ | 17⅞ | |
| Paulin A | 1100 | 350 | 330 | 330 | —20 |
| Pe Ben O | 1600 | 340 | 330 | 340 | —15 |
| Peerless | 600 | 345 | 345 | 345 | |
| P Dept S | 400 | $6⅞ | 6⅞ | 6⅞ | |
| P Jewl A | z5 | $5½ | 5½ | 5½ | |
| Petrofina | 500 | $17 | 17 | 17 | |
| Petrol | 1200 | 208 | 208 | 208 | — 4 |
| Peyto Oils | 1900 | $6⅞ | 6¾ | 6¾ | |
| Phillips Cb | 700 | $9 | 8⅞ | 9 | + ⅜ |
| Photo Eng | 1200 | $25⅞ | 25⅞ | 25⅞ | + ⅛ |
| Pine Point | 3960 | $33⅝ | 33¼ | 33⅝ | + ⅛ |
| Pitts C | 200 | $5½ | 5½ | 5½ | |
| Place G | 3300 | 48 | 48 | 48 | — 1 |
| Placer | 1590 | $19⅜ | 19⅜ | 19⅜ | |
| Pominex | 1500 | 60 | 60 | 60 | |
| Ponder | z200 | 55 | 55 | 55 | |
| Pop Shops | 1010 | $5¾ | 5⅝ | 5¾ | |
| Pow Corp A | 2385 | $8 | 8 | 8 | — ⅛ |
| Prado Exp | 100 | 145 | 145 | 145 | — 2 |
| Prairie Oil | 500 | $10⅝ | 10⅝ | 10⅝ | + ⅝ |
| Precamb | 5000 | 80 | 80 | 80 | |
| Pre Cable | 400 | $8¼ | 8¼ | 8¼ | + ⅛ |
| Preston | 300 | $14⅝ | 14⅝ | 14⅝ | |
| Price Co | 679 | $9½ | 9½ | 9½ | — ⅛ |
| Provigo | 100 | $8⅛ | 8⅛ | 8⅛ | + ¼ |
| Prov B Can | 100 | $12⅝ | 12⅝ | 12⅝ | — ½ |
| Qasar Pet | 7660 | $7½ | 7 | 7⅜ | + ⅜ |
| Q Mattgmi | 2000 | 19 | 19 | 19 | — ½ |
| Que Sturg | 4600 | 85 | 84 | 85 | |
| Que Tel B p | 700 | $10½ | 10½ | 10½ | + ¼ |
| Ram | 5300 | $7⅜ | 7⅛ | 7¼ | + ¼ |
| Ranger | 15850 | $25⅛ | 24¼ | 25 | + ¾ |
| Rayrock | 1000 | 91 | 91 | 91 | |
| Realty A | 500 | 295 | 295 | 295 | |
| Redpath A | 1250 | $14⅝ | 14¼ | 14¼ | |
| Redstone | 3000 | 52 | 52 | 52 | — 1 |
| Reed Pap A | 6750 | $10¼ | 10⅛ | 10⅛ | — ⅛ |
| Reed Oslr A | 375 | $8¼ | 8¼ | 8¼ | — ⅛ |
| Reeves | 3000 | 15 | 15 | 15 | |
| Reichhold | 519 | $23 | 23 | 23 | — ¼ |
| Reitman A | 320 | $10⅝ | 10⅝ | 10⅝ | |
| Rembrant | 1000 | 300 | 300 | 300 | |
| Revelstk | 210 | $8⅜ | 8⅜ | 8⅜ | + ⅛ |
| Revnu Prp | 5205 | 69 | 68 | 69 | |
| Rio Algom | 499 | $28¾ | 28¾ | 28¾ | + ¼ |
| Roman | 1350 | $19¼ | 19 | 19¼ | + ¼ |
| Ronald Fd | 200 | $10¾ | 10¾ | 10¾ | |
| Ronyx Cor | 300 | 138 | 138 | 138 | + 2 |
| Rothman | 1000 | $13¼ | 13 | 13¼ | + ⅞ |
| Rothm 2p | 1500 | $15¾ | 15½ | 15½ | — ⅛ |
| Rothmn w | 7050 | 9½ | 9½ | 9½ | |
| Royal Bnk | 6404 | $23⅞ | 23⅝ | 23⅝ | — ⅛ |
| Royal Tr A | 3140 | $15¼ | 14¾ | 15 | + ½ |
| Russel H | 1119 | $9 | 9 | 9 | |
| Russel 9¾ | 500 | $22 | 22 | 22 | + ¼ |
| Ryanor | 31000 | 9 | 7½ | 8 | — 1 |
| St Fabien | 1000 | 2½ | 2½ | 2½ | — 1 |
| StL Corp p | z50 | $54¾ | 54¾ | 54¾ | |
| Scintrex | 850 | 85 | 85 | 85 | + 5 |
| Scot Paper | 155 | $23⅜ | 23⅜ | 23⅜ | — ⅛ |
| Scot York | 3070 | 225 | 225 | 225 | |
| Scotts | 3100 | $9½ | 9¼ | 9½ | + ¼ |
| Seagram | 19274 | $21¼ | 20¾ | 21¼ | + ⅜ |
| Seaway M | z30 | 450 | 450 | 450 | |
| Seaway pr | 130 | $5¾ | 5¾ | 5¾ | |
| Selkirk A | 200 | $11½ | 11½ | 11½ | |
| Shaw Pipe | 1300 | $5½ | 5⅜ | 5½ | + ⅜ |
| Shell Can | 8540 | $14¼ | 13⅞ | 14 | + ½ |
| Sherritt A | 4684 | $5⅜ | 5¼ | 5⅜ | + ⅛ |
| Siebens | 800 | $13½ | 13½ | 13½ | |
| Silvmq | 1000 | 30 | 30 | 30 | + 2 |
| Silverwd A | 300 | $8 | 8 | 8 | |
| Simpsons | 3964 | $5⅛ | 5 | 5⅛ | |
| Simpson S | 4220 | $7¼ | 7¼ | 7¼ | |
| Sklar M | 2225 | 134 | 125 | 125 | — 5 |
| Sklar W | 7000 | 20½ | 20 | 20½ | + ½ |
| Skye Res | 5200 | $7¾ | 7½ | 7⅝ | — ¼ |
| Skyline H | 6150 | 179 | 160 | 179 | +15 |
| Slater Stl | 300 | $8¼ | 8¼ | 8¼ | |
| Slater B pr | 230 | $12¾ | 12¾ | 12¾ | + ¼ |
| Sogepet | 3000 | 149 | 145 | 149 | + 4 |
| Southm A | 200 | $19⅞ | 19⅞ | 19⅞ | + ⅜ |
| Spar Aero | 15350 | $5½ | 5 | 5¼ | +30 |
| Spooner | 42800 | 32 | 27 | 31 | + 4 |
| St Brodcst | 300 | $8½ | 8½ | 8½ | + ¼ |
| Stelco A | 6775 | $25⅝ | 25 | 25⅝ | + ⅜ |
| Steep R | 100 | 190 | 190 | 190 | |
| Steinbg A | 3000 | $14¾ | 14¾ | 14¾ | |
| Ster Trust | 100 | $8⅛ | 8⅛ | 8⅛ | + ⅛ |
| Stuart Oil | 100 | $12 | 12 | 12 | |
| Sulivan A | 4066 | 108 | 107 | 107 | |
| Superior E | 500 | 60 | 60 | 60 | |
| Systems D | 500 | 186 | 186 | 186 | + 1 |
| T to Z | | | | | |
| Teck Cor A | 149 | $6⅞ | 6⅞ | 6⅞ | |
| Teck Cor B | 607 | $5¼ | 5¼ | 5¼ | |
| Teledyne | 100 | $5⅝ | 5⅝ | 5⅝ | |
| Tex-Sol | z200 | 4 | 4 | 4 | |
| Tex Can | 650 | $28 | 27⅝ | 28 | + ⅜ |
| Txsglf | 7375 | $27¾ | 27½ | 27½ | — ⅛ |
| Txglf p | 1000 | $51½ | 51½ | 51½ | |
| Thom Ind | 800 | $14¾ | 14½ | 14¾ | — ¼ |
| Thom N A | 2100 | $12¼ | 12⅛ | 12⅛ | — ⅛ |
| Tombill | z75 | 39 | 39 | 39 | |
| Tor Dm Bk | 6951 | $16⅝ | 16½ | 16⅝ | + ⅛ |
| Torstar B | 2000 | $14 | 13⅞ | 14 | + ¼ |
| Total Pet | 9450 | $8 | 7⅞ | 8 | + ⅛ |
| Total P A p | 1600 | $16¾ | 16⅝ | 16¾ | + ½ |
| Totl Pet w | 3100 | 228 | 225 | 228 | + 3 |
| Traders A | 27699 | $16¼ | 15¾ | 16¼ | + ⅜ |
| Traders 5 p | 100 | $23½ | 23½ | 23½ | + ½ |
| Trader B p | 400 | $26⅜ | 26⅜ | 26⅜ | + ¼ |
| Tr 10¼ | 600 | $12¼ | 12⅛ | 12¼ | + ¼ |
| Trade 7½ p | 425 | $43 | 42½ | 42⅞ | + ⅝ |
| Trader 69 w | 1400 | 445 | 430 | 445 | |
| Tr C Glass | 100 | $5 | 5 | 5 | + 5 |
| Tr Can Res | z300 | 54 | 54 | 54 | |
| Trns Mt A | 3595 | $10¼ | 10 | 10¼ | + ⅜ |
| TrCan PL | 19744 | $14⅜ | 14⅛ | 14¼ | |
| TrCan B pr | 130 | $36½ | 36½ | 36½ | + ½ |
| TrCan C pr | 800 | $47½ | 46½ | 47½ | +1¼ |
| Trimac A | 7150 | $10 | 9¼ | 10 | + ⅜ |
| Trimac wt | 2825 | 325 | 325 | 325 | |
| Trin Chib | z500 | 8 | 8 | 8 | |
| Trizec w | 3000 | 12 | 12 | 12 | |
| Tru-Wall | 300 | 145 | 140 | 140 | |
| Turbo R | 4100 | 315 | 310 | 315 | |
| Un Carbid | 100 | $16¾ | 16¾ | 16¾ | — ⅛ |
| UGas A | 5746 | $9½ | 9⅜ | 9½ | |
| UGas 8¾ | 650 | $22¾ | 22¾ | 22¾ | |
| Union Oil | 750 | $9¼ | 9⅛ | 9⅛ | — ⅛ |
| U Canso | 14945 | $8⅛ | 7¾ | 8 | + ¼ |
| Un Reef P | 1500 | 10 | 10 | 10 | — 1 |
| U Siscoe | 1700 | $6¾ | 6½ | 6¾ | + ¼ |
| Univr Gas | 900 | $6⅞ | 6¾ | 6¾ | — ⅛ |
| Upp Can | 2200 | 126 | 126 | 126 | |
| VS Serv A | 100 | 470 | 470 | 470 | |
| Versatile | 1050 | $11¼ | 11⅛ | 11¼ | — ⅛ |
| Versatil A | 2900 | $11 | 10¾ | 11 | + ⅛ |
| Vestgron | 100 | $13 | 13 | 13 | — ½ |
| Vic G A | 675 | $27 | 27 | 27 | |
| Voyager P | 1800 | $8 | 7⅞ | 8 | |
| Vulcan Ind | 1815 | $17⅞ | 17½ | 17½ | — ⅛ |
| Wajax A | 1500 | $14⅞ | 14¾ | 14⅞ | + ⅛ |
| Walk GW A | 22605 | $24¾ | 24⅜ | 24¾ | + ⅜ |
| Wardair | 340 | 260 | 260 | 260 | —15 |
| Wrintn | 2200 | 175 | 155 | 155 | |
| Weco Dev | 1300 | $5 | 495 | 495 | — 5 |
| Weldwod | 625 | $12¾ | 12¾ | 12¾ | |
| Wstburne | 3375 | $9¾ | 9½ | 9⅝ | — ⅛ |
| Wcoast Pt | 11520 | $8½ | 8¼ | 8⅜ | + ¼ |
| W Pet A p | 1940 | $16½ | 16¼ | 16¼ | |
| Wcoast T | 3576 | $30⅜ | 30⅜ | 30⅜ | + ⅜ |
| Wcoast w | 43240 | $5⅛ | 480 | 5 | + ¼ |
| Westeel | 403 | $13¾ | 13½ | 13¾ | + ¼ |
| W Bcas A | 2862 | $9⅝ | 9½ | 9½ | |
| W Bcas B | 15200 | $9⅝ | 9½ | 9⅝ | —1½ |
| West Mine | 1625 | 425 | 425 | 425 | — 5 |
| Westfield | 2500 | 123 | 120 | 120 | |
| Westmill | 2000 | 175 | 175 | 175 | |
| Weston | 550 | $13¾ | 13½ | 13⅝ | + ⅜ |
| White P A | 200 | $20 | 20 | 20 | + ¼ |
| Whonok A | 400 | $8¾ | 8¾ | 8¾ | |
| Win-Eld | z100 | 1½ | 1½ | 1½ | |
| Woodreef | 18800 | 76 | 73 | 75 | — 3 |
| Woodwd A | 470 | $15¼ | 15¼ | 15¼ | — ⅜ |
| Yk Bear | 125 | 360 | 360 | 360 | |
| Y Lambton | 2900 | 65 | 60 | 60 | |
| Zellers | 45300 | 480 | 465 | 480 | +15 |
| Trust Units | | | | | |
| BBC R un | 5650 | $14⅜ | 14¼ | 14⅜ | |
| BM-Rt un | 3425 | $14¾ | 14⅝ | 14⅝ | |
| BM-RT wt | 4208 | 219 | 215 | 215 | — 4 |
| C Perm un | 900 | $8⅞ | 8¾ | 8¾ | |
| Heitman u | 152 | $6¾ | 6¾ | 6¾ | |
| Heitman w | 1068 | 2½ | 2½ | 2½ | + ½ |
| TD Realty | 2360 | $23 | 23 | 23 | |
| TD Relt.w | z200 | 4 | 4 | 4 | |

# New York

NEW YORK (AP) — The stock market, responding to renewed hopes for a tax break on dividends, reeled off a broad advance Wednesday in the busiest session in more than a month.

Analysts said traders seemed to have been impressed and encouraged by the market's showing Tuesday, when the market recovered from an early setback to show a gain of 3.98 Dow points.

Enthusiasm was also evident over President Carter's comment Tuesday that he still hoped to end the so-called double taxation of dividends.

Wall Street has long argued that the present law, under which company earnings passed on as dividends are taxed to both the corporation and the shareholder, is unfair.

Most glamor issues did well, with Procter and Gamble, Minnesota Mining and Manufacturing, Philip Morris, and Johnson and Johnson all sporting point-plus gains at the close.

But IBM, the No. 1 holding of investing institutions, slipped 1⅜ to 254.

Sony, the day's most active issue, rose ⅛ to 9⅛ in trading that included blocks of 275,000 and 100,000 shares at nine.

Reserve Oil and Gas dropped 1¾ to 19⅛ in active trading. The company scotched rumors that it might be the subject of an impending takeover bid.

The NYSE's composite index added .28 to 54.77.

Among Canadian issues on the New York Stock Exchange, Canadian Pacific jumped ⅜ to $17⅜, INCO ⅝ to $28⅞, Seagram ⅜ to $20¼, and McIntyre ¼ to $32¼.

Dome Mines dropped 1¼ to $47½, Campbell Red Lake one to $25⅝, and Bell Canada ⅛ to $48¼.

**CLOSING AVERAGES**

| | | |
|---|---|---|
| 30 Industrials | 941.91 | +5.43 |
| 20 Transportation | 246.64 | +2.92 |
| 15 Utilities | 111.93 | +0.54 |
| 65 Composite | 318.41 | +2.28 |

Volume: 27.8 million.

**QUOTATIONS**

| | | | |
|---|---|---|---|
| Alcan | 29 | Hilt | 22¾ |
| Alcoa | 59⅛ | Homestake | 40½ |
| All Chm. | 47½ | Honeywell | 52 |
| Al-Chlm | 32⅞ | Inl Steel | 42⅞ |
| Am Air | 12⅝ | IBM | 254½ |
| Am Brnds | 47⅝ | Int Harv | 37½ |
| Am Bcast | 46¼ | Int Nick | 28⅞ |
| Am Can | 40¼ | Int Paper | 56⅞ |
| Am El P | 24 | Int Tel T | 34⅞ |
| Am Metal | 47¼ | Johns-Man | 35⅜ |
| Am Motor | 4¼ | Kaiser Alm | 39¾ |
| Am Smelt | 21⅞ | Kennecott | 28½ |
| Am Tel T | 65 | Kraft | 47½ |
| AMF Inc. | 19½ | Ling-Temco | 10 |
| Ampex | 8¾ | Litton Indus | 13⅝ |
| Ash Oil | 36 | Lock Air | 11⅝ |
| Atl Rich | 59¼ | Matsushita | 22⅛ |
| Avco | 16½ | McDon Doug | 23½ |
| Avon | 48 | Merck | 53½ |
| Bel How | 20⅝ | Mer Ly | 17¼ |
| Bendix | 41⅝ | Minn MM | 52⅛ |
| Beth St. | 34 | Mobile Oil | 66¼ |
| Boeing | 53¼ | Monsanto | 77⅜ |
| Boise Cas | 33 | Motorola | 43⅞ |
| Borden | 35 | NCR Cp | 35½ |
| Bo-War | 31⅜ | Natomas | 38 |
| Bri My | 62 | Newmont | 25¾ |
| Brunswick | 15⅛ | Nort Si | 18⅞ |
| Burl Ind | 23¼ | Owens-Ill | 28¾ |
| Burl Nor | 50⅛ | Pac Gas | 23⅞ |
| Burroughs | 60 | Pan Am | 5 |
| Caterpill | 59⅜ | Pepsi | 70¾ |
| Col Bcast | 58¾ | Ph Mor | 55¾ |
| Celanese | 51¾ | Ph Pete | 57⅜ |
| Chase Man | 32⅛ | Pit Boes | 20⅜ |
| Ches-Ohio | 42¼ | Polaroid | 32⅝ |
| Chrysler | 17¼ | Proc Gam | 76 |
| Coca-Cola | 74⅜ | RCA | 31⅜ |
| Col-Palm | 25⅛ | Rep Steel | 30¼ |
| Comsat | 35¾ | Revlon | 38⅝ |
| Colt-Data | 21¾ | Safeway | 48 |
| Con Edison | 22⅜ | Schlumb | 65¾ |
| Cons Oil-G | 10⅞ | Scott Pap | 17½ |
| Crown Cork | 23 | Sears Roe | 60⅛ |
| Crown Zell | 38 | Shell Oil | 34¼ |
| Delta | 35⅝ | Singer | 22¾ |
| Disney | 36¼ | Sperry | 37 |
| Dow Chem | 37¼ | Stand Cal | 42⅞ |
| Du Pont | 127¾ | Sun Oil | 44¾ |
| Ea Air | 8¼ | Sth Pac | 37⅜ |
| East Kod | 61½ | Talley | 9⅜ |
| El Paso | 18¼ | Teledyne | 67¼ |
| Exxon | 51¾ | Telex | 2½ |
| Fair Cam | 22⅛ | Texaco | 27 |
| Fed N Mt | 26 | Tex Gulf | 26⅛ |
| Firestone | 19⅞ | TWA | 11⅜ |
| Ford Mot | 56 | Uni Carb | 53⅛ |
| Ga Skog | 36¼ | Uni Pac | 57½ |
| Gen Dyn | 54⅞ | Uni Oil | 54⅜ |
| Gen El | 55¼ | Uniroyal | 9½ |
| Gen F | 31⅞ | Ual Inc | 23¼ |
| Gen Mot | 68⅞ | Un Br | 8⅜ |
| Gen E | 31¼ | U.S. Steel | 44⅝ |
| Gen Tire | 28⅛ | West Air | 9⅜ |
| Geo Pac | 29¾ | Westse | 20½ |
| Gillette | 30½ | Wey | 36 |
| Goodyear | 21 | Woolw | 23⅜ |
| Gr h | 14⅛ | Xerox | 47½ |
| Gulf Oil | 28 | Zenith | 24⅛ |

**BOX SCORE**

| | Wed. | Tues. |
|---|---|---|
| Issues traded | 1,906 | 1,888 |
| Advances | 947 | 734 |
| Declines | 478 | 679 |
| Unchanged | 481 | 475 |
| New highs | 146 | 74 |
| New lows | 27 | 39 |

**ACTIVE STOCKS**

| Vol | | Close | Chge |
|---|---|---|---|
| 404,100 | Reserve Oil-G | 19⅛ | — 1½ |
| 335700 | Sony Corp | 9⅛ | + ⅛ |
| 332600 | Occidental Petro | 27¾ | — ¼ |
| 307100 | McDonalds Corp | 42¾ | + ⅞ |
| 289200 | Gulf Oil Corp | 28 | + ¼ |
| 272100 | Texaco Inc | 27 | + ⅜ |
| 214500 | W. R. Grace | 31⅜ | + ½ |
| 199600 | Sola Basic Indus | 18½ | + ½ |
| 194600 | British Petro | 16¾ | + ¼ |
| 183200 | Genl Tel-Electron | 31¼ | + ⅛ |
| 170100 | El Paso Co | 18¼ | + ¼ |
| 168000 | Franklin Mint | 14⅛ | — 1¼ |
| 167100 | Std Oil Ind | 52⅞ | + ¼ |
| 157700 | Georgia-Pac | 29¾ | unch |
| 153200 | Martin-Mariet | 29 | + ⅜ |

## Bonds

TORONTO (CP) — Prices were slightly higher in active trading on the Canadian bond market Wednesday. The short end of the market was up 10 cents while the mid-, long-term and provincial issues rose one-eighth of a point. Corporate issues gained one-quarter. Day-to-day money was available at 7½ per cent.


home oil

**DIVIDEND NOTICE**

NOTICE is hereby given that a dividend of thirty-seven and one half cents (37½¢) per share will be paid on the outstanding Class A and Class B shares of the capital stock of Home Oil Company Limited payable in Canadian Funds on July 1, 1977 to holders of Class A and Class B shares of record at the close of business on June 7, 1977.

BY ORDER OF THE BOARD
C.B. Clark
Secretary

Calgary, Alberta
May 16, 1977


# Vancouver

VANCOUVER — Prices were down in light trading Wednesday on the Vancouver Stock Exchange. Volume was 1.9 million shares.

Zellers led industrial trading, up 10 cents at $4.80 on 5,400 shares. Block Bros. was steady at $6½ on 5,000. Ionarc lost a penny at .10 on 3,500.

Rimrock Mining paced resource and development trading, up 2 cents at $1.14 on 427,750 shares. Sproatt Silver Mines was up 4 cents at .27 on 86,200. Chatex Industries rose 2 cents at .14 on 59,500.

In the curbs, B.R. Resources dropped 2½ cents at .09 on 40,500 shares. Thunder Creek Mines rose 2 cents at .46 on 35,000. Mines Cerro Dorado was off 3 cents at $1.17 on 27,300.

| Stock | Sales | High | Low | Close | Net Ch'ge |
|---|---|---|---|---|---|
| Resource and Developmen | | | | | |
| And Mns | 8000 | 18 | 18 | 18 | —1 |
| Anglo Bo | 12700 | 248 | 235 | 246 | |
| Avino | 10000 | 18 | 17 | 18 | +1 |
| Azure | 1000 | 15 | 15 | 15 | |
| Barier R | 11500 | 48 | 45 | 46 | —1½ |
| Bath N | 2300 | 52 | 51 | 51 | —1 |
| Bimorl | 500 | 49 | 49 | 49 | |
| Benson | 4000 | 16½ | 16 | 16 | |
| Brendx | 1000 | 26 | 26 | 26 | —1 |
| B | 1000 | 25 | 23 | 23 | |
| Cdr | 3000 | 12 | 12 | 12 | —2 |
| C T Exp | 5000 | 175 | 174 | 174 | —1 |
| BX Dev | 2000 | 300 | 299 | 300 | |
| C Barr | 1000 | 40 | 40 | 40 | |
| Cd Nat re | 100 | 400 | 400 | 400 | |
| Cantla | 2800 | 22 | 22 | 22 | |
| Carolin | 21000 | 240 | 225 | 240 | |
| Castle | 600 | 66 | 66 | 66 | |
| Celico R | 3000 | 28 | 25 | 25 | |
| Charltn | 2500 | 38 | 38 | 38 | |
| Chatex | 59500 | 15 | 12 | 14 | +2 |
| Cheyen | 7100 | 195 | 185 | 185 | |
| Cima | 500 | 36 | 36 | 36 | —2 |
| Circle B | 1000 | 26 | 26 | 26 | + ½ |
| Citl Mil | 14500 | 17 | 16 | 16 | |
| Clayme | 7300 | 70 | 68 | 70 | +1 |
| Colby | 3700 | 120 | 120 | 120 | +3 |
| Col A pr | 1000 | 45 | 45 | 45 | |
| Clonial | 500 | 80 | 80 | 80 | |
| Colt Ltd | 4100 | 27½ | 25 | 27½ | +1½ |
| Cmaplx | 3500 | 35 | 32 | 32 | |
| Comet | 3000 | 105 | 101 | 101 | |
| Con Res | 13000 | 168 | 154 | 168 | +11 |
| C Bound | 2000 | 20 | 20 | 20 | +3 |
| Cons But | 500 | 6 | 6 | 6 | |
| C Silver | 5500 | 58 | 58 | 58 | —1 |
| Cop Ex | 3000 | 8½ | 8½ | 8½ | |
| Copr Lk | 8400 | 38 | 37 | 37 | — ½ |
| Coralta | 2500 | 33 | 31 | 31 | —2 |
| Coseka | 300 | 455 | 455 | 455 | |
| Coynex | 8300 | 105 | 100 | 105 | |
| Cree Lk | 2800 | 239 | 224 | 225 | +5 |
| Dankoe | 2060 | 260 | 260 | 260 | |
| Drkhak | 7000 | 25 | 24 | 25 | |
| Dav Kys | z200 | 18 | 18 | 18 | |
| Delta | 2000 | 20 | 20 | 20 | |
| Dora Ex | 2500 | 18 | 18 | 18 | —5 |
| Dus Mac | 2000 | 50 | 50 | 50 | +2 |
| Eagle R | 1500 | 12 | 12 | 12 | |
| Eltron | 4000 | 40 | 40 | 40 | |
| Frehld | 3000 | 23 | 23 | 23 | |
| Futurty | 3500 | 37 | 37 | 37 | —3 |
| Gt Reef | 1000 | 72 | 72 | 72 | |
| Gbrltar | 400 | $6¼ | 6¼ | 6¼ | |
| Global | 1500 | 30 | 30 | 30 | |
| Gdn Gnt | 2000 | 21 | 21 | 21 | —1 |
| Gldn Std | 1100 | 18 | 18 | 18 | —1 |
| G N Pete | 10000 | 18 | 17 | 18 | |
| Gsa Res | 2100 | 98 | 95 | 98 | —2 |
| Hallark | 10200 | 76 | 72 | 72 | —4 |
| Henriet | 2500 | 89 | 85 | 85 | |
| Hmont | 1000 | 140 | 140 | 140 | —5 |
| Holofi | 11100 | 114 | 111 | 111 | —1 |
| Intgold | 1000 | 21 | 21 | 21 | |
| Itl Bmc | z100 | 62 | 62 | 62 | |
| Intl py | 18500 | 59 | 50 | 56 | +2 |
| Knobby | 1000 | 32 | 32 | 32 | +1 |
| Laguna | 10500 | 19 | 16 | 19 | +4 |
| Laura | 7000 | 11 | 11 | 11 | |
| Lmc Res | 12500 | 19 | 19 | 19 | + ½ |
| Lornex | 100 | $10¾ | 10¾ | 10¾ | |
| LP Ind | 8500 | 20 | 19 | 20 | |
| M M Prc | 13000 | 54 | 50 | 54 | +4 |
| Major | 5750 | 49 | 45 | 45 | —1 |
| Makao | 3500 | 11 | 11 | 11 | |
| Mid Mtn | z200 | 25 | 25 | 25 | |
| Mt Wash | z100 | 4½ | 4½ | 4½ | |
| Mtn Stat | 8800 | 146 | 140 | 145 | +8 |
| Mndee | 2100 | 120 | 115 | 120 | |
| Nevef | 10000 | 20 | 20 | 20 | |
| Nwcst | 5500 | 17 | 16 | 16 | +1 |
| Nw Min | 29500 | 92 | 88 | 92 | |
| N Terr | 2000 | 21 | 21 | 21 | |
| Nicola | 21566 | 54 | 50 | 51 | —3 |
| Nrex res | 3000 | 48 | 47 | 47 | |
| Nthair | 6100 | 225 | 220 | 225 | |
| N Atlant | 12000 | 22 | 21 | 22 | +4½ |
| N Hart re | 2000 | 22 | 22 | 22 | |
| Nu Enry | 9100 | 206 | 205 | 2056 | |
| Nuspar | 5000 | 30 | 30 | 30 | —3 |
| Oxbow | 24033 | 320 | 300 | 300 | +5 |
| P Cyps | z150 | 59 | 55 | 55 | —5 |
| Pcifc Rs | 14500 | 28 | 26 | 28 | —2 |
| Pthfndr | 1500 | 33 | 33 | 33 | |
| Pegsus | 4000 | 62 | 62 | 62 | —2 |
| Perry R | 500 | 80 | 80 | 80 | |
| Plains P | z333 | 20 | 20 | 20 | |
| QC Exp | 600 | 125 | 125 | 125 | —2 |
| Rainier | 2000 | 75 | 75 | 75 | —5 |
| Rac Ind | 21033 | 57 | 55 | 57 | |
| Redfrd | 10000 | 31 | 29 | 29 | — ½ |
| Rimrck | 427750 | 124 | 114 | 114 | +1 |
| Rio Plat | 3500 | 28 | 27 | 27 | —3 |
| Robert | 20500 | 30 | 27 | 28 | |
| R Agsiz | 5000 | 10 | 10 | 10 | |
| Sabina | 7500 | 58 | 58 | 58 | |
| Sna Res | 10500 | 31 | 30 | 31 | |
| S Jcinto | 1500 | 19 | 18 | 19 | |
| Saxton | 3033 | 16 | 16 | 16 | |
| Seaforh | 2400 | 30 | 30 | 30 | |
| Secrtrt | 24900 | 61 | 54 | 58 | +2 |
| Seneca | 1200 | 115 | 110 | 115 | +10 |
| Sicintin | 1000 | 10 | 10 | 10 | |
| Slr City | z400 | 4½ | 4½ | 4½ | |
| S Christl | 14000 | 50 | 46 | 50 | +3 |
| S Stndrd | 4500 | 58 | 56 | 57 | |
| Skat Res | 500 | 69 | 69 | 69 | |
| Sonc Ry | 5000 | 17 | 16 | 17 | |
| Sproat | 86200 | 28 | 23 | 27 | +4 |
| Stampd | 3250 | 415 | 400 | 400 | —10 |
| Tcoma | 12700 | 38 | 36 | 36 | —2 |
| Terra | 589 | 415 | 410 | 410 | —10 |
| Thor Ex | 4000 | 170 | 166 | 170 | +5 |
| Thundr | 1000 | 12½ | 12½ | 12½ | — ½ |
| Trwest | z120 | 15 | 15 | 15 | |
| Torngn | 18000 | 40 | 38½ | 40 | +2 |
| Trinity | 100 | 141 | 141 | 141 | |
| Tyee | 14500 | 73 | 71 | 72 | +1 |
| UCbrge | 2600 | 59 | 55 | 59 | +4 |
| UFC | 1500 | 21 | 21 | 21 | —1 |
| U Hrne | 1650 | 226 | 225 | 226 | +1 |
| Vally Cu | 820 | 790 | 750 | 755 | —40 |
| Vntrl | 5000 | 8 | 8 | 8 | |
| Vestor | z100 | 45 | 45 | 45 | |
| Wicom | 3500 | 83 | 80 | 83 | +5 |
| W Mines | 1200 | 425 | 425 | 425 | +5 |
| Ykn Rev | 1500 | 61 | 61 | 61 | —1 |
| Yukn Gd | 4500 | 22 | 21 | 21 | |
| Znith | 1000 | 9 | 9 | 9 | |
| Warrants and Rights | | | | | |
| Barr wt | 2200 | 12 | 12 | 12 | —2 |
| Cmet A | 2000 | 17 | 17 | 17 | |
| Con Wt | 18200 | 90 | 80 | 90 | +15 |
| In Pyr wt | 3000 | 20 | 16 | 20 | |
| Ne Min w | 2100 | 34 | 34 | 34 | —5 |
| Pac re wt | 500 | ½ | ½ | ½ | |
| INDUSTRIALS | | | | | |
| Ath Col | 1100 | 75 | 75 | 75 | |
| BBC Un | 100 | $14¼ | 14¼ | 14¼ | |
| Balco | 200 | 455 | 450 | 450 | —5 |
| Bnk BC | z40 | $24⅜ | 24⅜ | 24⅜ | |
| Block | 5000 | $6½ | 6½ | 6½ | |
| Bralorn | 100 | 355 | 355 | 355 | |
| BCT 6 pf | z5 | $60 | 60 | 60 | |
| BC Turf | 1000 | 435 | 435 | 435 | |
| Comput | 2000 | 22 | 21 | 21 | |
| Cor Ind | 100 | $5⅜ | 5⅜ | 5⅜ | |
| Doman | 100 | $5⅜ | 5⅜ | 5⅜ | |
| Field | 100 | $12 | 12 | 12 | |
| Gest Pr | 200 | 250 | 250 | 250 | |
| GN Land | z200 | 68 | 68 | 68 | |
| I Wood | 200 | 205 | 205 | 205 | |
| Intrpub | 300 | 320 | 320 | 320 | +20 |
| Ionarc | 3500 | 10 | 10 | 10 | —1 |
| Kaiser | 200 | $14 | 14 | 14 | |
| Keg Res | 500 | 100 | 100 | 100 | |
| K Dyong | 300 | 235 | 235 | 235 | |
| Keycrp | 100 | 350 | 350 | 350 | |
| Neonex | 500 | 215 | 215 | 215 | |
| NW Spts | z30 | 285 | 285 | 285 | |
| Ok Helic | 500 | $6¾ | 6¾ | 6¾ | |
| Pace | 500 | 200 | 200 | 200 | |
| Proflex | 2000 | 11 | 11 | 11 | |
| Whon A | z95 | $8⅞ | 8½ | 8⅞ | |
| Wdwrd | 1000 | $15¼ | 15¼ | 15¼ | |
| Zellers | 5400 | 480 | 470 | 480 | +10 |
| VANCOUVER CURB EXCHANGE | | | | | |
| Adar | 3500 | 10 | 10 | 10 | —1½ |
| Amca | 13000 | 29 | 29 | 29 | |
| Arizako | 1400 | 42 | 42 | 42 | +3 |
| Arctic | 9000 | 5 | 4 | 5 | +1½ |
| Aurus | 8000 | 60 | 58 | 58 | —1 |
| Avinch | 6000 | 75 | 73 | 73 | —2 |
| Barker | 2000 | 40 | 40 | 40 | —1 |
| Bch-Gld | 2000 | 23 | 23 | 23 | —1 |
| Bermst | 1000 | 4 | 4 | 4 | |
| Benn Ex | 3000 | 12 | 12 | 12 | |
| Betina | 2500 | 34 | 34 | 34 | —1 |
| Br Res | 40500 | 11½ | 9 | 9 | —2½ |
| Brent | 15500 | 156 | 150 | 156 | +4 |
| Brican | 2000 | 33 | 31 | 31 | |
| BPI | 1500 | 100 | 95 | 95 | |
| Brn Mns | 4000 | 65 | 65 | 65 | |
| Bur Gld | 3000 | 12 | 12 | 12 | |
| Cmero | 9000 | 38 | 37 | 37 | |
| Caprice | 2000 | 12 | 12 | 12 | |
| Casc Re | 3000 | 28 | 28 | 28 | |
| Cst Int | 3500 | 44 | 40 | 43 | —2 |
| Cinola | 26750 | 36 | 33 | 35 | +1 |
| Con Mon | 5000 | 5 | 5 | 5 | |
| Con Min | 2000 | 30 | 30 | 30 | —1 |
| Cyclon | 4200 | 50 | 48 | 50 | —5 |
| Dall Exp | 4000 | 190 | 190 | 190 | |
| Darva R | 5800 | 110 | 105 | 105 | |
| Diana | 5000 | 40 | 40 | 40 | |
| Dual res | 3500 | 115 | 115 | 115 | +1 |
| Dungan | 1500 | 46 | 46 | 46 | —4 |
| Edina | 8500 | 22 | 21 | 22 | |
| Espina | 23500 | 28 | 26 | 28 | |
| Exel | 11000 | 5 | 4½ | 4½ | |
| Gentry | 3000 | 65 | 63 | 65 | —5 |
| Gold Vly | 5000 | 5 | 5 | 5 | |
| Grt Bear | 2000 | 10 | 10 | 10 | |
| Grt Ctrl | 1000 | 65 | 65 | 65 | —4 |
| gren bluf | 500 | 10½ | 10½ | 10½ | —1½ |
| Hoko | 3000 | 43 | 43 | 43 | |
| Hub | 8000 | 18 | 18 | 18 | |
| IShasta | 4000 | 52 | 52 | 52 | —1 |
| Juniper | 5000 | 13 | 13 | 13 | |
| Keith | 2000 | 17 | 15 | 17 | |
| Kendal | 10000 | 11½ | 11 | 11½ | |
| Lmans | 9900 | 159 | 143 | 154 | —1 |
| Lustre G | 1500 | 91 | 88 | 88 | —4 |
| Mabee | 27000 | 32 | 30 | 31 | —1 |
| Mace Te | 7550 | 77 | 75 | 75 | —2 |
| Mcleod | 4000 | 17 | 15 | 15 | —3½ |
| Meridn | 1000 | 33 | 33 | 33 | |
| Mns Dor | 27300 | 120 | 110 | 117 | —3 |
| Mt Grnd | 500 | 44 | 44 | 44 | +4 |
| Mtneer | 5000 | 21 | 21 | 21 | |
| N Frontr | 15580 | 31 | 31 | 31 | —1 |
| Ni Cal | 5000 | 330 | 825 | 325 | |
| Nwtch | 20500 | 33 | 31 | 31 | |
| Nithex X | 1000 | 24 | 24 | 24 | |
| Norco | 4500 | 190 | 185 | 185 | —10 |
| Olymp | 5000 | 27 | 26 | 26 | —2 |
| Orina | 7000 | 30 | 24 | 30 | +4 |
| Peb Star | 1000 | 16 | 16 | 16 | |
| Ptrowt | 2000 | 6 | 6 | 6 | |
| Pney Ex | 500 | 15 | 15 | 15 | |
| Reco Slv | 1000 | 12 | 12 | 12 | |
| Regenc | 3600 | 153 | 151 | 151 | —2 |
| Rich Hil | 11500 | 11 | 11 | 11 | |
| Rio Sera | 3000 | 6 | 6 | 6 | |
| Rockel | 5000 | 7½ | 7½ | 7½ | |
| Sands M | 2500 | 29 | 29 | 29 | |
| Sanil Ind | 15000 | 69 | 69 | 69 | |
| Shelter | 900 | 90 | 90 | 90 | —2 |
| Skast | 1500 | 11 | 10½ | 10½ | — ½ |
| Sothcn | 6000 | 21 | 21 | 21 | |
| Sov | 5000 | 22 | 21 | 22 | |
| Stnhom | 3000 | 99 | 94 | 99 | |
| S S Ice | 16500 | 63 | 58 | 63 | —3 |
| Syn trc | 1000 | 102 | 102 | 102 | —3 |
| Tagus | 1000 | 18 | 18 | 18 | +3 |
| Tandm | 500 | 36 | 36 | 36 | —2 |
| Thdr Ck | 35000 | 47 | 43 | 46 | +2 |
| Univex | 11500 | 30 | 25 | 30 | +7 |
| Vanita | 3500 | 11½ | 11 | 11½ | |
| Waveco | 4500 | 6½ | 6 | 6½ | — ½ |
| Westnd | 7000 | 42 | 36 | 36 | +1 |

# Mutual funds

TORONTO (CP)—Recent prices of investment funds supplied by The Investment Funds Institute of Canada Wednesday. They are the net asset value per share or unit (NAVPS) last calculated by the fund in accordance with its pricing practice as contained in the prospectus of the fund. n—no sales charge, x—U.S. Fund, y—delayed NAVPS, xd—ex-dividend.

| | |
|---|---|
| **Institute Members** | |
| **AGF Group** | |
| Amer Grwth | 4.78 |
| Cdn Gs Egy | 14.42 |
| Cdn Sec Gth | 4.87 |
| Cdn Trusteed | 4.67 |
| Corp Invest | 5.47 |
| Corp Inv Stk | 4.81 |
| Gwth Equity | 6.46 |
| Japan | 9.49 |
| nMoney Mkt | 10.00 |
| Special | 3.35 |
| **All Canadian Gr** | |
| Compound | 5.93 |
| Dividend | 6.33 |
| Northrn Egy | 3.76 |
| Revenue Gth | 3.77 |
| Venture | 3.52 |
| 4000 | 3.76 |
| **Cambridge Gr** | |
| Intl Energy | 2.54 |
| Intl Grwth | 4.37 |
| Intl Income | 3.45 |
| Nat Res Gth | 3.78 |
| Univest | 4.93 |
| Growth | 6.30 |
| **Calvin Bullock Gr** | |
| Acrofund | 1.21 |
| CIF | 4.01 |
| **Ciag Inv Grp** | |
| nyCo-opera | 9.75 |
| nyLdmk GF | 9.75 |
| **Eaton Group** | |
| Commwth | 15.79 |
| Growth | 9.85 |
| Income | 4.66 |
| Internatnl | 8.82 |
| Leverage | 4.47 |
| Venture | 4.14 |
| Viking | 4.82 |
| **Guardian Gr** | |
| Enterprise | .81 |
| GIS Comp | 9.61 |
| GIS Income | 2.85 |
| yGrwth Fnd | 9.07 |
| North Amer | 3.59 |
| Mutual Acu | 5.28 |
| Mutual Inc | 4.36 |
| Sec Income | 9.52 |
| World Equity | 5.76 |
| **Investors Group** | |
| yGrowth | 10.57 |
| yInternatnl | 5.84 |
| yJapan | 10.44 |
| yMortgage | 5.00 |
| yMutual | 5.07 |
| yRetiremnt | 5.29 |
| yProvidt Mu | 6.61 |
| yProvidt Stk | 4.86 |
| **Planned Invest Gr** | |
| BT Internat | 7.02 |
| Canada Cum | 5.99 |
| Pld Resourcs | 4.53 |
| Pld Sec Inc | 5.33 |
| Taurus | 5.83 |
| **Pret et Revenu Gr** | |
| American | 9.73 |
| Canadien | 6.02 |
| Fonds H | 5.04 |
| Retraite | 6.39 |
| yPrevest Mut | 6.40 |
| **Prudential Gr** | |
| Growth | 5.38 |
| Income | 5.32 |
| **Savings Invest Gr** | |
| American | 9.73 |
| Canadian | 6.02 |
| H Fund | 5.04 |
| Retiremnt | 6.39 |
| **Scotiafund Gr** | |
| Scotiafund | .86 |
| Scotiafd Mtg | 1.05 |
| **United Bond Shr** | |
| yRoyFund | 5.85 |
| yRoyFnd Inc | 5.17 |
| **United Group** | |
| yAccumula | 3.90 |
| yAccumu R | 4.00 |
| yAmerican | 1.46 |
| yCont Mort | 5.19 |
| yHorizon | 2.27 |
| ySecurity | 4.74 |
| yVenture | 2.61 |
| yVenture Ret | 4.00 |
| **Universal Gr** | |
| Save Equity | 8.36 |
| Save Income | 5.31 |
| **Non Members** | |
| Assoc Inv | 5.46 |
| yBeaubrah | 3.93 |
| **Bolton Tremblay** | |
| nEquity | 5.40 |
| nyIncome | 10.34 |
| Cdn S Afc Gd | 3.16 |
| **Canagex Gr** | |
| yBond | 9.49 |
| Fund | 9.44 |
| Internatnl | 7.95 |
| yMortgage | 10.26 |
| Capital Grth | 9.88 |
| xChase | 6.36 |
| **Desjardins Gr** | |
| yCanadian | 7.17 |
| yHypotheq | 4.40 |
| yInternatnl | 7.74 |
| yObligatns | 5.32 |
| yQuebec | 3.50 |
| yPEP | 2.04 |
| nySpec | 4.53 |
| yDixon, Krog | 5.73 |
| **Dreyfus Group** | |
| Inc | 12.11 |
| Internatnl | 14.33 |
| yDomin Comp | 6.43 |
| nExecutv Can | 6.05 |
| nExecutv Intl | 1.60 |
| xFid Trend | 21.70 |
| Fiscon Fund | 5.29 |
| nHarvard | 6.45 |
| yHeritage | 1.93 |
| **Industrial Gr** | |
| Indust Amer | 2.60 |
| Indust Div | 6.57 |
| Indust Eq | 5.87 |
| Indust Gth | 17.66 |
| Indust Incm | 10.39 |
| Indst Pens | 23.29 |
| ITCO | 4.92 |
| **Keystone Gr** | |
| Cus K-2 | 5.27 |
| Cus S-1 | 17.71 |
| Cus S-4 | 3.79 |
| Polaris | 3.37 |
| xLex Rsrch | 15.23 |
| xManhatn | 2.50 |
| yMaritime Eq | 2.48 |
| Marlborough | 5.26 |
| Natrusco | 12.52 |
| **NW Group** | |
| yCanadian | 4.42 |
| yEquity | 6.82 |
| yGrowth | 5.03 |
| xOne Wm St | 13.69 |
| xOppenhmr | 6.20 |
| **Pemberton Gr** | |
| nPacific Div | 5.46 |
| nPacific Inc | 2.75 |
| nPacific Res | 2.75 |
| nPacific Ret | 5.14 |
| nPacific US | 4.52 |
| **PHN Group** | |
| yBond | 11.27 |
| yCanadian | 7.34 |
| yFund | 15.16 |
| yPooled | 27.89 |
| nyRRSP | 11.26 |
| **PMF Managmnt** | |
| nPension Mu | 6.46 |
| nXanadu Fd | 3.85 |
| **Principal Gr** | |
| yCollective | 6.16 |
| yGrowth | 4.29 |
| yVenture | 3.34 |
| nPutnam | 10.50 |
| **Sterling Group** | |
| Equity | 5.54 |
| yMortgage | 5.16 |
| xTech | 9.45 |
| Temple Gth | 13.21 |
| **Trans Canada Gr** | |
| A | 5.20 |
| C | 11.36 |
| Special | 4.28 |
| yVanguard | 6.22 |
| Western Grth | 4.88 |

More finance pages 9, 10


**$500 gets you into our high-return Mortgage Fund.**

Montreal Trust brings the attractive investment opportunities of mortgages within your reach.

You can participate with as little as $500. Your investment is backed by Montreal Trust's expertise gained by managing a 1.7 billion dollar mortgage portfolio.

We invest every dollar you invest with us, for only a small annual administration fee. You can withdraw your capital's current value with 30 day's notice prior to any valuation date.

**Montreal Trust**
**We work as hard for your money as you do.**

**David Shaw 1057 Fort St., Victoria — 386-2111**
**Allan Guy Parksville — 752-6444**

This advertisement is not to be construed as a public offering. The offering is made by the prospectus only. Copies thereof may be obtained from Montreal Trust Company.



AMIC
MORTGAGE INVESTMENT CORPORATION

**10%**
**INTEREST ON 5 YEAR DEBENTURES**

For complete details call toll free
800 - 661-1128
or clip and mail completed coupon below.

**Other terms & interest payment schedules available.**

Take advantage of your age.
Inquire about our "50 plus" plan.

MEMBER: CANADA DEPOSIT INSURANCE CORPORATION

To: AMIC Mortgage Investment Corporation, VC3
Suite 100, Gaslight Square,
517-10 Avenue S.W.,
CALGARY, Alberta T2R 0A8

**Please send me more information.**

Name: ____________

Address: ____________

____________ Telephone: ____________


## Gold

LONDON (AP) — Wednesday's closing gold prices in U.S. dollars per ounce. London—146.62; Paris—closed for holiday; Frankfurt—147.00; Zurich—147.82; Hong Kong—144.84.

## Silver

Closing basic price of 1,000-ounce certificates in the Victoria area $4.70 U.S. bid per troy ounce and $4.74 asked. Previous day $4.71 and $4.75.

## Money

**U.S. FUNDS**

Purchase price of U.S. funds in Victoria area 1.0380 with 1.0410 for travellers' cheques and 1.0280 for coins. Selling rates 1.0540 for cash and 1.0510 for cheques.

**At Montreal**

| | | |
|---|---|---|
| U.S. dollar | 1.0478 | +3/50 |
| Pound sterling | 1.8006 | +2/25 |

**At New York**

| | | |
|---|---|---|
| Canadian dollar | 0.9544 | —1/20 |
| Pound sterling | 1.7185 | —1/50 |

Nominal selling price of other monies in Canadian funds: Australia dollar 1.1720; Austria schilling .0632; Belgium convertible franc .0294; Bermuda dollar 1.0620; Brazil cruzeiro .0800; Bulgaria lev 1.0998; China renminbi .5900; Colombia peso .0288; Czechoslovakia crown .1885; Denmark krone .1765; France franc .2145; Germany mark .4495; Greece drachma .0299; Hungary forint .0507; India rupee .1205; Italy lira .001200; Japan yen .003865; Mexico peso .0465; Netherlands guilder .4325; New Zealand dollar 1.0215; Norway krone .2015; Poland zloty .0552; Portugal escudo .0275; Romania leu .2118; South Africa rand 1.2210; Spain 'A' peseta .01545; Sweden krona .2430; Switzerland franc .4205; U.S.S.R. ruble 1.4104 ;Venezuela bolivar free .2442.

# Grain

**WINNIPEG**

| | High | Low | Close |
|---|---|---|---|
| Flax — | | | |
| May | — | — | 301.00 |
| July | 301.70 | 297.50 | 301.00 |
| Oct. | 297.70 | 294.50 | 297.50 |
| Nov. | — | — | 295.40 |
| Rapeseed — Thunder Bay | | | |
| May | — | — | 372.10 |
| July | — | — | 355.00 |
| Oct. | — | — | 324.90 |
| Rapeseed — Vancouver | | | |
| June | 372.10 | 362.00 | 371.50 |
| Sept. | 360.80 | 351.00 | 360.00 |
| Nov. | 325.00 | 319.00 | 324.40 |
| Jan. | — | — | 316.10 |
| Rye — | | | |
| May | 97.20 | 96.80 | 96.90 |
| July | 99.00 | 98.10 | 99.00 |
| Oct. | 101.80 | 101.10 | 101.80 |
| Nov. | — | — | 101.60 |
| Barley — | | | |
| May | 101.90 | 99.20 | 101.40 |
| July | 97.60 | 96.60 | 96.90 |
| Oct. | 94.10 | 93.00 | 93.80 |
| Dec. | — | — | 93.40 |
| Oats — | | | |
| May | 92.00 | 91.50 | 92.20 |
| July | 86.90 | 85.50 | 86.80 |
| Oct. | 85.30 | 84.30 | 84.80 |
| Dec. | — | — | 83.00 |

**CHICAGO**

| | High | Low | Close |
|---|---|---|---|
| Wheat— | | | |
| May | 246½ | 242½ | 246 |
| July | 251¾ | 248¾ | 251¼ |
| September | 259 | 256 | 259 |
| Corn— | | | |
| May | 240 | 239 | 242 |
| July | 242¾ | 239 | 241¾ |
| September | 246 | 242¼ | 245½ |
| Oats— | | | |
| May | 174 | 171 | 173½ |
| July | 162 | 160¼ | 161¼ |
| September | 155½ | 153½ | 154¾ |
| Soybeans— | | | |
| May | 988 | 965 | 984 |
| July | 967 | 933 | 964 |
| August | 942 | 910 | 940 |

# Commodities

| | High | Low | Close |
|---|---|---|---|
| Silver—Chicago (per oz.) | | | |
| June | 4.74.00 | 4.70.00 | 4.72.20 |
| Aug | 4.80.00 | 4.76.00 | 4.78.00 |
| Oct | 4.84.50 | 4.81.50 | 4.83.50 |
| Copper—New York (per 100 lbs.) | | | |
| May | 65.00 | 63.60 | 63.60 |
| Jul | 65.70 | 63.80 | 64.20 |
| Sept | 66.50 | 65.00 | 65.10 |
| Lumber—Chicago (per 1,000 b.f.) | | | |
| Jul | 180.00 | 176.60 | 176.60 |
| Sept | 186.10 | 183.00 | 183.00 |
| Nov | 186.00 | 183.10 | 183.50 |
| Pork Bellies—Chicago (per 100 lbs.) | | | |
| May | 60.80 | 58.40 | 60.30 |
| Jul | 61.47 | 58.85 | 61.00 |
| Aug | 56.95 | 57.10 | 59.00 |
| Plywood—Chicago (per 1,000 s.f.) | | | |
| May | 193.00 | 187.50 | 189.30 |
| Jul | 194.90 | 190.30 | 190.30 |
| Sept | 195.50 | 190.60 | 196.00 |
| Gold—Winnipeg (per oz.) | | | |
| Jul | 147.70 | 147.00 | 147.50 |
| Oct | 149.50 | 149.00 | 149.40 |
| Jan | 152.00 | 151.30 | 151.90 |

# London

LONDON (CP) — Closing stock quotations today in new pence unless pounds are indicated, x-indicates that quotation includes dollar premium based on latest conversion rate.

Associated Brit Foods 59, Babcock and Wilcox 95, Bass Charrington 117, BICC 117½, xBlyvoors 340, Boots 172, Bowater 211½, Brit Am Tob 300½, Brit Assets Trust 62½, BOC International 83½, Brit Petroleum 964, xBroken Hill Prop 447¾, Buffels 835, xCanadian Pac stgx 14⅜, xCharter Cons 129½, Cons Gold 152½, Courtaids 131, De Beers 259½, Distillers 156¼, Dunlop 124, xF. S. Geduld 10⅞, EMI 245½, Gen Elec 186, Glaxo 517½, Grand Metropolitan Hotels 84¼, Gr Unv Stores 235½, Guest Keen 358½, Hawker Siddeley 649, Hoover 311½, ICI 406½, Imp Tob 802, Judge 24, Kloof 380, Marks and Spencer 121, Metal Box 326, xMinorco 158, xPhillips 10⅛, Plessey 89, Rank A 216, Rio Tinto Zinc 235, Roan Consol 135, Sel Trust 425, Second Scott Inv 85¾, Shell T and T 558½, Tanganyika 135R, Thomson 590½, Thorn 290, Tube Investments 448, Ultramar 191½, Unilever 4896, xUnion Corp 205, xVaal Reef 10⅞, Vickers 187, xWestern Deep Level 702½, xWestern Driefontein 13¾, xWest Mines 110½, Woolworth 59, W. Holding 11¾, xZambian Copper ⅞/6½.

**BONDS:** Brit Transport 62⅛, Brit Cons 20⅞, Treasury 08-12-97, War Loan 30⅝.

The Financial Times industrial index 477.4, up 9.2.

# Montreal

**CLOSING AVERAGES**

| | | |
|---|---|---|
| 65 Industrials | 175.13 | +1.42 |
| 13 Utilities | 154.16 | +0.97 |
| 7 Banks | 214.44 | —0.73 |
| 8 Papers | 101.59 | —0.60 |
| 85 Composite | 175.91 | +1.11 |

Volume: 393,243.

# Alberta

By The Canadian Press
Alberta Stock Exchange—Wednesday

Complete tabulation of Wednesday transactions. Quotations in cents unless marked $. Net change is from previous board-lot closing sale.

| Stock | Sales | High | Low | Close | Net Ch'ge |
|---|---|---|---|---|---|
| Abacus | 720 | 460 | 450 | 460 | +10 |
| Alta Energy | 100 | $13⅜ | 13⅜ | 13⅜ | + ⅛ |
| Antares | 1000 | 62 | 62 | 62 | +3 |
| Bearcat | 500 | 235 | 235 | 235 | +5 |
| Cal West | 6500 | 48 | 48 | 48 | —2 |
| Cinnabar | 5500 | 87 | 80 | 80 | —5 |
| Clearport | 1000 | 55 | 55 | 55 | |
| Concept | 420 | 245 | 245 | 245 | —5 |
| Cord | 300 | 280 | 280 | 280 | |
| Dixie | 2500 | 90 | 90 | 90 | +9 |
| Czar | 1100 | $8¾ | 8⅝ | 8¾ | |
| Index | 1000 | 12 | 12 | 12 | —1½ |
| Invictus | 6000 | 22 | 22 | 22 | |
| Mongowin | 9500 | 75 | 70 | 75 | +2 |
| Northrim | 18637 | 500 | 490 | 490 | |
| Petroquest | 400 | $7½ | 7½ | 7½ | — ¼ |
| Sackville | 4000 | 48 | 45 | 45 | —2 |
| Sparrow | 61300 | 115 | 100 | 115 | +20 |
| Troy | 1000 | 210 | 210 | 210 | |

# Sun to move?

KITCHENER (CP) — A spokesman for Sun Life Assurance Co. of Canada refused comment Wednesday on industry rumors that the company plans to move its headquarters from Montreal to one of three locations in southwestern Ontario.

Bill Sher, company public relations manager, said in a telephone interview that Sun Life has plans to move should Quebec separate or pass its new language bill forcing companies to conduct business in French. However, he refused to comment on rumors that Kitchener, Waterloo and London, Ont., were being considered as possible sites.

Last week, Archie Gillies, managing director of the Chamber of Commerce, said two Quebec-based companies were considering sites in Kitchener, but he declined to name them.

# *Premium fill-ups slipping*

TORONTO (CP) — Motorists are using a lot less premium gasoline, slightly less regular but much more unleaded gasoline, major oil companies say.

Shell Canada Ltd. said unleaded made up 20 per cent of its gasoline sales in 1976, compared with 13 per cent in 1975.

Texas Canada Ltd's unleaded percentage in 1976 was 20 per cent of its sales, followed by Imperial Oil Ltd. at 15.5 per cent and Gulf Oil Canada Ltd. at 14 per cent.

The sharp increase in prices has reduced top-grade purchases that were once made for no particular reason.

# U.S. gasoline rationing seen by '82

VANCOUVER (UPI) — Former Nixon energy consultant John McKetta Wednesday said that regardless of steps taken now, Americans faced mandatory fuel allocation within three years and individual rationing of gasoline by 1982.

"The energy crisis is a time-bomb set to go off in the middle of America," McKetta told U.S. and Canadian trucking industry executives. "It's like we're in the final two minutes of a football game and we're behind 98 to nothing."

McKetta, professor of chemical engineering at the University of Texas, placed the blame for "a potential energy disaster" on prohibitive government regulation of the industry.

"Even if the government took off all restrictions, there is no way to drill for and produce the oil we'll need by 1982," McKetta told National Tank Truck Carriers executives at the group's annual convention.

"By 1980 we're going to end up with mandatory allocation of oil and gasoline and by 1982 there will be rationing for individual use," he said. "There is no way to get around that."

McKetta, who warned of an impending oil shortage in 1971 as chairman of the Advisory Committee on Energy to the secretary of the interior, said President Carter's energy proposals to Congress failed to do anything about prohibitive government regulation.

"Regulation of the energy industry has brought us to the state we're in," he said. "I disagree that oil supplies are low.

"I feel we could have large unproven recoverable reserves, but right now there is no encouragement for exploration."

McKetta, noting U.S. oil production was down 16 per cent since the 1973 OPEC embargo while imported oil had increased by 70 per cent, called for an easing of environmental restraints and encouragement to business for the exploration and development of outer continental shelf, shale, and tar sands oil reserves.

He also said there must be massive conservation of energy with a simultaneous tripling by 1985 of current coal production.

*Insurance breakthrough*

# Readable policy launched

TORONTO (UPI) — "This country's first plain English insurance policy," as easy to understand as Reader's Digest, was announced Tuesday by the Royal Insurance Company.

The new personal property policy substitutes simple English for the usual confusing jargon.

A sentence like: "This policy covers the building described in the declarations including additions in contact therewith occupied principally for dwelling purposes," becomes: "Your home is protected under this policy. So is the property surrounding your home . . . and any private driveways and roads leading to it."

It took a Royal task force well over a year to wade through the simplifying process. The result scored about the same on the Flesch scale of readability as Reader's Digest magazine.

"Most people rarely read their insurance policies because they simply can't understand many of the terms used," Royal president Alan Horsford said. "This can make consumers uncertain about their insurance coverage . . . We hope to end much of the consumer uncertainty with our policy simplification program."

The company says it hopes to convert other home and tenant insurance policies to the new simple format.

# Options

Distributed by CP

Closing prices of all traded options. Sales unit is 100 shares. (Trans-Canada options combine Montreal and Toronto exchange option trading): Tuesday, May 18

| Options | | Open | Vol | Int | Last | Stock Close |
|---|---|---|---|---|---|---|
| Abitibi | Nov | 100 | 7 | 90 | 9 | 100 |
| Alcan | May | 2½ | 2 | 2 | 55 | 30 2½ |
| Alcan | May | 3 | 10 | 58 | 4 | 30 2½ |
| Alcan | Aug | 3 | 2 | 51 | 17 | 30 2½ |
| Alcan | Oct | 3 | 10 | 122 | 27 | 30 2½ |
| Alcan | Nov | 3 | 3 | 54 | 30 | 30 2½ |
| Bell Can | May | 5 | 6 | 188 | 4 | 50 2½ |
| Bell Can | Aug | 5 | 6 | 293 | 14 | 50 2½ |
| Bell Can | Nov | 4½ | 1 | 28 | 61 | 50 2½ |
| Bell Can | Nov | 5 | 12 | 223 | 20 | 50 2½ |
| Bk Mtl | Aug | 150 | 2 | 266 | 3 | 145 |
| Bk Mtl | Nov | 150 | 100 | 132 | 4 | 145 |
| CP Ltd | May | 175 | 21 | 150 | 5 | 181¼ |
| CP Ltd | Aug | 175 | 27 | 479 | 8 | 181¼ |
| D Pete | Jan | 4 | 2 | 31 | 52 | 40 2½ |
| D Pete | Jan | 4½ | 1 | 46 | 27 | 40 2½ |
| D Pete | Jul | 3½ | 1 | 51 | 52 | 40 2½ |
| D Pete | Jul | 4 | 8 | 313 | 23 | 40 2½ |
| D Pete | Jul | 4½ | 8 | 124 | 6 | 40 2½ |
| D Pete | Oct | 4 | 2 | 343 | 45 | 40 2½ |
| D Pete | Oct | 4½ | 6 | 540 | 22 | 40 2½ |
| IOil A | May | 2 | 19 | 73 | 2 | 205 |
| IOil A | May | 2¼ | 2 | 169 | | 205 |
| IOil A | Jul | 2 | 2 | 175 | 9 | 205 |
| IOil A | Jul | 175 | 1 | 20 | 31 | 205 |
| IOil A | Aug | 2 | 2 | 39 | 12 | 205 |
| IOil A | Aug | 2¼ | 5 | 122 | 4 | 205 |
| IOil A | Oct | 2 | 7 | 79 | 15 | 205 |
| IOil A | Nov | 2 | 10 | 17 | 16 | 205 |
| IPipe A | May | 150 | 5 | 67 | | 148¾ |
| MB Ltd | Aug | 2¼ | 3 | 77 | 7 | 217½ |
| MB Ltd | Nov | 2¼ | 5 | 55 | 10 | 217½ |
| Moore | Aug | 3½ | 1 | 26 | 8 | 330 |
| Mas F | May | 2¼ | 1 | 34 | 10 | 235 |
| Mas F | Jul | 2 | 7 | 63 | 36 | 235 |
| Mas F | Jul | 2¼ | 11 | 171 | 13 | 235 |
| Mas F | Aug | 2½ | 5 | 96 | 3 | 235 |
| Mas F | Aug | 2¾ | 18 | 166 | 15 | 235 |
| Mas F | Oct | 2¼ | 37 | 120 | 19 | 235 |
| Mas F | Nov | 2¼ | 2 | 30 | 20 | 235 |
| INCO A | May | 3 | 9 | 64 | 2 | 30 2½ |
| INCO A | Jul | 3 | 1 | 79 | 10 | 30 2½ |
| INCO A | Jul | 2¾ | 9 | 13 | 28 | 30 2½ |
| INCO A | Aug | 2¾ | 1 | 8 | 31 | 30 2½ |
| INCO A | Oct | 3 | 7 | 42 | 16 | 30 2½ |
| INCO A | Oct | 3¼ | 10 | 52 | 8 | 30 2½ |
| INCO A | Nov | 3 | 2 | 50 | 17 | 30 2½ |
| Noran A | Jul | 2¾ | 1 | 1 | 22 | 29 ¼ |
| Noran A | Aug | 2¾ | 4 | 11 | 25 | 29 ¼ |
| Noran A | Oct | 3 | 6 | 26 | 12 | 29 ¼ |
| Pac P | May | 2¾ | 3 | 143 | 12 | 29 ½ |
| Roy Bk | Jul | 2½ | 5 | 56 | 4 | 237½ |
| Shell C | Nov | 150 | 5 | 96 | 5 | 140 |
| TrC PL | May | 125 | 4 | 10 | 17 | 142½ |
| Segrm | Oct | 2½ | 5 | 104 | 4 | 211¼ |
| Segrm | Oct | 2¼ | 5 | 31 | 9 | 211¼ |

# Livestock

CALGARY (CP) — Receipts Wednesday at the Calgary public stockyards totalled 1,492 cattle and 29 calves. Slaughter steers, heifers, calves and cows met an active demand; a moderate export demand was evident on A3-4 steers and bulls; All classes of slaughter steers sold steady, with sales to $40.16. A1-2 heifers over 800 pounds met a good demand at steady prices; Heifers under 850 pounds sold $2 higher; All classes of cows sold $1 higher ,with good-conditioned D1 cows to $31; Bulls were steady; Steers A1-2 over 1,000 pounds 38-50.40; A1-2 under 1,000 pounds 37.50-39; A3-4 36-39; B-C 33-36.50; Heifers A1-2 over 850 pounds 36.50-39; A12 under 850 p-pounds 35-37.50; A3-4 34-36; Cows D1-2 27-30; D3 24-26.50; D4 20-24; Good bulls 28-31.50; A light run of feeder steers sold steady; Good feeder steers 600-700 pounds 35-38.50; Common-to-medium over 600 pounds 30-35; Good feeder heifers common-to-medium over 500 pounds 25-30; Feeder cows 20-27-.30.

# Metals

LONDON (AP) — Wednesday's closing metals bid-ask in pounds sterling per metric ton; silver in pence per troy ounce.

**Copper**—Spot 819-819.5; futures 838.5-839.

**Tin**—Spot 5,755-5,760; futures 5,825-5,830.

**Lead**—Spot 374-376; futures 373-374.

**Zinc**—Spot 343-344; futures 353-354.

**Silver**—Spot 275.0-275.4; three months 280.4-280.6.

# *MEPC offer bared*

TORONTO (CP) — MEPC Canadian Properties Ltd. has been told by its parent firm, MEPC Ltd. of Britain that the parent company is negotiating the sale of its 65-per-cent interest in the Canadian company.

The sale would be to a group of Canadian pension funds, represented by Morguard Trust Co. of Toronto, at a price of $13.60 a share.

MEPC Canadian expects it will take about three months to determine if satisfactory tax rulings, legal agreements and other conditions can be obtained.

# Earnings

**Bank of Montreal**, six months ended April 30: 1976, $55,300,000, $1.16 a share; 1976, $53,700,000, $1.57.

**Canadian Merrill Ltd.**, nine months ended March 31: 1977, $2,721,000, $1.31 a share; 1976, $1,101,000, 55 cents.

**Carling O'Keefe Ltd.**, year ended March 31: 1977, $5,402,000, 15.1 cents a share; 1976, $2,517,000, a loss, no share figure available.

**Electrohome Ltd.**, year ended Dec. 31: 1977, $8,002,000, a loss, $2.71 a share; 1976, $3,481,000, a loss, $1.20.

**Electrohome Ltd.**, three months ended April 1: 1977, $355,000, a loss, 12 cents a share; 1976, $258,000, 10 cents.


**WANTED**

Aggressive dealers to handle internationally advertised lines of AGRICULTURAL IMPLEMENTS, including Tractors 14-34 HP, 2 and 4-wheel drive. No cash required. Floor plan available.

Reply to:

**P.O. BOX 788 WINNIPEG, MAN. R3C 2N4**

**DG's auto & cycle**

**YOUR $ BUYS MORE AT DGS**

While Quantities Last SALE APRIL 28-29-30 CHARGEX

**VALVOLINE MOTOR OIL**

78¢ Quart

case 24 $18.49

HEAVY DUTY 10w-40

**COOL CUSHION**

EXTRA SPECIAL

$1.77

King Size — Wire Cushion 18 x 36 — Asst. Colors

**RISLONE ENGINE TREATMENT**

1.67 Quart

**SEAT COVERS ORLON PILE**

6.99 PR

**WHEEL-LOCKS**

9.99

PUZZLE TYPE LIFETIME GUARANTEE

**HEDDERS HEDMAN**

73.77 SET

For Most Cars, Vans, Pickups. Complete With All Bolts, Gaskets and Street Lock-Ups

**E-T MAGS**

BRILLIANT CHROMED DIAMOND SPOKE 14x6 $49.95

ALL OTHER STYLES AND SIZES ON SPECIAL

**SIDE PIPES**

77.77

60" — 70" — 80" WITH HARDWARE

5-19

3 LOCATIONS TO SERVE YOU BETTER

VANCOUVER — 3511 Main St. — 873-5381

SURREY 10541 King George Hwy. 585-2541

VICTORIA 3244 Dougas St. 382-8197



**WANTED! SOUTH OAK BAY**

3-bedroom, no basement home for client desirous of changing from a larger south Oak Bay home. Please call

ROSELLE JACKSON, 598-1093 or JOAN HOPPER, 652-3103 or 388-4271 Anytime

J. H. WHITTOME & CO. LTD. 5-19



*Why Earn Less?*

**9½%**

CITY TRUST Member of The First City Financial Group

*5 Year Guaranteed Investment Certificates*

*Interest paid annually*

Rates for more frequent interest payments available on request.

**City Savings and Trust**

1306 Douglas St., Victoria V8W 2E8

Phone 383-4141

*More For Your Money*

Member of Canada Deposit Insurance Corporation



**STATIONERY**

*For Home and Office!*

Everything from push pins and paper clips to labels and ledgers. Dymo and Rutex label machines, Jiffy Stamps and markers. New Eldon Hat files and desk accessories, handsome Hansen Wall Clocks. Watch for many in-store specials during June.

Ken and Lee Kaye Hodgson

**TYPE 'n WRITE SHOP**

744 Johnson St. 385-3112

"Everything for Typing and Writing"



**At Royal Trust, we hate service charges almost as much as you do.**

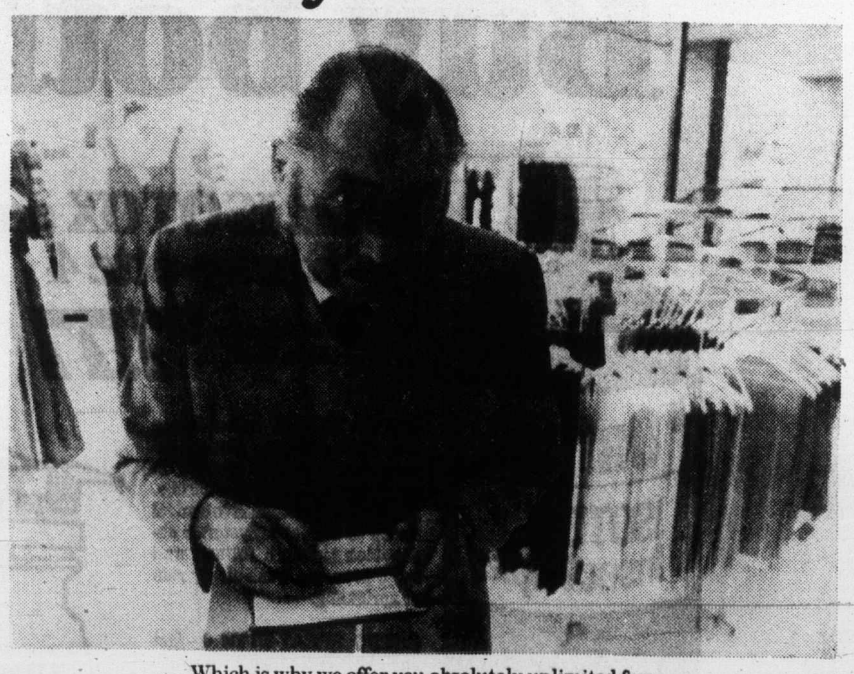

Which is why we offer you absolutely unlimited free personal chequing. No minimum balance. No strings attached. And here's what else we give you free.

Free imprinting of your cheques with your name and address.

Commission-free travellers cheques.

Free service on payment of utility bills (except in B.C.).

Free certification of cheques.

Free stop payment orders.

Free transfers of funds between Royal Trust accounts.

And, even better than getting something for nothing, we give you a high rate of interest on your savings when you open a Blue Chip Savings Account.

But these are just some of the many ways we do more for your money. We offer a wide range of financial services. From savings and chequing accounts. To total investment management.

So drop in and see us.

See what we can do for you.

**Royal Trust**

We do more for your money.

ROYAL TRUST BLDG., 1205 Government St., Victoria 388-4311

Other offices in Vancouver and Kelowna



**Get Moore for your money.**

When you buy Benjamin Moore Paints, you get more than a premium quality product, you get your Benjamin Moore dealer's know-how. He'll help you with expert advice on all your decorating needs.

Look for the friendly paint dealer who means Moore to you!

**See your Benjamin Moore dealer today.**



DOMAN 280 Bay St. 388-6418

*Coast to Coast Newspaper Advertising Sells the Most*

*Some B.C. businesses struggling*

# Bill-collecting getting tougher

VANCOUVER (CP) — British Columbia's sluggish economy is making life difficult for small businessman as customers lag on bills and lenders pressure for credit repayment.

In the 12-month period ending in March, 271 companies went bankrupt in the province, almost 27 per cent more than the year before. Refinancing proposals by financially-troubled companies also are on the rise, with 28 filed for that period compared with 15 the year before.

An official at the B.C. office of the federal superintendent of bankruptcy predicts about the same number of bankrupt companies in this year.

George Kirkwood, assistant director of the Federal Business Development Bank's B.C. Region, says the trouble is the result of the boom and bust cycle during the last few years.

"In 1974, business was booming," said Kirkwood. "You could do no wrong because there was lots of money.

"Then everyone started to pull in horns. And the full effect of the near-collapse of the forest industry here and of industry in general in 1976 is filtering down now."

Dun and Bradstreet, a credit reporting agency, says total liabilities of B.C. business failures in the first nine months of 1976 were almost $70 million, more than a third higher than amounts owed in the same period in 1975. B.C. ranks third in both number of business failures and total liabilities, behind Quebec and Ontario, because it also ranks that way in population and business measurement.

Most companies facing closure are small operations like stores or restaurants.

While the reasons for business failure are numerous, there are some similarities. For examale, more than 60 per cent of businesses fall within their first five years.

And when companies fold, more than 40 per cent of the time it is because of managerial incompetence.

Dun and Bradstreet says sub-contractors, trucking and taxi firms, auto part retailers and restaurants historically have the most frequent rate of bankruptcy.

As one accountant put it: "Not everyone can start up a bank but just about anyone can get enough money to open a restaurant . . . lots of them then fail because they know nothing about the restaurant business."

The lesson from the experts is not to get involved until your capital is great enough to carry you until the venture starts generating income.

Ed Molnar, manager of Canadian Bonded Credits Ltd., warns that a common mistake is to extend too much credit to customers, adding to problems of under-capitalization.

Ed Lovick, a Royal Bank of Canada spokesman, says that where the pressure might come is when the bank, looking at a list of receivables put up as security for a loan, notices several delinquencies on payments from customers.

"We suggest to the client that the time to step in is when the account first goes delinquent."

# *Unionist says profits won't join decline*

VANCOUVER (CP) — This year should see much lower increases in wages and salaries as a result of wage controls and the slack labor market, a Canadian Labor Congress official said Tuesday.

Increases of six to eight per cent are likely, Arthur Kube, CLC regional director of education, said during a discussion of Canada's economic outlkook at the annual meeting of the Machinery Manufacturers' Association of Canada.

"We can expect a record post-war unemployment rate with little or no moderation in the rate of inflation," he said.

At the same time, it is likely that wage and salary increases will moderate drastically while corporate pre-tax profits will increase, he said.

Kube disagreed with industrialists who said Canada's high wage rates are causing a flight of investment capital to the United States.

Wage differences amount to 31 cents an hour in the forestry industry in British Columbia and Washington state, Kube said.

"If you want Canada to be another Taiwan, and not have wage increase for five years, we would have an impoverished country and impoverished workers," he said. "If you want that, then I suggest you pack up your bags and move to the U.S."

A. K. Velan, president of Velan Engineering Ltd. of Montreal, said he was doing just that, investing $5 million in a Burlington, Vt., plant, because of labor problems in Quebec.

But Harold Wright, chairman of Wright Engineers Ltd. of Vancouver, blamed industry and government, as well as labor, for Canada's current economic woes.

"All of us should be ashamed, and all of us are partially responsible," he said. "One word covers it —greed."

## Suppositories under recall

WASHINGTON (UPI) — The U.S. Food and Drug Administration has announced the recall of more than 27,000 rectal suppositories it said could pose a danger of barbiturate poisoning for children because some were made at adult strength. The product involved is a prescription drug called Wans No. 2 from Alcon Laboratories, Inc.


9¼% Guaranteed. 5 year term interest paid ANNUALLY.

9% Guaranteed. 5 year term interest paid SEMI-ANNUALLY.

$1,000 minimum. Interest rates for one to four year terms are available on request. All rates subject to change without notice. Members Canada Deposit Insurance Corporation.

the Permanent
Canada Permanent Trust Company
Canada Permanent Mortgage Corporation
We'll always be here to help you make it.

1125 Douglas Street, Victoria 386-1361
Open 8:30 a.m.-4:30 p.m. Mon. - Thurs.
8:30 a.m. - 6:00 p.m. Friday



Save $3.19. Buy both.

16 oz. ISOTOX and Spray-ette 4

$10.96 value for (Save $3.19) $7.77

ORTHO ISOTOX Insect Spray —a multi-purpose garden insecticide that kills insects on roses, flowers, trees and shrubs. Kills fast and continues to control for up to 2 weeks. Systemic absorption through foliage and roots prevents wash-off by rain or sprinkling.

ORTHO SPRAY-ETTE 4—fast and easy to use; works with your garden hose. Internal metering jet insures mixing accuracy. Adjustable spray deflector.

Chevron and Chevron Design registered trademarks of Standard Oil of California. ORTHO, Isotox registered trademark of CHEVRON CHEMICAL CO.

AVOID ACCIDENTS: FOR SAFETY READ ENTIRE LABEL INCLUDING CAUTIONS AND WARNINGS AND USE ALL CHEMICALS ONLY AS DIRECTED.

Who knows more about gardening than ORTHO.

Available at these ORTHO dealers

DUNCAN
Sun Valley Markets Ltd.
Island Highway

SAANICHTON
Marigold Nurseries Ltd.
7874 Lochside Drive

SIDNEY
Mitchell & Anderson Lumber Co. Ltd.
2506 Beacon Avenue

SOOKE
Country Garden Centre
6527 Sooke Road

VICTORIA
Bishops' Hardware
1237 Esquimalt Rd.

Capital Iron & Metals Ltd.
1832 Store St.

VICTORIA
Cedar Hill Nurseries
1551 Cedar Hill X Rd.

Clark & Cordick Ltd.
2503 Douglas St.

Colwood United Pharmacy
1910 Sooke Road

Connolly's Lawnmower
3388 Douglas St.

VICTORIA
Cordova Bay Hardware
5138 Cordova Bay Rd.

Davis Hardware
2509 Estevan Ave.

Macintosh Greenhouses
1376 Blue Ridge

Elk Lake Garden Centre
5450 Pat Bay Highway

VICTORIA
Highland Garden & Tractor Ltd.
721 Station Road

Six Mile Garden Centre
486 Island Highway

Oak Bay Hardware
2213 Oak Bay Ave.

Zellers Store Ltd.
Hillside Shopping Centre



EATON'S WAREHOUSE STORE
749 View Street
Right Next Door to the View Street Civic Parking Garage

Money-Saving CLEARANCE of FURNITURE Odds and Ends

Mostly One of a Kind

Shop Thursday and Friday to 9:00 p.m., Sat. to 5:30 p.m.

Roxton Dining Table — Solid Rock Maple. 40"x60", opens to 40"x72" with leaf. 249.88
Roxton Round Dining Table — Solid Rock Maple. Pedestal base. 42" diameter with two leaves (included). 269.88
Games Table, — 40-in. sq. parquet top. 149.88
Walnut Finish Server, — has two drawers, on casters and the top opens to a serving table 134.88
Dining Chairs, — six only each 69.88
Kaufman Hutch, — has two glass doors, and two drawers in a modern design. 179.88
Deilcraft Buffet, — slightly marked. Spanish design. 229.88
Pine Dinette Suite, — has round 40" diameter table and leaf. China cabinet and four chairs. 699.88
Rosewood Finish Dinette Table, — 38"x54" with 14" leaf 89.88
Mismatch Sofa and Chair, — in brown tweed with the chair slightly darker. 339.88
3-Pc. Den Set, — two sofas in brown plaid and bolster back with arborite corner table. 229.88
Chesterfield Chair, — modern design in gold color plaid 69.88
Kroehler Chairs, — two only with bolster arm and back rest. Beige cover each 169.88
Sklar Swivel Rockers, — in assorted colors. 139.88
Armless Lounge, — in assorted colors. With bedding box. 99.88
3/3 Sleeper by Biltmore, — one only, has beige cover, foam mattress and bedding lock. Soiled. 159.88
2-Pc. Sofa and Chair by Singer. 289.88
3-Pc. Sectional — includes 2-pc. chesterfield with hassock. Nylon covered. 419.88

Personal Shopping Only
Delivery Extra

EATON'S

# Verdict today in negligence case

Victoria county court Judge E. J. C. Stewart is to give his verdict today in the case of a 20-year-old Sooke man accused of criminal negligence causing death.

Kenneth Douglas Filgate, 7142 Grant, was charged following a truck-car collision May 28, 1976, in the 5300-block Sooke Road in which the driver of the car, Karina Flock, died later in hospital.

Crown counsel Peter Birkett, in his summation, said the law defines criminal negligence as wanton and reckless disregard for the life and safety of others and argued that Filgate "drove in such a manner that brings him within this definition and he should be convicted as charged."

He said there was evidence of drinking, of driving at 55 miles an hour in a 40 mile an hour area and that he overtook two cars just before the accident "in a most unsafe fashion," crossing the double solid line and in one overtaking and using the oncoming lane on a curve.

He said the accident wouldn't have happened if Filgate's truck had stayed on its side of the road.

There was a "pretty strong case of criminal negligence" but if there was a reasonable doubt found by Stewart, then there was the lesser included offence of dangerous driving.

Defence counsel Peter Freeman said there was a reasonable doubt whether the accident was caused by the blameworthy condition of Filgate.

The road at that point was "treacherous" and was slippery because of rain.

He said Filgate, in a written statement to poilce, admitted drinking only one ounce of tequila and that observations of other people that Filgate was impaired were not articulated and not conclusive.

Criminal negligence couldn't depend solely on alcohol consumption, he said, and there was not sufficient evidence to conclude that Filgate's one drink made him impaired.

Freeman conceded that Filgate crossed the double solid line on two occasions but said there was no indication that he was weaving or going off the road.

He said "if" there ought to be a charge in this case, it should be dangerous driving — that Filgate shouldn't have driven at 40 to 45 miles an hour considering the road was wet.

—Colonist photo by Ian McKain

## *A lesson in bathing*

Rex Files, as father, demonstrates the art of bathing to some of his children in Cheaper By The Dozen, a play by students of Cedar Hill Junior Secondary School at the school tonight. Admission free to families with 10 or more children. Doors open at 7:30 at the school, 3910 Cedar Hill.

**Captain Morgan Black Label**
A favourite anytime because its smooth, robust flavour tastes great no matter how you mix it.

**Captain Morgan De Luxe**
An exquisite blend of the world's finest rums, aged a minimum of 6 years to a rich, mellow perfection. Ideal for occasions when only the best will do.

Blended from the finest domestic and imported rums. Distributed and quality guaranteed by Seagram.



One HOUR
"MARTINIZING"
CERTIFIES
THE MOST IN DRY CLEANING
*Fresh as a flower in just one hour*
8 LOCATIONS TO SERVE YOU


## *Death probe likely in traffic mishap*

An inquest into the death Tuesday of a 17-year-old Esquimalt driver will probably start next week.

Coroner Edmond Jorre de St. Jorre said Wednesday a post-mortem was held on Leslie Royce Koch, of 625 Admirals but that he had not received a report. St. Jorre said he was contemplating an inquest starting next week at the Saanich police building court room.

Koch, the driver of a 1968 Volkswagen, died following a two-car, head-on crash Tuesday afternoon in the 5700-block Wallace Drive. Five children ranging in age from six to 11 years, riding in a 1965 Rambler driven by 26-year-old Patrick Mead - Robbins, of 832 Benvenuto, Brentwood, suffered minor injuries and were taken to Resthaven Hospital, Sidney.

Koch was pronounced dead on arrival at Royal Jubilee Hospital.

## Two young Victorians overseas volunteers

Two young Victorians will be aming 105 people going overseas this year as volunteer workers for Canadian Crossroads International.

Previous Crossroaders have helped rebuild villages, dig wells and build schools and medical clinics, and taught physical education, youth leadership and agricultural methods in stints of up to four months in developing countries.

Victoria Jean Berry of 3011 Devon will be going to Maseru, Lesotho, while Karen Irene Lane of 3810 Duke is off to St. Gtorge's, Granada, after they attend orientation sessions near Toronto this weekend.


Set a post **SOLID** in minutes

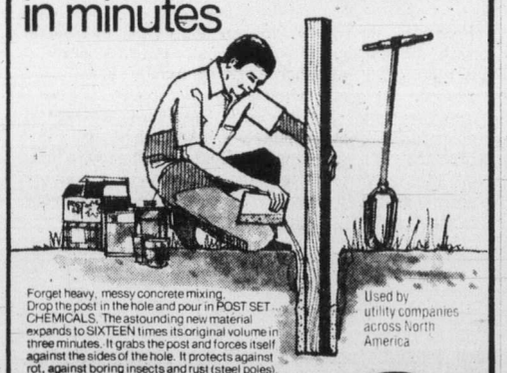

Forget heavy, messy concrete mixing. Drop the post in the hole and pour in POST SET CHEMICALS. The astounding new material expands to SIXTEEN times its original volume in three minutes. It grabs the post and forces itself against the sides of the hole. It protects against rot, against boring insects and rust (steel poles).

Used by utility companies across North America

**no concrete mixing**
**no heavy lifting**
**no messy cleanup with . . .**

POST SET™

POUR IN A FEW OUNCES OF POST SET CHEMICAL MIX

IT EXPANDS 16 TIMES. LOCKS POST PERMANENTLY

POST SET kits are available in 2-post, 5-post and the economy 20-post sizes, from leading retailers across Canada

**Capt. Cook Bldg. Supp., Nanaimo**
**Colimar Enterprises Ltd., 1680 14th Ave., Campbell River**
**Courtenay Lumber, Courtenay**
**Duncan Plywood Sales Ltd., 1059 Canada Way, Duncan**
**Imperial Bldg. Materials, Victoria**
**Windsor Plywood, 2120 Keating Crossroads, Saanich**
**Windsor Plywood, 3032 Jutland Rd., Victoria**
**Windsor Plywood, Parksville**



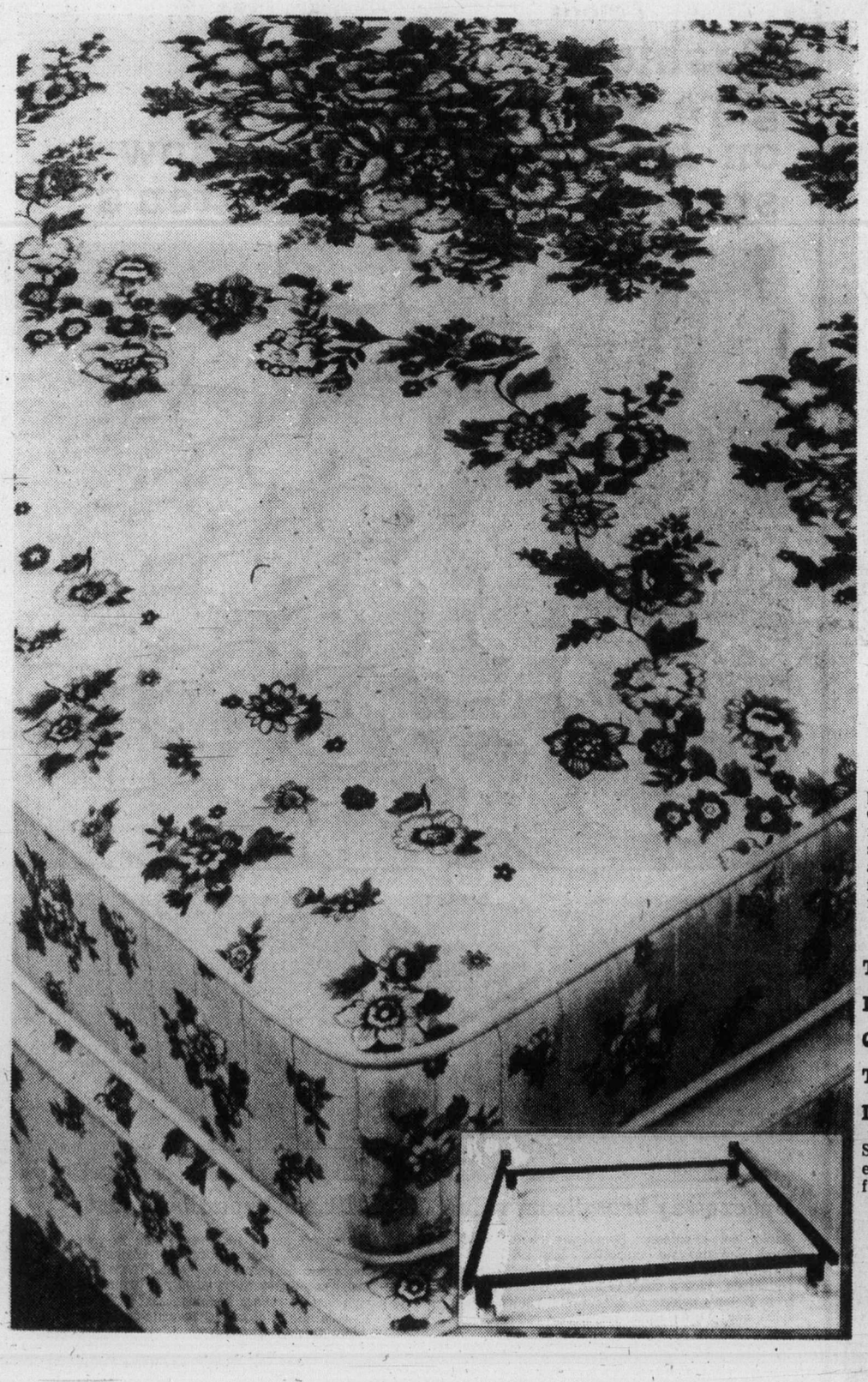

**Check Eaton's Haddon Hall Princess Royal Sleep Set sale. Our exclusives by Simmons are now specially priced from just**

**169.99 to 249.99**

Dream away the hours in comfort with proper posture support. Haddon Hall's sleep sets were designed to give you the best sleep possible. Special features include: 512 coil construction, foundation support and felt padding with foam micro-quilted to a polyester/rayon cover. Pre-built borders are firmly felted and covers are all Sanitized for lasting freshness.

| | |
|---|---|
| Twin sleep set | 169.99 |
| Double sleep set | 199.99 |
| Queen sleep set | 249.99 |
| Twin mattress only | 115.00 |
| Double mattress only | 145.00 |

Steel heavy-duty bed frame with rug rollers for easy mobility. Adjust from twin to queen size, 39.99 ea.

Mattresses, Dept. 271, Second Floor, Home Furnishings Building

EATON'S

# Vacations in Canada rated too expensive

EDMONTON (CP) — Three representatives from United States travel firms said Wednesday that American tourists refused to come to Canada because it was an expensive place to visit.

Speaking at a conference of the Travel Industry Association of Canada, John Ueberroth of Encino, Calif., said the traveller spends about 20 per cent more for air fare, accommodation and meals when he came to Canada than when he travelled in the U.S.

"Canada is a tough sell also because Americans see this country as being similar to their own," he said.

Ueberroth said most American tourists preferred resort areas with sun and surf or a unique experience — something they could not find at home.

An American tourist could visit Paris for not much more money than it would cost him to visit Montreal, he said.

Edward J. Hennessy, president of a Chicago travel bureau, said Vancouver was the most expensive city in North America, "but Canadian mountain resort areas are also expensive."

Arthur Tauck, whose New York firm specializes in bus tours, said Canada had lost a welcome spirit.

Ten years ago, Canadians were hospitable and friendly toward tourists, Tauck said, but since then service had slipped and attitude of independence had developed.

The conference was told Canada currently had a $610 million tourist deficit with the U.S.

# Woman gives birth twice in a month

CARTAGENA, Spain (Reuter) — A Spanish woman with duplicate sex organs gave birth to two daughters within one month, medical authorities disclosed Wednesday.

Antonia Marin Legaz, a 32-year-old housewife in a village 12 miles from this southeastern town, was reported to have given birth prematurely to a girl on April 3, only to discover she was still pregnant.

On May 7, a second daughter, apparently conceived at the same time but which developed in Mrs. Marin's second womb, was born.

Mrs. Marin's doctor said he knew she possessed two uteruses and four ovaries and this was not unique. But he claimed a case of parallel pregnancies was unprecedented.

# Servants shift to Hull, Que., stuns Ottawans

OTTAWA (CP) — Area politicians and businessmen reacted with shock Wednesday to a federal announcement that it will shift 15,000 federal employees across the Ottawa River to Hull, Que., and abandon four million square feet of office space here rented from the private sector.

Mayor Lorry Greenberg said the city might become a ghost town as a result of the evacuation of downtown office buildings. Consumer Affairs Minister Sidney Handleman, campaigning in his Ottawa-Carleton riding here for the June 9 Ontario election, said it might make the area an economic wasteland.

Greenberg said the loss in revenue to the city might add $45 a year to the average city tax bill.

Andy Stewart, president of the Public Service Alliance of Canada (PSAC), the federal employee union, said in a release that the federal government is "treating its employees like animals, shepherding them from Ottawa to Hull without any thought as to the disruption it would cause in their personal lives."

Stewart accused the federal government of using its employees as pawns in staking a federal claim in Hull before a referendum could be held on Quebec independence.

Federal plans to shift more employees to the Quebec side of the National Capital Region began in 1970, when it was decided that a large part of the growth in the public service could be accommodated there.

But Public Works Minister Judd Buchanan said Tuesday in making the announcement that the two-year-old slow-growth policy in the federal public service means there will not be enough employees to fill all the buildings.

The move leaves vacanies in the equivalent of five 25-storey, square-block office towers on the Ontario side of the region.

When the moves are completed, about 25,000 federal employees will be working in Hull, about 25 per cent of the total federal work force in the capital region.

Although local businessmen and politicians have been aware for some time that the slowdown in the growth in the public service would result in some vacancies, Tuesday's announcement marked the first time the government had put a figure on the total of excess space.

# Calgary men die in crash into tower

CALGARY (CP) — Three city men died Wednesday morning when their single-engined light airplane crashed into a radio tower near Crossfield, 20 miles north of here, RCMP said Wednesday night.

Killed in the crash were pilot Kenneth Simpson, 35, and passengers Thomas Martin and Gregory Fitzmartyn, both 29.

RCMP said the Cessna 180 aircraft left the Springbank airport, 10 miles west of here, about 6:10 a.m. for a 300-mile business trip to Lloydminster, Alta.

About 20 minutes after taking off, the plane hit a guy wire on a 150-foot radio tower and plummeted into a farmer's field about a mile from Crossfield.

# Teachers won't join co-ordinating council

VANCOUVER (CP) — Members of the B.C. Teachers Federation have voted 60 per cent against joining the Public Sector Employees Co-ordinating Council, a proposal the BCTF executive had endorsed.

Almost 30,000 ballots were mailed to federation members, and 14,000 returned their ballots for tabulation.

BCTF past president Bill Broadley said the vote indicated the teachers wanted to remain totally independent, but he hoped the federation would retain informal liaison with other labor groups.

Cliff Andstein of the B.C. Government Employees Union, who heads the co-ordinating council, wasn't too upset with the teachers' decision, but said it would have been better if they joined the council.

He said the council still represented all the major public-sector trade unions in B.C.

# Banker gets remand in loan-bribe case

A former head of the Unity Bank of Canada was remanded until next Wednesday for election of trial when he appeared in Victoria provincial court Wednesday charged in connection with a loan-bribery scheme.

Richard Brian Higgins, 42, the former Unity head, and William Alfred Eastgate, 43, a businessman, were charged last week following investigations here and in Toronto by RCMP commercial crime sections.

They are charged with accepting and giving benefits which totalled about $110,000 in respect to loans made by Unity. Both are also charged with conspiring to obstruct justice in relation to the RCMP investigation.


One HOUR "MARTINIZING" CERTIFIES THE MOST IN DRY CLEANING

Fresh as a flower in just one hour

8 LOCATIONS TO SERVE YOU



EATON'S

sale show 'n grow lamps

Shine a light on your household plants. Or, on your favorite subject, office work or reading. At Eaton's we've got multi-purpose lamps now at special savings.

Adjustable floor lamp 27.99 ea.
32-59 inches high. White, brown or yellow. Complete with 60 watt 'gro-lite' bulb.

Wall or table spot lamp 18.99 ea.
7" high, 8" depth. White, brown or yellow. Complete with 60 watt 'gro-lite' bulb.

Lighting, dept. 377 Main Floor, Home Furnishings Building.

BUYLINE 388-4373

5 YEARS OLD. 2 years older than many.

EATON'S

Shop Thursday and Friday 'til 9:00 p.m.

Fashion and function give you equal footing on Harding Carpets. Now specially priced at Eaton's

Autumn Sky Broadloom sale

11.99 sq. yd.

Practical. In a word this Harding carpet line meets with all the qualities you could possibly need in carpeting for your home. Being Acrilan acrylic it's suitable for your heaviest traffic areas. It's non-allergenic and easy to clean. And our wide range of colors are all fade resistant. But Autumn Sky isn't just practical. It's luxurious too. Dense plush acrylic fibre by Monsanto is tufted and sheared to a velvety elegance. You'll want to sink your feet into every square yard of it. Approx. 12' width.

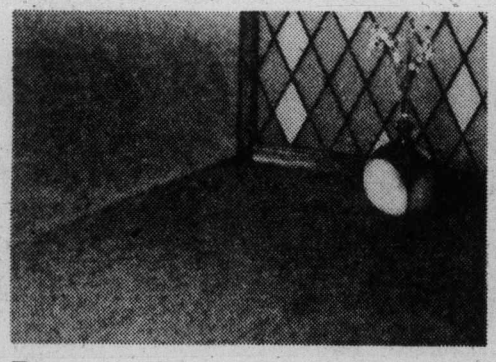

Breezeway broadloom value

Laid indoors or outdoors, Breezeway is both a plush and durable carpeting. It's 100% polypropylene offers a high degree of stain resistance. Pick a color to suit your decor from Eaton's palette of bittersweet, golden spice, nugget gold, estate green, real red or Iberian brown. Approx. 12' width. 7.39 sq. yd.

Mikado broadloom just

The carpet suited for every room in your home. Mikado is a beautiful lustre nylon pile broadloom that's easy to install. There's no under-cushion to worry about; it features a high-density rubber backing. Ask for it at Eaton's sale price in your favorite decorator color. Approx. 12' width. 9.99 sq. yd.

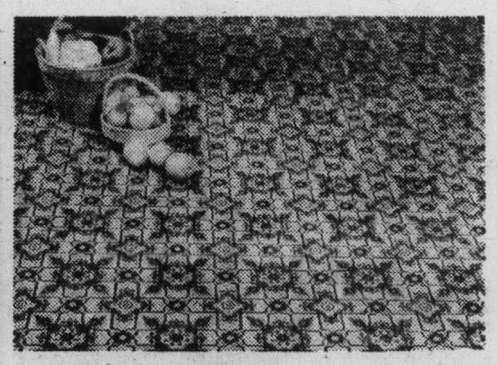

Continental collection broadloom

Casual elegance, that's Continental. Easy to install, long-wearing and easy-to-clean broadloom for your recreational room or den. Choose Rio or Corsicana, printed 100% Du Pont nylon, level-looped carpeting. Both feature high density rubber backings. Protected with Scotchgard. Approx. 12' width. 9.49 sq. yd.

Carpets, Dept. 272, Main Floor, Home Furnishings Building

Good Mornings
Bowman 6 till 10am
CFAX 1070

The Daily Colonist.
Section Two Thursday, May 19, 1977 Page 13

1977 PINTO PONY
32 M.P.G. CITY
46 M.P.G. HIGHWAY
Test Drive One Today at
PETER POLLEN FORD

*New company planned*

# Ailing fish plant wins new lease

The financially-troubled Oakland fish plant at the Inner Harbor took on a fresh lease of life Wednesday.

Judge E. J. C. Stewart, sitting as a local judge of the B.C. Supreme Court, granted an application by the company's receiver-manager and an agreement will be drawn up for Oakland Fisheries Ltd., a new company, to lease the plant.

Lawyers for the company the receiver-manager and two creditors voiced agreement that a lease substantially in the form proposed by Oakland could be agreed on.

Stewart said he was being asked to approve a lease "apparently agreed to by counsel" and noted that if it wasn't agreed to, it would come back to court.

Alan Patterson, representing the receiver-manager, said there had been two lease offers and Oakland's was the better of the two.

He said there need to be modifications in the form of the lease but "we feel that the only offer that can be accepted at this time is Oakland's."

Ian Stewart, representing Oakland, said he had no objection to what Patterson said and added that the company would not seek "any substantial changes" to the proposed lease.

Patterson concluded that "we don't see any contentious matters."

## *Turn in shells, children told*

About 1,500 rounds of .22-calibre shells used to drive nails into concrete are circulating around Oak Bay's Monterey Elementary School and Oak Bay police fear children detonating them may cause a fatal accident.

The police issued an appeal to children and parents to turn in any rounds in their possession "before someone gets killed."

Three youths aged between 12 and 15 stole about 3,000 rounds and three Ramset guns from a condominium under construction at Fort and Foul Bay Sunday, but police have recovered the guns and half the shells.

Police said the trio sold some of the shells for a few cents each, and gave others away to their friends.

Children have been detonating them by throwing them onto the road, striking them with rocks, and dropping them into fires, a police spokesman said.

"Although they are blanks, the shell casing can take off at up to 1,000 feet a second and one could be fatal at close range, the policeman said.

—Colonist photo by Ian McKain

## *Police chase ends with a bang*

Police chase of a car thought to have been stolen ended Wednesday night when the wanted vehicle crashed into a wall on Turner Street in Victoria West. A lone suspect was removed from this wreckage and taken to Victoria General Hospital where he was treated and released to Victoria police.

# City-N.I.P. land deal flops

A real estate venture undertaken about 18 months ago by Victoria city council and the James Bay Neighborhood Improvement Project committee seems to have turned sour.

At the time, council and the N.I.P. committee agreed to purchase $286,000 worth of property in James Bay with N.I.P. funds. The idea was to invest part of the $1 million fund in hopes of generating co-op housing at affordable prices.

Once that goal was accomplished, the money was to be recycled for other projects.

The housing idea never took off and council and the N.I.P. committee are now trying to unload the property, but Ald. Robert Wright fears that "we'll take a bath."

City council's N.I.P. committee recommended this week that the properties be sold and the money put back into the N.I.P. fund. The aldermen agreed that the six properties located on Simcoe, Ladysmith and Montreal would have to be sold at a loss, although anticipated deficit was mentioned.

There's one possibility to prevent too great a loss by allowing potential buyers to increase the building density but that would go against the explicit wishes of the James Bay N.I.P. committee.

## *Zoning: Clear skies*

Property owners in the area of a proposed expanded industrial park in Saanich had very little to say at a public meeting Wednesday even after learning the area would require about $700,000 in improved services.

Frequently chairman Ald. Fred Severson polled the audience of about 40 persons for more questions and reactions to the proposal for the area roughly bounded by Douglas, the city boundary, Boleskine and Whittier. Much of the 45-acre area is now in commercial and light industrial use but the proposal would require the rezoning of about 15 acres of residential land.

The most common concern was shown for the lack of sidewalks in the area (the upgrading doesn't call for any), the resultant traffic flows with the closing of some streets and how the upgrading costs were to be shared.

Severson told the meeting that he sensed that the property owners wanted more information on the proposal which would be forwarded to them before the next public information meeting.

Following the meeting, Severson said he was surprised by the lack of opposition shown at the meeting to the industrial park proposal.

"Maybe they realize the value of their property if it's developed industrial," he said.

During the meeting, Saanich staff reported that most residential property in the proposed industrial park was not owner-occupied and at least one block of residential land was already heavily optioned.

# *Unionists to corner politicians on jobless crisis*

Politicians are going to get close individual attention as Victoria unionists go after pertinent answers concerning the unemployment crisis.

"We'll be lobbying area MPs, MLAs and municipal politicians to ask them just what they're done and where they stand on the unemployment matter," Victoria Labor Council president John Schibli said Wednesday night.

His comment was made following a labor council meeting that saw the groundwork laid for an assault on the growing jobless problem.

Unionists will also be treading new ground as they extend what they hope will be a helping hand to unemployed people outside the union movement.

Council set up an unemployment committee which will tie in at the local level with a master committee being established on a provincial basis by the B.C. Federation of Labor.

The federation's goal is to involve all 14 provincial labor councils, though only nine were represented at a recent unemployment conference in Burnaby.

In Victoria, as elsewhere, the committee's job will include examining the possibilities of establishing collective bargaining protection against job loss through technological change and plant closures.

Consideration is also being given to holding public forums on unemployment.

Schibli said in an interview that an increasing number of non-union unemployed — mostly young people — has been approaching the Quadra Street Union Centre for help and the young people have gone away disillusioned and "with the wrong impression of the labor movement," he said.

The carpenters' union has been giving them forms to fill out for future consideration and is following this up with letters offering whatever other assistance it can, he said.

Schibili is president of the Victoria local of the carpenters. He said efforts would be made to have other unions offer help.

But he admitted this didn't offer much in the way of immediate work, since many of the construction unions still had high unemployment among their own members.

During the labor council meeting, International Woodworkers of America delegate Ernie Knott suggested that a drop-in centre be set up to provide a link for the non-union employed with organized labor. No action was taken.

Knott said many of the young unemployed have the impression that unions were the reason for their trouble.

"We should set up contact with them and do what we can. They can be potential elements for use against the labor movement," Knott said.

Jim Humphreys of the machinists' union surprised the meeting by saying his union couldn't find enough members to meet the work demand at Yarrows Ltd. shipyard.

Unemployment at the shipyards has been listed as about 70 per cent among the various unions.

But the council soon learned the work picture isn't brightening up for all unions at Yarrows.

"I don't want the council getting a wrong impression of what's happening at Yarrows," said Jack Higgins of the boilermakers.

"Our own union has 36 per cent unemployment and it's 76 per cent for Yarrows itself.

"It may be rosey for the machinists, but it's hellish for the boilermakers and others."

Another delegate was told by carpenters' delegate Larry Tickner that those with jobs to fill should be turning to the unions and not to Canada Manpower Centre.

Claiming that Manpower offered mostly jobs with "small scab" employers, Tickner said: "It's a waste of time registering with Manpower."

## Labor council gives Ryan 7% pay hike

The Victoria Labor Council has approved a seven per cent wage hike for its only full-time employee, secretary-treasurer Larry Ryan.

While he didn't have the exact figure available, Ryan said his 1976 earnings were about $13,000. Based on this amount, the increase would be $910 for this year.

Delegates to Wednesday night's council meeting voted unanimously in favor of the increase after it was recommended by the audit committee. It will be retroactive to Jan. 1.

# Scrap apartments—residents

A spokesman for Broadmead Farms Ltd. remained unbowed by Cadboro Bay residents' demands Wednesday night that two highrise apartments planned as part of a 70-acre development on Minnie Mountain be dropped.

Broadmead Farms Ltd. is proposing a mix of single-family dwellings, townhouses and apartments on land it owns between Telegraph Bay Road and Bedford and Phyllis Avenues. A total of 210 units is planned, including 66 apartments.

The proposal to erect the five- and eight-storey highrises came under severe attack at the public information meeting arranged by Cadboro Bay Ratepayers' Association.

Gordon Rolston, Broadmead's managing director, said although negotiations with Saanich council were only in the preliminary stage, he felt that eliminating the buildings from the plan would be a compromise detrimental to the development.

The multi-million-dollar development would be built over 10 years, with single-family homes included in the first phase.

He said engineering studies on the feasibility of the large housing development could be expected within two weeks, and they would show existing municipal services were adequate.

The development would increase population of the village by about 600 people, or 15 per cent.

He said about half of the land was inside Saanich's sewer area, and the single-family homes would be built on 10,000-square-foot lots.

The apartment proposal was contrary to the official Saanich community plan, several residents said.

Panel member Martin Thomas said the proposal was worthy of consideration, but he urged the developer to take a second look at the proposal to build apartments.

Several speakers said the development would bring about a great change in the atmosphere of the community.

They also wanted the apartments axed from the plan because the village had been successful in halting such development and "we want to keep it that way."

Rolston said it was necessary to include the apartment buildings to strike an economic balance. He said they would be located near an old quarry.

"If we cover the site with single-family homes, the viewpoints will be lost, trees will have to go and water tables changed," he warned.

He said alternative plans had been formulated, "but we are hoping to sell you on this plan, a plan three years in the making."

Rolston said he was prepared to pay his fair share of off-site service costs.

Fourteen acres would be devoted to open space use, and the development would not be a strata title subdivision.

He said the land had been designated a development area and he hoped a public hearing on a land-use contract would be held before December.

The development, he said, would be built over seven to 10 years, with the first phase to start in about a year.

He admitted the recreational needs of the whole community had not been studied, but noted that tennis courts would be included in the development as well as the public open space areas.

Rolston said because of the present slump in the apartment market, they would not be built for about five years.

Questionnaires were distributed to the 150 persons at the meeting, and other residents will receive them in the mail.

Residents' opinions on the development will be tabulated later this month and results announced at an association meeting next month.

Rolston later told the Colonist that he would begin negotiations with the municipality immediately on the terms of a land-use contract.

# Tradition rated best for hospital cooking

Those new-fangled food production methods don't offer any economies for hospitals in the Capital Region, a report prepared for the regional Hospital and Health Planning Commission says.

Made public at a commission meeting Wednesday night, the report compares the advantages and disadvantages of traditional food preparation methods, "chill-freeze" facilities at both Victoria General and Royal Jubilee, and a central chill-freeze production facility to serve both hospitals.

The chill-freeze system involves the chilling or freezing of prepared food for periods of several days, with warm-up just prior to serving, the report from Bernard and Associates of Edmonton says.

The advantages of the system are that it makes possible purchasing in larger quantities, especially when done in a central facility, and permits production on a five-day weekly schedule. Less food is usually wasted.

The drawbacks to the system are the additional steps required for packaging, freezing and rewarming food, the greater hazards of poor food quality and bacteriological contamination, the cost of storage facilities, and the cost of food tied up in inventory.

The report notes that the traditional direct preparation of food for immediate use is not quite as flexible for menu planning and serving as the chill-freeze method, but it "lends itself to the highest quality products when optimum preparation and service conditions are respected."

To continue to serve food in the traditional way, most hospital facilities need up-grading, the report notes, particularly the crowded facility in the main building at Royal Jubilee hospital.

The cost of providing new traditional facilities at both Royal Jubilee and Victoria General, including the cost of kitchen at the northern wing of Victoria General at Helmcken Road, is $2,522,000, the report estimates.

A central production facility for chill-freeze preparation and the necessary satellite facilities in each hospital would cost nearly $3 million, and autonomous chill-freeze facilities at both Victoria General and Royal Jubilee would cost $3.15 million.

Operating costs are also lowest the traditional way $6.44 for one day's meals, versus $6.59 for the autonomous facilities and $6.75 for the central facility.

## *128 pints for the bank*

Red Cross' blood donor clinic collected 128 pints of blood at Spectrum school Wednesday, the second day in a row donations were below expectations, a spokesman said. Today's clinic from 2:30 to 8 p.m. is at Saanich firehall.

*J. Austin Byers*
. . . tried twice to retire

# *Scholarly judge in India, B.C. dies at 81*

One of the most distinguished legal men of his era, at one time judge of the High Court of Madras during the heyday of the British raj, J. Austin Byers died Wednesday afternoon in the Aberdeen Hospital following a lengthy illness. He was 81.

Byers was a man who had tried to retire twice.

The first time was on leaving India in 1947 at the same time as the then viceroy, Earl Mountbatten, left turning the government of the country over to the Indian people.

But on passing through Victoria on his way to England, he was persuaded to practise here. He became a member of the Canadian Bar Association and the Law Society of B.C. He was soon a family court judge and a provincial judge.

On officially "retiring" in 1970 he still carried on a vast number of private cases for as senior provincial judge William Ostler said, "he was a great scholar," and his clients would not accept his retirement.

Many did not know the complete story of his scholarship, for Byers refused to be interviewed, feeling a man should stand on merit alone.

In 1914 at age 18 he went up to Balliol College, Oxford, to read law, but shortly after enlisted in the Cheshire Regiment, serving two years in Mesopotamia fighting the Turks.

Returning to Balliol after the war, he took two gold medals, one for top of his class, and the other for becoming the first Englishman ever to gain distinction in Hindu and Mohammadan law. He became a member of the Inner Temple.

At this time, the top legal jobs offered in Britain were in the Indian Civil Service, and Byers was sent to India in 1921 at the age of 25 as a sessions judge in the vast provinces of Coimbatore and Arrisa.

He became much adored by the people for his high sense of fairness in defending the rights of the poor. Many times he was known to drive off the hated money-lenders, giving money from his own pockets to save lower-caste people from being in debt for life.

By 1934, when he married his English wife, Margot, he was a judge of the High Court of Madras, supreme legal job in the country, and known as an incorruptible man whose laws still stand as precedence.

Of his work in Victoria, provincial judge Harold Alder said Wednesday that he was "understanding, learned and a lawyer's lawyer as well as being a fine man we shall all miss greatly."

In the last few years, Byers practised many private good works, among them serving meals on Wheels to many who could not get out to shop or cook for themselves.

He is survived by his wife, Margot, of 1971 Cromwell, and their daughter Valerie of Vancouver.

Funeral services will be held at 10:30 a.m. Friday from McCalls Funeral Home with the Rev. Christopher Lonsdale taking the service.

# Mainland clubs topple Shamrocks, Timbermen

It was another bad night for Vancouver Island lacrosse clubs Wednesday.

Victoria Shamrocks collapsed in the third period and dropped an 11-9 decision to the unbeaten Vancouver Burrards while in a Western Lacrosse Association game at Nanaimo, the Coquitlam Adanacs whipped the winless Timbermen, 17-11.

Victoria led 5-3 after one period and was ahead 9-6 after two periods but couldn't beat goaltender Dave Evans in the third period while the Burrards put five of 14 shots past Victoria netminder Larry Smeltzer.

Penalties contributed to the Shamrock demise. Vancouver took 36 minutes to Victoria's 30 over the game but the Shamrocks took four minors in the third period to two minors for the Burrards.

The Burrards pumped in two powerplay goals as they scored four fast goals to take a 10-9 lead. Bill Rawson and Dave Litzenberger connected early in the period, Bill Foote tied the game at 4:53 and rookie Rico Bellusci notched the winner just 13 seconds later.

Litzenberger, the league leading scorer, led the Burrards with three goals while Foote had two goals and two assists.

Ivan Thompson, who was one point behind Litzenberger going into the game, had seven shots on net but didn't manage a point for the Shamrocks.

Ron MacNeil topped the Shamrocks with two goals and two assists and moved to within a point of Litzenberger who has 13 goals and 22 points.

Norm Baker scored twice for Victoria and Mike Walsh, Chris Hall and rookies Dave Lowden and Ken King scored once each.

There were two fights with Ward Sanderson tackling rookie Jerry Cadwallader in the first period and Chris Hall squaring off with Bill Rawson in the second period.

Before a crowd of 690 at Nanaimo, the Adanacs took an early lead and floored the Timbermen in the second period. Coquitlam led 6-3 after one period and outscored Nanaimo 7-1 in the second period for a 13-4 lead.

Jim Aitchison led the Adanacs attack with three goals and five assists, while Moe Jodoin scored three goals, Ray Durante, Mark Valastin and Randy Bryant scored two goals each and Mike Holden had a goal and six assists.

Brian Evans was the Timbermen's big gun, scoring four goals and assisting three times while Jim Lynch scored two goals and Ken Alexander had a goal and four assists.

Rick Baker, Bob Avender, Roy Sinden and Rick Sage also scored for Nanaimo while top draft choice Kevin Alexander was held to four assists.

Goaltenders John Lewis and Greg Thomas came up big for the Adanacs in the second period, combining for 16 saves. Coquitlam outshot Nanaimo by 56-53 on the game.

★ ★ ★

| | P | W | L | T | F | A | Pts. |
|---|---|---|---|---|---|---|---|
| Vancouver | 5 | 5 | 0 | 0 | 61 | 30 | 10 |
| Coquitlam | 4 | 2 | 2 | 0 | 52 | 42 | 4 |
| VICTORIA | 5 | 2 | 3 | 0 | 62 | 61 | 4 |
| New West. | 2 | 1 | 1 | 0 | 18 | 24 | 2 |
| Nanaimo | 4 | 0 | 4 | 0 | 38 | 54 | 0 |

Next game: Tonight — Vancouver at New Westminster.

**VICTORIA**

| | PIM | G | A |
|---|---|---|---|
| Larry Smeltzer | 0 | 0 | 1 |
| Jerry Cadwallader | 7 | 0 | 1 |
| Norm Baker | 2 | 2 | 0 |
| Renlit Dillon | 4 | 0 | 0 |
| Larry Bell | 0 | 0 | 0 |
| Jack Kastelein | 0 | 0 | 0 |
| Bill Merechek | 0 | 0 | 2 |
| Charn Dhillon | 0 | 0 | 3 |
| Dave Lowden | 0 | 1 | 0 |
| Mike Walsh | 2 | 1 | 0 |
| Chris Hall | 7 | 1 | 0 |
| Dennis Somner | 0 | 0 | 1 |
| Dave Thomson | 2 | 0 | 0 |
| Ivan Thompson | 2 | 0 | 0 |
| Ron McNeil | 2 | 2 | 2 |
| Ken King | 2 | 1 | 1 |
| George Grover | 0 | 0 | 0 |
| Totals | 30 | 9 | 13 |

**VANCOUVER**

| | PIM | G | A |
|---|---|---|---|
| Dave Evans | 0 | 0 | 0 |
| Bill Rawson | 11 | 1 | 1 |
| Dave Ansley | 0 | 0 | 1 |
| Steve Matheson | 0 | 1 | 0 |
| Dave Tasker | 0 | 0 | 0 |
| Dave Litzenberger | 2 | 3 | 0 |
| Bob Holmes | 0 | 0 | 2 |
| Dave Smith | 0 | 0 | 1 |
| Ward Sanderson | 9 | 0 | 0 |
| Joe Marrello | 2 | 0 | 1 |
| Bill Foote | 2 | 2 | 2 |
| Rico Bellusci | 4 | 1 | 1 |
| Gerry Pinder | 2 | 1 | 3 |
| Gary Read | 4 | 1 | 0 |
| Dale McKenzie | 0 | 0 | 1 |
| Doug Hayes | 0 | 0 | 1 |
| Taki Vohalis | 0 | 1 | 0 |
| Brad Berrow | 0 | 0 | 0 |
| Totals | 36 | 11 | 14 |

Shots stopped by:

| | | | |
|---|---|---|---|
| Smeltzer (Vic) | 12 | 11 | 9—32 |
| Berrow (Van) | 0 | 10 | — |
| Evans (Van) | 18 | 4 | 7—39 |

Score by periods:

| | | | |
|---|---|---|---|
| Victoria | 5 | 4 | 0—9 |
| Vancouver | 3 | 3 | 5—11 |

Attendance: 713.

—CP

*J. C. Tremblay (3), with mate's help, checks Jets' Matts Lindh*

# Jets trim Nordiques to extend home run

WINNIPEG — Unbeaten on home ice since 1974 in playoff play, Winnipeg Jets marked their return to Winnipeg Arena with a 6-1 rout of Quebec Nordiques on Wednesday night.

It gave the Jets, who had split two games in Quebec, a 2-1 lead in the best-of-seven World Hockey Association final. Fourth game of the series is scheduled here on Friday night.

It took until the fifth minute of the second period for the Jets to get untracked, and then their Swedish contingent took over.

Curt Brackenbury got Quebec's goal, scoring early in the first period, but the rugged defenceman was serving a penalty when the Jets tied it up.

Willy Lindstrom and Dan Labraaten, who combined for three of the Winnipeg goals, turned it. Lindstrom scored on the power play by converting a pass from Labraaten, and then Labraaten scored what was to be the winning goal, at 13:16, with Lindstrom making the play.

Anders Hedberg made it 3-1 only 31 seconds into the third period, and Ulf Nilsson followed with an unassisted goal less than six minutes later. Before Lindstrom wound up the scoring with Labraaten again helping out, Bill Lesuk beat Richard Brodeur for the only Winnipeg goal not scored by a Swedish import. But Sweden's Matts Lindh made the scoring pass.

Victory saved it for the 10,205 fans, who got somewhat dull and delayed action. Coaches Marc Boileau and Bobby Kromm continually slowed play by trying for line matchups which suited them, and with the temperature in the arena about 25 degrees Celsius, pools of water appeared on the playing surface to further slow things.

★ ★ ★

**QUEBEC 1, WINNIPEG 6**

**First Period**

1. Quebec, Brackenbury (3) (Fitchener) 2:08.

Penalties: Brackenbury (Q) 5:14, Dunn (W) 8:57.

**Second Period**

2. Winnipeg, Lindstrom (7) (Labraaten) 4:42.

3. Winnipeg, Labraaten (5) (Lindstrom) 13:16.

Penalties: Brackenbury (Q) 4:09; Sutherland (Q) 9:39, Green (W) 17:21, Tardif (Q) 19:07.

**Third Period**

4. Winnipeg, Hedberg (11) (Ford, Daley) 0:31.

5. Winnipeg, Nilsson (4) 6:16.

6. Winnipeg, Lesuk (2) (Lindh, Long) 9:36.

7. Winnipeg, Lindstrom (8) (Sullivan, Labraaten) 16:23.

Penalty: Brackenbury (Q) 11:38.

Shots on goal by:

| | | | | |
|---|---|---|---|---|
| Quebec | 8 | 8 | 8 | —24 |
| Winnipeg | 5 | 8 | 8 | —21 |

Goal — Brodeur, Quebec; Daley, Winnipeg.

Attendance: 10,205.

Additional sport 16-19, 22 and 23

## Sport today

**BASEBALL**

**6:30 p.m. — Victoria Senior Amateur League, Gorge Hotel vs. Greaves Movers, Lambrick Park.**

**6:30 p.m. — Victoria Firefighters Senior' Babe Ruth League, Evening Optimists vs. War Amps, Henderson Park.**

**SOFTBALL**

**6:30 p.m. — Heywood Men's League, Webb and Trace vs. Capital Builders, Heywood Avenue Park.**

**6:30 p.m. — Sidney Men's League, Harvey's Sporting Goods vs. KOA Kampgrounds, Sanscha Park.**

**6:30 p.m. — Victoria Senior Women's League, Athletics vs. MacDonalds Furniture, Colony Inn vs. Hygrade Radio, Hyacinth Park.**

**6:45 p.m. — Macdonald Park Men's League, Davidson Cement vs. Cliff MacKay Ltd., Central Station vs. Athletics, Trafalgar Legion vs. Mayfair Insurance, Macdonald park.**

**LACROSSE**

**8 p.m. — Lower Island Junior "B" League, Saanich vs. Victoria, Pearkes Arena.**

# Rookie fashions three-hit victory

| | W | L | Pct | GBL |
|---|---|---|---|---|
| Gorge Hotel | 2 | 0 | 1.000 | — |
| Kubiceks | 2 | 1 | .667 | ½ |
| Farmers Constr. | 1 | 2 | .333 | 1½ |
| Greaves Movers | 0 | 2 | .000 | 2 |

Next game: Today — Greaves vs. Gorge.

Rookie Jeff Owens pitched a three-hitter in his first start in the Senior Amateur Baseball League.

The Senior Babe Ruth graduate earned his initial victory as Kubicek's A's edged Farmer Construction 2-1 Wednesday at Lambrick Park.

The A's took advantage of errors for their first run. Catcher Ross Barnett reached second base when Dave McDonald dropped his drive to cehtrefield and he scored on two-base throwing error by George Pakos.

Farmers tied the score in the third inning when Pakos singled, raced to third base on a sacrifice bunt and scored when the attempt to throw him out went wild.

Duane Pack scored the winning run in the fifth inning when he singled, moved up on bases-on-balls to Dave Wallace and Dave Graas and scored on a sacrifice fly by Barnett.

Terry Painter struck out four and gave up four bases-on-balls in taking the loss.

Kubiceks 010 010 0—2 4 1
Farmers Constr. 001 000 0—1 3 4
Jeff Owens: 1,0 and Ross Barnett. Terry Painter 0-1 and George Pakos.

## Minor baseball

**SENIOR BABE RUTH**

**Victoria Firefighters League**

Vic. Optimists 040 104 0—9 8 2
Peter Pollen 000 200 0—2 4 1
Larry Wedgewood and Jay Tuson, Don Marshall (4); Reg King, Monte Pryor (2) and Ian Bishop.

**LITTLE LEAGUE**

**Hampton Minors**

Roy's Barber Shop 14, Sandy's Auto Wreckers 14.

Evening Optimist 7, Palm Dairies

**Gordon Head Majors**

Victoria Evening Optimists 13, Vantreights 3.

# Pacers run out of cash

INDIANAPOLIS (AP) — Time is running out on the financially struggling Indiana Pacers and the National Basketball Association team may be forced to fold if new ownership isn't found within two weeks.

Bill Eason, Pacer board chairman, said the team met only part of its payroll Monday and faces another in two weeks. To complete Monday's payroll and make the next one in full would require about $60,000-$65,000 and "just about all avenues are closed," Eason said.

Eason said negotiations are still under way to sell the team, but the prospects are uncertain at best and the present owners no longer can guarantee that the Pacers will stay in Indianapolis, even if they are sold.

# McCormick, Brady win

BURLINGTON, Ont. — Island Indoor tennis pro Ian Brady of Victoria and former Victorian Don McCormick combined to win their opening doubles match Wednesday night, at the Canadian indoor tennis championships.

The duo downed Colin McAlpin and Bill Cowan of Deep River, Ontario, 6-7, 6-4, 6-2.

In a first-round singles upset, Geoff Moore of Toronto defeated Jim Boyce the number two seed, 6-4, 1-6, 6-2.

Nick Mohtadi beat Brady 6-3, 6-3 in their singles match.

## Indoor soccer

Results of Vancouver Island indoor soccer league played Wednesday at Juan de Fuca arena:

Metro Toyota 4, P.G.'s Men's Wear 0.
Royals 1, Gorge 5.
Castaways 1, Prospect Lake 3.
Gorge 3, P.G.'s Men's Wear 3.
Castaways 1, Metro Toyota 5.
Prospect Lake 1, Royals 0.

—Colonist photo by Ian McKain

## *Tenpinners head east for Canadian championships*

Six Victorians, who earned berths on the B.C. team, got together Wednesday at Mayfair Lanes on the eve of their departure for Toronto to compete in the Canadian tenpin championships. Back row, from left, are John Wenzel, Lorna Pollock, Thelma Saunders and Fred Lobbezoo. At front are brothers Phil and Stan Ralph. Wenzel, Lobbezoo and Mrs. Pollock will be bowling in scratch competition from which a Canadian team will be selected for an American zone tourney in Panama in November. Mrs. Pollock represented Canada in Puerto Rico in 1969. The Toronto event starts Friday.

# Only Yankees are leading among defending champs

Major league baseball's defending divisional champions are finding bumpy roads in trying to repeat the journey.

Cincinnati Reds and New York Yankees, who met in the world series last year, and Philadelphia Phillies and Kansas City Royals have a combined 68-65 record as the schedule nears the quarter-pole. And only the Yankees, the best of the four at 19-14, are leading. But their margin is but a half game over two rivals.

The Phillies, a modest 17-15, are next best, and they're in fourth place and five and a half games in arrears. The Royals, 17-17, are also fourth, and they trail by six and a half games. But that's much better than the world-champion Reds, who are 15-19 and have 12 games to make up although they do hold down second place.

Wednesday wasn't a good day for the defending champions. The Yankees weren't scheduled, the Phillies and the Royals lost, and while the Reds managed to win they didn't gain on the streaking Los Angeles Dodgers.

Royals couldn't cope with Chicago White Sox, one of the biggest of many surprises this season. The White Sox, who have the second-best record in the American League, trailing only the equally-surprising Minnesota Twins, took the Royals, 7-4.

The difference was a three-run homer whacked in the second-inning by designated-hitter Oscar Gamble, obtained in a recent trade with the Yankees. Eric Soderholm, former Minnesota third-baseman who sat out last season because of injuries, had four hits, scored twice, batted in a run and stole a base.

Their record now 28-8, the Dodgers came from behind with two two-run innings to take the Phillies 6-4. Dave Lopes gave them a 4-2 lead in the fourth inning with a two-run single and Reg Smith provided the margin of victory with a two-run homer in the seventh inning.

Veteran Bob Bailey, the sixth member of the Reds to bat in the clean-up position this year, batted in three runs to help Cincinnati finally defeat Pittsburgh Pirates. It was by 8-3, and four of the Cincinnati runs came in the first inning, when Bailey and Cesar Geronimo both hit two-run singles.

Joe Morgan tied a club record, set by Bob Bescher between 1908 and 1913, when he stole his 319th base for the Reds. It came during a double steal in the fifth inning

Other Wednesday highlights —

● Gaylord Perry, who was preceded by Cy Young and Jim Bunning, became only the third pitcher to win at least 100 games in both major leagues when he survived a shaky start to pitch Texas Rangers to a 6-3 win over Detroit Tigers. Perry, who had 134 National League victories before coming to the American League, allowed only three hits in the last eight innings and retired the last 18 Tigers to come to the plate. Perry, sixth on the all-time major league list, also recorded his 2700th career strikeout.

● Jon Matlack, allowing five hits, pitched his second consecutive shutout, giving New York Mets a 2-0 win over San Francisco Giants with the help of Lenny Randle, who figured in both runs with three hits and made two sparkling defensive plays.

★ ★ ★

**AMERICAN LEAGUE**

**Eastern Division**

| | W | L | Pct. | GBL |
|---|---|---|---|---|
| New York | 19 | 14 | .576 | — |
| Baltimore | 17 | 13 | .567 | ½ |
| Boston | 18 | 14 | .563 | ½ |
| Milwaukee | 18 | 18 | .500 | 2½ |
| Toronto | 15 | 21 | .417 | 5½ |
| Detroit | 14 | 20 | .412 | 5½ |
| Cleveland | 12 | 20 | .375 | 6½ |

**Western Division**

| | W | L | Pct. | GBL |
|---|---|---|---|---|
| Minnesota | 24 | 11 | .706 | — |
| Chicago | 21 | 12 | .636 | 2 |
| Texas | 18 | 14 | .563 | 5½ |
| Kansas City | 17 | 17 | .500 | 6½ |
| Oakland | 17 | 18 | .486 | 7 |
| California | 16 | 20 | .444 | 8½ |
| Seattle | 13 | 27 | .325 | 13½ |

Kansas City 000 011 002—4 9 0
Chicago 030 002 000—7 13 0
Leonard 3-3, Mingori (6) and Porter; Knapp 5-1, LaGrow (9) and Essian. Home Runs: Kansas City—Porter (2nd). Chicago—Gamble (5th).

Detroit 300 000 000—3 6 1
Texas 000 500 01x—6 11 0
Hiller 1-4, Arroyo (4), Foucault (7), Sykes (9) and May; Perry 3-4 and Ellis.

Toronto 020 000 000 0—2 9 0
Milwaukee 000 002 000 1—3 11 1
Lemanczyk, Vuckovich 2-3 (10) and Ashby; Cort, Rodriguez (3), McClure (9), Castro 4-1 (9) and Moore. Home Run: Toronto—Fairly (3rd).

**NATIONAL LEAGUE**

**Eastern Division**

| | W | L | Pct | GBL |
|---|---|---|---|---|
| Pittsburgh | 23 | 10 | .697 | — |
| Chicago | 21 | 11 | .656 | 1½ |
| St. Louis | 21 | 12 | .618 | 2½ |
| Phila'phia | 17 | 15 | .531 | 5½ |
| Montreal | 13 | 18 | .419 | 9 |
| New York | 13 | 20 | .394 | 10 |

**WESTERN DIVISION**

| | W | L | Pct | GBL |
|---|---|---|---|---|
| Los Angeles | 28 | 8 | .778 | — |
| Cincinnati | 15 | 19 | .441 | 12 |
| Houston | 14 | 21 | .400 | 13½ |
| San Francisco | 13 | 21 | .382 | 14 |
| San Diego | 14 | 24 | .368 | 15 |
| Atlanta | 12 | 24 | .333 | 16 |

San Fran. 000 000 000—0 5 1
New York 001 000 01x—2 7 2
Barr 5-3, Lavelle (8) and Hill, Sadek (8); Matlack 3-3 and Hodges, Grote (9).

Los Angeles 110 200 200—6 13 0
Phila. 030 000 001—4 13 0
Rhoden 6-1, Hough (8) and Oates; Twitchell 0-4, Brusstar (4), Reed (8) and Boone. Home Run: Los Angeles — Smith (9th).

St. Louis 030 001 130—8 15 0
Houston 000 301 000—4 7 3
R. Forsch, Schultz 3-0 (6) and Simmons; Lemongello 1-5, Sambito (7), Forsch (8), McLaughlin (9) and Ferguson. Home runs: Houston —Cedeno (2nd), Cruz (2nd).

Montreal 000 014 030— 8 8 2
Atlanta 010 341 01x—10 16 1
Rogers 4-3, Brown (5), McEnaney (7), Kerrigan (8) and Foote; Easterly 1-6, Capra (7), Campbell (8) and Pocoroba. Home runs: Montreal—Parrish (1st and 2nd), Dawson (1st); Atlanta—Pocoroba (3rd).

Pittsburgh 000 003 000—3 6 1
Cincinnati 400 020 20x—8 11 0
Reuss 0-5, Forster (5), Jackson (7) and Dyer; Norman 3-2, Borbon (6) and Plumer. Home run: Pittsburgh—Oliver (3rd).

# *Strumm will head Billings operation*

**CALGARY (CP) — Bob Strumm, assistant to Ed Chynoweth, president of the Western Canada Hockey League, will resign to become general manager of the proposed Billings, Mont., entry effective June 1, it was announced Wednesday.**

**Calgary Centennials of the WCHL's Central Division, will move to Billings, make it the second United States-based team in the 12-team league.**

**Edmonton Oil Kings moved to Portland to become the Winterhawks at the start of the 1976-77 season.**

# Exhibition Park racing results

VANCOUVER — Results of thoroughbred racing Wednesday night at Exhibition Park:

FIRST RACE: $2600, claiming, maiden three-year-olds, six and one-half furlongs:
Pacific Air
(Skinner) $17.60 $8.80 $6.10
Arms Of Love (Chabara) 5.10 4.10
Coaldust Kid (Bray) 14.20
Quinella: $38.40.
Also ran: Jewel Of The West, Illisifok, Grain Trader, Sword Maker, Curwin, Knocking, Blind Prophet. Time 1:21 2-5.

SECOND RACE: $2300, claiming, maiden two-year-olds, three furlongs 150 yards:
Castle Image
(Munoz) $7.20 $4.80 $3.60
Following Shadow (Krasner) 12.90 6.10
Sirs Replica (Chabara) 5.30
Also ran: Timaureen, Vonnie Mahina, Northern Dell, Deccan Queen, Bobby Bear, My Girl Charlie. Track scratch: Jungle Sprite. Time :24 1-5.

THIRD RACE: $2600, claiming, four-year-olds, six and one-half furlongs:
Future Reference
(Bray) $4.50 $3.80 $2.90
Pool Of Dreams (Demorest) 6.70 3.90
Windys Dunkette (Peichoto) 3.90
Also ran: Source Of Funds, Gails First, Belle Ami, Crescent Ribbons, Margs Memory, Nordic Venture, Spy Shot. Time 1:20 1-5.

FOURTH RACE: $2600, claiming, three-year-olds, six and one-half furlongs:
Velvet Streaker (Munoz) $20.30 $9.60 $7.90
Promise Me Green (Stein) 13.40 8.70
Taywin (Mena) 8.70
Exactor: $256.20.
Also ran: Premier Fleet, Donnatella, Tracys Tenuity, Vitar, Talented Sheba, Ultra Lea, Lucy Be Good. Time 1:21 3-5.

FIFTH RACE: $2,000, claiming, four-year-olds and up, six and one-half furlongs:
North Arrow
(Munoz) $9.80 $5.50 $3.40
Mabe A Jewel (Manning) 13.10 5.90
Kickerville Lil (Bray) 5.80
Also ran: La Waun, Reptonian, Treasure Mill, Stararco, Spain End. Time 1:20 1-5.

SIXTH RACE: $2600, claiming, four-year-olds and up, six and one-half furlongs:
Melody Maker
(Cuthbertson) $8.10 $4.50 $4.00
Big Ed Johnson (R. Dailey) 12.00 6.10
Son Of Time (Cruz) 7.30
Exactor: $104.10.
Also ran: Reflector, Just Facts, World Hero, Tribio, Fighting Monarch. Time 1:19 3-5.

SEVENTH RACE: $2800, claiming, three-year-olds, six and one-half furlongs:
Sally Pitcher
(Chabara) $6.90 $3.80 $2.80
Cherv's Capri (Demorest) 3.50 2.50
Vertical Pool (Krasner) 3.20
Also ran: Jay's Poppy, Succha, Arch Raider, Corie's Capri, Winning Duke. Time 1:21 1-5.

EIGHTH RACE: $4200, claiming, four-year-olds and up, six and one-half furlongs:
El Escorial
(Cuthbertson) $4.00 $2.90 $2.70
Appenglow (Krasner) 6.80 4.50
Mr. Flintstone (Stein) 3.20
Exactor: $39.90.
Also ran: Mike Kaye, Charlescrest, Morning Story. Time 1.19.

NINTH RACE: $4200, claiming, four-year-olds and up, six and one-half furlongs:
Rex Princess
(Stein) $10.50 $4.90 $3.30
Avalon Isle (Johnson) 5.30 3.80
Buds Playgirl (Munoz) 3.50
Also ran: Darlene's Joy, Ballycraigy, Turn To The Mt., Shanty's Princess. Time 1:19 1-5.

TENTH RACE: $2,000, claiming, four-year-olds and up, six and one-half furlongs:
Gun Music
(Munoz) $6.80 $4.00 $2.70
Shadow Cove (Krasner) 7.70 4.60
Connies Lass (Demorest) 3.00
Quinella: $44.10.
Also ran: Kings Countess, Miss Shelford, Arnak, Regal Return, Green Apple Pie, Mandolin Maid, Leona R. Time 1:21 2-5.
Handle: $727,928.
Attendance: 7589. Mutuel handle: $727,928.


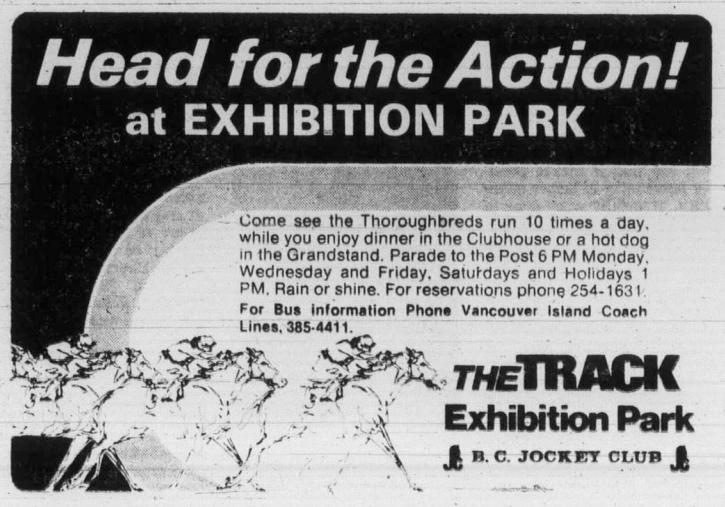

# Lake Placid games of '80 won't be readily accessible

★ ★ ★ ★ ★ ★ ★ ★ ★ ★ ★ ★

## *Returning games to athletes rates above spectator convenience, comfort*

By GORDON DITCHFIELD

LAKE PLACID, N.Y. (Reuter) — If you want to watch the 1980 Winter Olympics, switch on your television set, draw up a comfortable chair, sit back, relax and enjoy them.

For getting to this mountain village of 1900 people, finding accommodation, obtaining tickets for the 12 days of events and fighting bitter cold could prove almost as big an endurance eest as competing in the cross-country skiing.

This is the inescapable conclusion after two days of talks with officials of the Lake Placid Olympics organizing committee on preliminary planning for the Games, which take place Feb. 13-24, 1980.

Committee members are quite frank about the problems they face in staging the Olympics, which the village first held in 1932. But they say their main objective is to "return the Games to the athletes," and the comfort and convenience of spectators, and their numbers, is secondary.

Another major objective is to give a shot in the arm to Lake Placid's ailing economy, where unemployment is running at the rate of 22 per cent, compared with the national average of seven per cent.

Construction work on a new Olympic Village, where the athletes will be housed and which will later become a minimum security prison, and on the various skiing courses and skating rinks, will provide work for about 500 more people at the peak period.

The officials also hope that publicity from the Games will attract more visitors to Lake Placid, which has been losing ground since the 1932 Olympics to the most popular spiing resorts in the West, notably Colorado.

More visitors would aid the depressed village's economy because tourism is the major industry.

It was with these objectives in mind that the Lake Placid organizing committee was formed and obtained federal and state grants totalling about $75 million to sttge the Games.

About $30 million more is needed and this will come mainly from the sale of television rights and marketing of Olympic emblems, stamps, medallions and other souvenirs.

But while it is quite easy to house the athletes, Olympic officials, press, radio and television staff, it is an impossible problem to find accommodation for all the spectators who might want to watch the Games.

From outside the United States, the main gateway to Lake Placid will be Montreal's two airports of Dorval and Mirabel. Then comes a two- to three-hour ride in a fleet of busts to the village.

For spectators from the United States, the choice is a flight to New York, from there to Albany, then a commuter airline to Saranac Lake, 16 miles from Lake Placid.

For those who want to use their own cars, they must park in designated areas 15 to 20 miles from Lake Placid and then travel by special bus to the village.

The village itself, which has only three narrow, winding, mountain roads leading into it, will be closed to all but official vehicles and cars of the villagers, and all others must travel in by bus from the staging areas.

And only if you have a ticket to one or more of the events will you be allowed in. more more

The number of tickets is also being restricted to 500,000 only a third of the 1,500,000 sold for the 1976 Winter Games in Innsbruck.

In addition, environmental protection agencies have ruled that the village cannot handle more than 52,000 people on any given day, and this includes the villagers, the sportsmen, officials and others associated with the Games.

If you overcome the hurdles of getting to Lake Placid and obtaining tickets, there is still the big stumbling block of finding accommodation.

With the addition of a new hotel and extensions planned to existing ones, there will be beds for 8800 people in what is regarded as the primary area within a 15-mile radius of Lake Placid.

In a secondary area, which takes in Plattsburgh 45 miles away, there will be beds for a further 6600 people. The committee is investigating the use of private homes, which would raise the toal number of beds available to around 20,000.

But even if the committee reaches the 20,000 figure it is still a far cry from the accommodation found for 150,000 people at Insbruck.

So, the advice of the committee to all prospective spectators is that if you don't have a ticket, don't waste your time travelling to Lake Placid.

For the athletes, the new two-storey village is being built five miles from Lake Placid. It will house an estimated 1800 competitors, two to a room, in a number of buildings each holding about 250 people.

Construction work has also been started on a new luge run, ice rinks and improving ski slopes in what the committee hopes will give the athletes ideal conditions.

To try to ensure everything is ready well in advance of time and there are none of the strikes which plagued the Montreal Olympics last year, the prime contractor and labor unions have signed an unprecedented "nostrike" agreement.

Under this pact, 11 unions pledged no strikes, no work stoppages, no slowdowns or other interference with construction work for the Olympics. The unions also agreed to work along with non-union men.

In the event of a dispute, the unions agreed to grievance and arbitration procedures and to carry on working so as not to slow construction.

Despite the promise of increased employment during the construction period and the possibility of more tourism after the Games, many of the villagers are still undecided about the long-term effects.

They wonder if the tourist industry really will improve after 1980, providing more work for them or will they be left with a white elephant in the form of magnificent ski slopes, bob runs and skating rinks which will cost higher taxes to maintain.

### SMU collects another title

DUNCAN — St. Michael's University School downed Mount Prevost 24-6 Wednesday in the Vancouver Island junior high school championship rugby match.

Tom Todesco led the way for SMU scoring one of the five tries and kicking a conversion.

**The Original Knight SOLUNAR TABLES When To Fish Or Hunt**

According to the Solunar Tables calculated for this area, the best times for hunting and fishing for the next 10 days will be as follows (Times shown are Pacific Daylight times):

| A.M. Minor | A.M. Major | P.M. Minor | P.M. Major |
|---|---|---|---|
| TODAY | | | |
| 6:10 | 12:25 | 6:40 | 12:45 |
| TOMORROW | | | |
| 6:55 | 1:20 | 7:30 | 1:45 |

Major periods, lasting 1½ to 2 hours are shown in bold.
Minor periods, shorter duration, light type.


One HOUR "MARTINIZING" CERTIFIES THE MOST IN DRY CLEANING
Fresh as a flower in just one hour
8 LOCATIONS TO SERVE YOU

JEUNE BROS.
510 JOHNSON STREET 384-4322
Open Thurs. and Fri. 9-9, Sat. 9-5:30 p.m.
LONG WEEKEND SPECIALS
3 DAYS ONLY
2-MAN RUBBER BOAT
Canvas — Rubberized — Includes oars and pump, 2 inflatible chambers.
Reg. 77.95 SALE 64.95
3-LB. FORTREL SLEEPING BAG
PIONEER
MADE IN VANCOUVER, Machine Washable, will not mat when washed.
Reg. 29.95 SPECIAL 23.95
2-MAN NYLON TENT
Backpackers Special. Reg. 28.95
Weight 4½ lbs., waterproof floor, night flap over screen door, complete with poles, guides and stake.
WOW! Special 19.95
JEUNE BROS.
510 JOHNSON OPEN FRIDAYS 9-9 385-7751
master charge CHARGEX
5-18

Gulf Crown 78 The Economy King
Gulf Crown 78 from only $20.95 or less (6:00-12)
This is it. The ideal choice for the driver who demands quality and economy in the same tire. Its four ply design and rugged polyester construction give dependable performance under normal city and highway driving conditions. And the Gulf Crown 78 comes in a full range of sizes to fit most cars, including compacts and imports. Ask your Gulf dealer how you can get rolling on this high quality, low price tire.
Gulf Deluxe Crown Belted from only $27.95 or less (A78-13)
It's strong, with 2 body plies of polyester and 2 fiberglass belts for a longer tread life. Excellent traction on wet and dry pavement.
Gulf Super Traction Radial from only $39.95 or less (AR78-13)
The Super Traction Radial is now available at a price that's even lower than last year. Its polyester/fiberglass construction delivers the road handling ability and traction of higher priced steel-belted radials.
Gulf's new 78 series Steel Belted Radial from only $49.95 or less (BR78-13)
This is the finest tire Gulf offers. Its special warranty covers you for 40,000* miles against tread wear out, road hazard and failure due to defects in materials or workmanship. *Pro-rated based on mileage.
From only $20.95 or less (6.00-12)
Gulf
Use your Gulf Travel Card for extra convenience.

peetz tackle & skis
570 JOHNSON LONG WEEKEND 383-3652
SPRING FISHING SPECIALS
PACKAGE NO. 1
• PEETA 410Z — Reg. 55.95. 2-PC. ROUGE RED
• PEETZ 6" STD. REEL — Reg. 26.95
• 600' 45 LB. TEST MONEL — Reg. 20.95. WIRE LINE.
Includes leader and line installed on reel. Reg. 103.85
SPECIAL 89.95
PACKAGE NO. 2
• PEETZ 4604, 2-PC. Eyes, Red, Reg. 36.95
• PEETZ 6" STD. REEL — Reg. 26.95
• 200 YDS. DACRON 45 LB. — Reg. 8.50
Includes leader and line on reel (installed). Reg. 72.40
SPECIAL 59.95
PACKAGE NO. 3
• PEETZ 4101 1-PC. ROD SOLID BLANK — Reg. 44.95
• PEETZ 5¾" RECORDER REEL — Reg. 49.95
• 500' 60-LB. BRAIDED MONEL WIRE LINE — Reg. 22.75
Includes leader and line installed on reel. Reg. $117.65
SPECIAL 99.95
SEE THE EXPERTS AT PEETZ FOR THE FINEST EXPERTISE IN THE INDUSTRY.
CHARGEX 5-18
OPEN THURS. & FRI. 9-9
SATURDAYS 9-5:30 P.M.

# Young Buffalo star top rookie in NBA

**NEW YORK (AP) — Adrian Dantley, who averaged 20.3 points a game, a record for a Buffalo rookie, was named National Basketball Association Rookie of the Year Wednesday in a runaway vote.**

**The six-foot-five forward, the first rookie to surpass the 20-point average since Sidney Wicks did it for Portland Trail Blazers in 1971-72, received 44 of the 66 votes cast by sports writers and broadcasters in NBA franchise cities.**

**John Lucas of Houston Rockets was a distant second with eight votes. Scott May of Chicago Bears, Richard Washington of Kansas City Kings, Mitch Kupchak of Washington Bullets and Ron Lee of Phoenix Suns shared the remaining votes.**

**Dantley, who left Notre Dame after his junior year and signed with Buffalo as a hardship case, joins Bob McAdoo 1973 and Ernie DiGregorio 1974 as Buffalo players selected for the rookie honor.**

# Non-winner veterans set for Indy 500

INDIANAPOLIS (AP) — In auto racing, life may not begin at 40, but Lloyd Ruby, Jim McElreath and Roger McCluskey show that it's far from over.

The three oldsters have never won the Indianapolis 500, but they have a combined total of nearly 6,000 laps over the last 17 years. And, for the time being, they all are settled in the starting lineup for the May 29 race.

"I'm just happy to be in there," said Ruby, the oldest of the trio at 49, whose long string of hard luck makes him a sentimental favorite every year.

McElreath, a month younger than Ruby, also was hoping to get his son, James, into the 500 for the first time. But the younger McElreath injured his hand while loading a sprint car Saturday.

McCluskey, 46, is Ruby's team-mate and is the fastest qualifier among the Indy's three elder statesmen.

"Well, I hope we can move up like we did last year," said Ruby, who started 30th and wound up 11th when the race was halted by rain. This time, the Wichita Falls, Tex., driver qualified Lindsey Hopkins's Lightning-Offenhauser at 190.840 miles an hour, good for a tentative spot on the inside of the seventh row.

Ruby has had an unbroken streak since 1960 in Indy starts. His best finish was third in 1964.

McElreath, from Arlington, Tex., made his first Indy start in 1962 and was voted rookie of the year with a sixth-place finish.

He was hurt in a sprint-car race and was not able to run here in 1975. He qualified for last year's race but was bumped from the starting line-up.

Last Sunday, he qualified for his 12th race at 187.715 m.p.h., putting him next to Ruby in the seventh row.

McCluskey has missed only one Indy race since his rookie year in 1961. He has finished among the top 10 three times, including third in 1973.

The sixth-fastest qualifier last year, McCluskey started 13th but finished 30th with a wreck on the eighth lap.

McCluskey's qualification speed of 190.992 m.p.h. put him on the outside of the sixth row.

With speeds this week down dramatically from last week's torrid pace in the high 190s, McCluskey, Ruby and McElreath appear relatively safe going into the final weekend of qualifications.

Twenty-one of the 33 starting spots are filled, and once the other 12 berths are taken, the process of "bumping" slower cars begins.

## Buttons retained

Jake Peters and Dr. George Bigelow of Victoria Golf Club retained the seniors golf buttons with a 2 and 1 win over Poli Howard and Bert Davies of Glen Meadows Wednesday at Royal Colwood.

# Saanich police tourney Friday

Bill Wyatt and Graham Brown will defend their titles in the Saanich Police Golf Tournament.

The Esquimalt Police duo are among a field of 160 entered in the eighth annual tournament which gets under way at 9 a.m. Friday at Cedar Hill Golf Club.

Wyatt won the low-gross title last year with an eight-over-par 80 at Gorge Vale. Brown was the low-net champion.

The draw:

9:00 a.m. — Ron Ferguson, Lyle Crawford, Gord Tregear, Dick Phillips.
9:07 — Bill Wyatt, Graham Mitchell, Charlie Mitchell, Archie Browning.
9:14 — Norm Smith, John Radley, Gary Kilgour, Gilbert Kilgour.
9:21 — Ron Cush, Bob Coates, Paul Hicks, Jack Northup.
9:28 — Bill Jaffrey, Wally Andres, Bob Coutts, Norm Galbraith.
9:35 — Bob Ross, Ralph Adolphe, John Fahey, Jim Arnold.
9:42 — Ted Foster, Rod Hood, Rick Avison, Carl Bolger.
9:47 — Barney Spaven, Doug Richardson, Ross Swanton, Graham Brown.
9:56 — Ivan Greenwood, Ed Mantick, Dwight French, Glen Leppington.
10:03 — Iain Brown, Jock Brown, Tom Jones, Jim Nott.
10:10 — Jack Irving, Bill Merluk, Ken Kenyon, Bob Carere.
10:17 — Ron LePoldven, Charlie Wezzer, Ted Peatt, Vic Pampeau.
10:24 — Larry Pitman, Bob Reddington, Murray Gaw, Ashley Hall.
10:31 — George Denison, Joe Kutyik, Hugh Barton, Vic Auburn.
10:38 — Don Russell, Chuck Mudrak, Howard Cockman, Bill Geddes.
10:45 — John Waldron, Bob Vink, Murray Meikle, John McDonald.
10:52 — Denis Lush, John Archer, Ed Nixon, Pete Hathaway.
10:59 — Angus Stewart, Bob Malcolm, Walt Acreman, Ed Hardy.
11:06 — Bill Mattison, John Isherwood, Art Rhodes, Robin Stewart.
11:13 — Jim Shultz, Kirk Bryson, Ches Coons, Terry Williams.
11:20 — Alex Briggs, Jack Mills, Gus Slomba, Hal McGillvary.
11:27 — Bob Wray, Frank Briers, John Balloch, Jim Gallaugher.
11:34 — Alan Jones, Dave Campbell, Ed Wylles, Eric Simmons.
11:41 — Tom Mason, Herb Marrison, Keith Alexander, Bob Pringle.
11:48 — Barry Sadler, Bill Foster, Ron Boyle, M. Hansel.
11:55 — Mike Poulton, Einar Hemstad, Bob McDonald, Ken Gale.
12:02 p.m. — Neil Chapman, Joe Larusson, Terry Whittaker, Graham McCall.
12:09 — Jim Reid, Pete Talavs, Jack Anderson, Bob Peters.
12:16 — Peter Kroon, Bob Riddell, Len Doyle, Jock Collier.
12:23 — Glen Dales, Arnie Hamilton, Duke Leshures, Gary Appleton.
12:30 — Lew Dempsey, Dan Steen, Allan Bigelow, John Flynn.
12:37 — Morley McDonald, Allan Lamb, Howie Hilton, Reg Wonnenberg.
12:44 — Dave McGregor, Mike Chadwick, Ed Hernblad, Greg Crouch.
12:51 — Scott Denoon, Chuck Tyler, Don Brown, Don Edy.
12:58 — Doug Oakley, Grey McKinnon, Harry Jones, Brian Chapman.
1:05 — Barry Peeke-Vout, Tom Barry, Ralph Ovinge, Dave Hannah.
1:12 — Frank Bond, Paul Carson, Lyle Nurse, Dick Stark.
1:19 — Arnie Krenz, Gary Carpentier, Werner Heuser, Maurice Cherneff.
1:26 — John Paliska, Chester Kary, John Hasiuk, Orst Parfeniuck.
1:33 — Al Decker, Bill Decker, Doug Coupland, Les Shoemaker.

## U.K. soccer

LONDON (Reuter) — Wednesday's United Kingdom soccer scores:

ENGLISH LEAGUE
Division IV
Aldershot 1, Cambridge 3.

WELSH CUP FINAL
Shrewsbury 3, Cardiff 0.
(Shrewsbury wins 4-2 on aggregate.)


oak bay parks and recreation
N.H.L.
(NOVICE HOCKEY LEAGUE)
For Boys and Girls
Ages 7-10 Years
BEGINS MONDAY, MAY 16th
at the
OAK BAY RECREATION CENTRE
For Further Information
Please dial
595-swim
5-14

charge it
chargex or master charge
BUTTER SOFT WEEKENDER
*we found this delightful weekender in Italy . . . done in soft as butter suede in five delicious colors . . . great with all your colorful sportswear, at home or in the country . . . genuine crepe sole for extra bounce . . . pick up a pair now while we have complete sizes . . . ask for "Saratoga" in navy, brown, amber or rust suede or in all white calf.* **$36.95**
available in all our men's shops
Ingledew's
men's shoe shops
749 YATES STREET
5-18



CLEARANCE SALE
$100,000.00 WORTH OF INVENTORY MUST BE SOLD!
OPEN 9 TO 9 — FRIDAY
NO DOWN PAYMENT — NO PAYMENTS 'TIL AUGUST

SUPER SPECIAL
AUDIO REFLEX
LOUDSPEAKERS
12" WOOFFER 3-WAY DESIGN
$77 EACH

SUPER SPECIAL
VELBON
TRIPOD!
2-SECTION — HEAVY DUTY — WITH BRACE AND GEARED COLUMN
REG. 69.95
$36.88 ea.

SUPER SPECIAL
KENWOOD AM-FM
RECEIVERS!
60 WATTS RMS PER CHANNEL EXCELLENT FM.
REG. $599.95
$439.95

SUPER SPECIAL
KLH 331
LOUDSPEAKERS
8" — 2-WAY — 50 WATTS— REMOVABLE GRILLS
REG. 99.95
$69.95 ea.


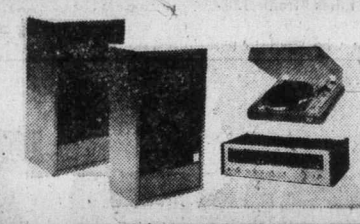


TOSHIBA — KENWOOD — CHALLENGER
A SUPER SOUND SYSTEM AT A SUPER SAVING! KENWOODS AM-FM RECEIVER BOASTS 44 WATTS RMS! COMBINED WITH TOSHIBA'S LATEST MODEL BELT DRIVE TURNTABLE, WITH MAGNETIC CARTRIDGE AND AUTO SHUT-OFF, AND TWO CHALLENGER 8A SPEAKERS YOU GET INCREDIBLE VALUE. WORDS FALL SHORT — YOU MUST HEAR THIS SYSTEM. IF BOUGHT SEPARATELY — $610.00 EVEN AT SALE PRICES. OVER $700 REGULARLY!
$569

TAYA FULL-AUTO
TURNTABLES
Built by Toshiba
REG. $209.95
$186.00

KLH 317
LOUDSPEAKERS
10" 2-WAY DESIGN
HANDLES 100 WATTS
REG. $149.95
$99.95 ea.

• KENWOOD •
AGS • KLH
• TOSHIBA •
J.V.C. • ADS
• STARK DESIGNS •
• CHALLENGER •
• AUDIO REFLEX •
• J.B.L. •
• AUDIO CRAFT •
• CELESTION •
ALL REASONABLE OFFERS ACCEPTED!


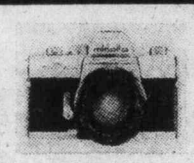


LOOK AT THIS VALUE!
MINOLTA'S SRT-200 SLR CAMERA
has a fast F2 standard lens and shutter speeds to 1/1000th of a second! This outfit also includes a MINOLTA 135 AM TELEPHOTO LENS, BELL & HOWELL AUTOMATIC ELECTRONIC FLASH AND A MINOLTA SOFT-TYPE GADGET BAG TO PUT IT ALL IN! TOTAL VALUE IF BOUGHT SEPARATELY $399.85
$329.95


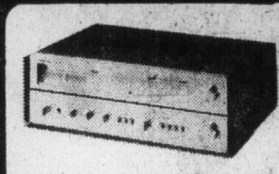


CHECK THIS OUT! YOU GET TOSHIBA 50 WATT (RMS) AM-FM STEREO RECEIVER, with PHASE LOCKED LOOP, CHALLENGER 106 10" 2-WAY SPEAKERS AND TOSHIBA'S NEWEST BELT DRIVE TURNTABLE, with automatic shut-off and D.C. Servo Motor!
COMPLETE
$739.95
5-19
YOUNG'S
784 FORT ST.
382-5512



If you really want the mildest...

Warning: Health and Welfare Canada advises that danger to health increases with amount smoked — avoid inhaling.

# Busy hobby-stocks program set for weekend at Western

Victoria Day weekend is a big one for the hobby-stocks at Western Speedway.

The Island championship point series continues with full hobby-stock programs Saturday, starting at 7 p.m. and Monday, beginning at 4 p.m. at the Langford Oval.

The hobby-stocks raced at Western in the season opener two weeks ago but Saturday's program is their first full one. It consists of trophy dashes and heat races a "B" main event and an "A" main event.

The hobby-stocks performed at Oyster River last weekend and the up-Island drivers showed their abilities and there are now five of them in the top ten.

John Robillard of Campbell River piloted his 1968 Firebird to victory in the fast heat and finished third in the main event to move into the points lead with 197.

Former leader Gordon Stone of Victoria crashed his 1956 Ford and, picking up only 11 points for the days' racing, dropped into sixth place with 120 points.

Sam Carnie of Black Creek near Courtenay won the main event in his 1966 Chevelle and moved into fifth place in the point standings while his brother Bill Carnie finihed second in his 1968 Firebird and is seventh in the standings.

Al Miller of Victoria finished fourth in the main event and is second in points with 156 while George Shillito of Victoria took fifth in the main event and is third with 137 points.

The super-stocks move to Nanaimo for a Saturday night program at Grandview Bowl. Bob Collins will try for his third straight victory and to add to his 22-point lead over Jim Caudwell.

AUTO PARTS — Roy Smith and Dick Midgley cancelled their trip to California where Smith was to race Midgley's 1976 Chevelle Laguna in the Ontario Speedway but Midgley says they are preparing the car for the NASCAR and open super-stock races next month at Riverside, Calif. . . . Capital City Go Kart Club will provide extra entertainment on Saturday's program at Western and Orval The Daredevil Clown is an added feature for Monday's program.

HOBBY-STOCKS

| | |
|---|---|
| John Ribillard, 68 Firebird, CR. | 197 |
| Al Miller, 56 Ford, Vic. | 156 |
| George Shillito, 65 Chevelle, Vic. | 137 |
| Bill Chalmers, 65 Chevelle, CR. | 128 |
| Sam Carnie, 66 Chevelle, Court. | 128 |
| Gordon Stone, 56 Ford, Vic. | 120 |
| Bill Carnie, 68 Firebird, Court. | 107 |
| Dave Ireland, 56 Ford, Vic. | 45 |
| Rick Bennett, 55 Ford, Vic. | 38 |
| Fred Meyers, 65 Chevelle, PA. | 33 |

SUPER-STOCKS

| | |
|---|---|
| Bob Collins, 68 Cougar, Vic. | 222 |
| Jim Caudwell, 67 Fairlane, Vic. | 200 |
| Jerry Ferrie, 64 Fairlane, Vic. | 178 |
| Ron Fleet, 65 Buick, Vic. | 128 |
| Ray Vatcher, 66 Chevelle, Vic. | 92 |
| John Currier, 70 Chevelle, Vic. | 77 |
| Jim Pridge, 72 Chevelle, Nan. | 65 |
| Ernie West, 66 Chevelle, Dun. | 64 |
| Ernie Schoor, 66 Chevelle, Vic. | 60 |
| Dave Johnson, 64 Ford, Vic. | 52 |

# Stampeders trade MVP to Rough Riders

CALGARY (CP) — Larry Cates, an all-round player with Calgary Stampeders of the Western Football Conference, was traded Wednesday to Ottawa Rough Riders of the Eastern Football Conference.

In exchange for Cates, 26, Ottawa will send linebacker-fullback John Palazetti and defensive back Doug Falconer, both 24.

Cates, a 195-pound defensive back, was Calgary's most valuable player last year.

In addition to his role as a defensive back, he also was a punt and kickoff return specialist and a backup running back. A graduate of Western Michigan, Cates was classified as an import.

Palazetti 6-1, 205 pounds, played high school football at Windsor, Ont. He graduated from Richmond University and started with Ottawa as a linebacker before switching to the fullback position last year.

Both he and Falconer, 5-11 and 186 pounds, are classed as non-imports and both played in last year's Grey Cup.

# Hoop ace passes on total award

NEW YORK (UPI) — Bobby Jones, the Denver Nugget forward who received $10,000 for winning the Seagram Seven Crowns of Sports 1977 basketball award, kept a promise he made to himself several months ago and donated the entire sum to religious organizations.

Jones said that when he won the monthly award he decided, "if I won the whole thing I would give the money to the Lord because he gave me the ability. I really feel that I have not had to work that hard for it."

Among those on the receiving end of Jones' generosity are a number of Christian groups, including a Denver church, two churches in Charlotte, N.C., the Fellowship of Christian Athletes, Youth For Christ, Inter-Varsity Christian Fellowship, the Bible Study Foundation and the Christian Broadcasting Network. Jones is also establishing a trust fund for former University of North Carolina teammate Brad Hoffman, whose family was struck by tragedy.

Jones said the award means only that "I can influence some younger people and their lifestyles."

The award goes to the player who is considered the most consistent and productive in the National Basketball Association.

# Soviet club tops Hungary

MOSCOW (AP) — The Soviet Union defeated Hungary 2-0 in a World Cup soccer championship qualifying match in Tbilisi, Soviet Georgia, Tass reported Wednesday.

Soviet halfback Buryak scored the Soviets' first goal in the fifth minute and captain Oleg Blokhin followed up in the 14th minute. The Soviet Union and Hungary are in the European Group 9 for the qualifying rounds.

Wellburns
LOCALLY OWNED
LOWER YOUR FOOD COST
OPEN 7 DAYS A WEEK TO SERVE YOU BETTER

| SUNDAY | MON. | TUES. | WED. | THURS. | FRI. | SAT. |
|---|---|---|---|---|---|---|
| 10-6 | 9-9 | 9-9 | 9-9 | 9-9 | 9-9 | 9-6 |

OUR TWO LOCATIONS ARE PANDORA AT COOK and WILKINSON INTERURBAN

TOP QUALITY MEAT SPECIALS
PORK LOIN ROAST OR CHOPS
END CUT 1.39 lb. CENTRE CUT 1.69 lb.
FAST FRYS 1.79 lb.
NEW ZEALAND LAMB LEGS
WHOLE OR BUTT HALF lb. 1.29
BURNS'
NEW BACON GRILL lb. 1.35
BREAKFAST SAUSAGES lb. 98¢
WIENERS lb. 79¢

TOP QUALITY PRODUCE SPECIALS
WHOLE WATERMELON lb. 19¢
CAL. CANADA No. 1 ONIONS MED. 2 lbs. 49¢
CAL. CANADA NO. 1 CORN on the COB 5 for 1.00
BANANAS 3 lbs. 89¢
CAL. NEW POTATOES 6 lbs. 1.00

LIBBY'S CANNED FOOD SPECIAL
TOMATOES 28 oz. 69¢
PEACHES 28 oz. 69¢
KIDNEY BEANS 14 oz. 2/79¢
TOMATO JUICE 19 oz. 2/79¢
Mix and MATCH ASSORTED VEGETABLES 3 10-oz. tins 1.00

NABOB JELLIES and PUDDINGS 5 pkgs. 1.00
MAGIC MILK POWDER 5 lbs. 2.99
ARDMONA FRUIT IN PEAR JUICE 14 oz. 49¢
QUICK AS A WINK CAKE MIXES 2 for 59¢
GOOD 'N' FRESH ORANGE JUICE 10 oz. 49¢
PREMIUM CRACKERS 1-lb. pkg. 69¢

...Check the numbers.

There's nothing milder than Medallion.

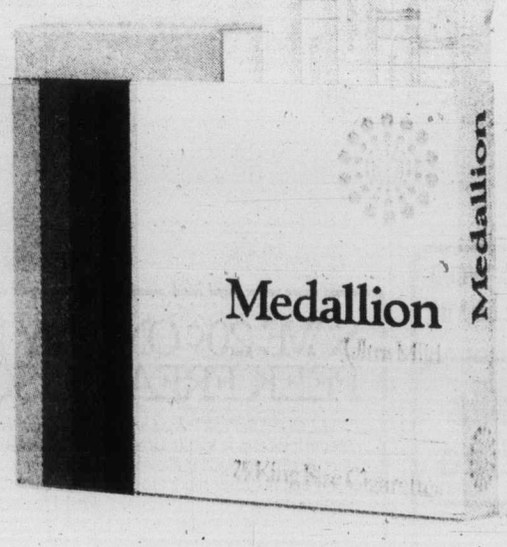


Average per cigarette: King Size: 1mg "tar" 0.1mg nicotine.

# Keegan likely to leave Liverpool

## *Treble triumph won't be easy*

LONDON (AP) — Kevin Keegan could be playing his last two soccer games for Liverpool in the next week, and they are the two most important matches in the club's history.

The English FA Cup final against Manchester United at Wembley Stadium Saturday could be the best for years, if both teams reach their best form.

Four days later, Liverpool faces the crack German squad Borussia Moenchengladbach in the final of the European Cup in Rome.

Liverpool is already English champion. If it completes the treble, it will make history.

Keegan has said for months he would like to play for a European team next season. After Liverpool had wrapped up the English League title with a 0-0 draw against West Ham last weekend, he said he might like to stay in England and play for Manchester United.

Whatever happens, the dynamic little striker, a key man in England's hopes for qualifying for the World Cup finals in Argentina next year, appears likely to leave Liverpool.

The European treble triumph will not be easy for Liverpool. Some English critics are saying the team will falter at the last fence and fail to make it.

For one thing, Liverpool's form has declined in recent weeks. The heavy winter's program — league matches plus the two Cup tournaments — could be affecting the players.

Liverpool was far from its best against West Ham. It needed only one point to make sure of the title and got it, but it was a labored effort, without sparkle.

And the goals are not coming. Despite the trio of ace marksmen — Keegan, Steve Heighway and John Toshack — Liverpool has not been scoring freely.

Manager Bob Paisley has a problem for the English Cup final. Should he bring experienced forward Ian Callaghan back into the lineup, or leave the team alone?

Tommy Docherty, the Manchester United manager, has not such problems. His team is in good form, lying fifth in the league standings.

Three Manchester United stars — goalkeeper Alex Stepney and strikers Jimmy Greenhoff and stuart Pearson — have slight ankle injuries but are expected to be fit for Wembley.

Stepney, the veteran of the team, hopes to crown a ten-year career with Manchester United by collecting a cup winner's medal.

Liverpool has won the league ten times since 1901, more than any other team, but has won the cup only twice; in 1965 and 1974.

Manchester United has won the cup three times. The last time was in 1963, when Denis Law scored two great goals in a famous final against Leicester.

SPEEDO
SWIM WEAR
SKI & RACQUET SPORTSWORLD SPECIALISTS
SPORTSWORLD
Hillside Shopping Centre
5-18

## *Slew's rider faces suspension*

**NEW YORK (AP) — Jockey Jean Cruguet was disqualified for interference during his ride in the sixth race at Aqueduct Wednesday and it could cost him the mount on favored Seattle Slew in Saturday's Preakness Stakes at Pimlico.**

**Aqueduct stewards will make a decision today whether to suspend Cruguet, who rode Seattle Slew to victory in the Kentucky Derby on May 7. The ban would start Friday and would be honored by Pimlico stewards.**

**Lady Singer, ridden by Cruguet, interfered with two horses early in the sixth race Wednesday, finished fourth but was disqualified and placed last.**

## Merger meeting members are mum

EDMONTON (CP) — Nobody was talking after Tuesday's merger meeting in New York between National Hockey League representatives and a World Hockey association group.

"We had the meeting today," Bill DeWitt Jr., executive vice-president of the WHA Cincinnati Stingers said in a telephone interview with the Journal.

"I don't think it would be appropriate to make any statements or to comment on it in any way at this time.

"When we met the first time, we agreed it would not be beneficial to talk about what happened at the meeting. We agreed to leave everything unsaid," DeWitt said.

Ben Hatskin, WHA chairman of the board from Winnipeg, said merger discussions were not a major topic at a separate WHA governors meeting which followed the two-league meeting.

Hatskin said the WHA governors discussed a transer application by San Diego Mariners to move to Hollywood, Fla.

Nelson Skalbania, Edmonton Oilers part-owner, who was unavailable for comment Tuesday, said Monday that if the merger meetings failed the WHA would probably hold its annual draft later in the week.

DeWitt said after the meeting he knew of no plan to hold a WHA draft during the week.

Skalbania and DeWitt, along with Howard Baldwin of New England Whalers, were reported to be the WHA representatives involved in the talks with the NHL.

working with WOOD WOULD work for YOU at
international tools 'n Space ltd.
a creative woodworking shop
382-2741 (anytime)
775 LAMPSON ST.
5-16

Introduce your family to our family. And save 20¢

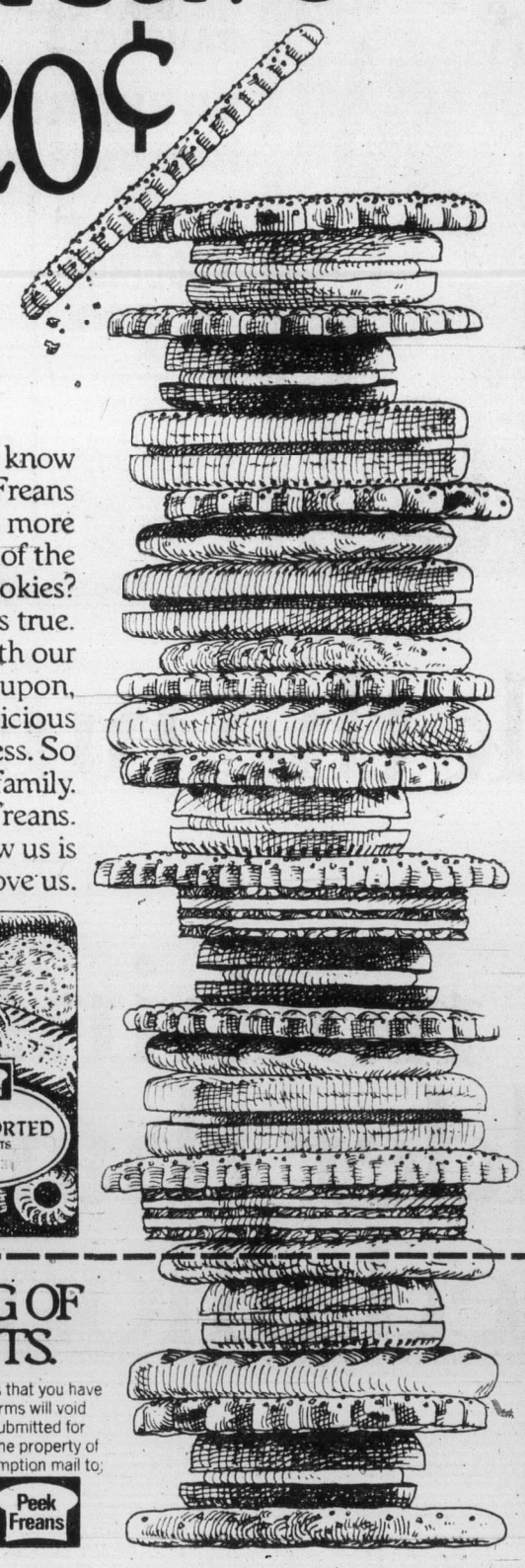

Did you know a bag of our Peek Freans biscuits costs no more than a bag of the other leading cookies? Well, it's true. And now with our money-saving coupon, they cost a delicious 20¢ less. So welcome to the family. Peek Freans. To know us is to love us.

SAVE 20¢ ON ANY BAG OF PEEK FREAN BISCUITS.

TO THE DEALER: Peek Freans will redeem this coupon for the face value plus 5¢ for handling allowance on any bag 14 ozs. or more provided you receive it from your customer according to the terms of the coupon offer. Any other application constitutes fraud. Failure to provide on request, evidence satisfactory to Peek Freans that you have complied with such terms will void coupon. All coupons submitted for redemption become the property of Peek Freans. For redemption mail to: Peek Freans, P.O. Box 3000, Saint John, New Brunswick E2L 4L3.

Peek Freans

0413576

ONLY ON BAGS

FULL MEASURE OF FOOD VALUE FOR YOUR FOOD DOLLAR

LOW COST

Louie's Low Cost Food Mkt., 658 W. Burnside
Lewis Low Cost, 2897 Foul Bay Road
Raynor Low Cost, 3931 Blenkinsop Road
Super Low Cost, 899 Esquimalt Road
Wellburn's Super Mart, 1058 Pandora
Lee & Sons Low Cost, 4085 Quadra Street
Wellburn's Country Market
Corner Wilkinson and Interurban
Willoway Mkt., 2579 Cadboro Bay Rd.
Frank's Low Cost 2002 Oak Bay Ave.
Quan's Low Cost Mkt., Metchosin Rd.
Valu Way Low Cost & Florist, Burnside
Brown's Low Cost, 204 Menzies St.
Cheung's Low Cost, 811 Craigflower Road
Deep Cove Trading Co., Deep Cove
Gorgeway Low Cost, 300 Gorge Road W.
Hillside Low Cost, Hillside Avenue
Young's Low Cost, 3888 Carey Road
Tam's Way Food Market
3337 Metchosin Road
Belmont Grocers, Belmont Park

We reserve the right to limit quantites
PRICES EFFECTIVE MAY 19, 20, 21

EXTRA SPECIAL AT LOW COST!

LET'S GO CAMPING WITH BURNS PRODUCTS
RIP BURNS OFF WITH THESE SPECIALS
Start ripping by ripping off the coupon for a 52-page book on all the campsites in Canada plus lots of other valuable information.

Burns' Campground and Trailer Park Guide.
This is the most complete guide of its kind. 52 pages packed with information on all the National, Provincial, City and private campsites and trailer parks in Canada. And more. Meals, menus, packing and travelling tips, maps, mileage charts and facility-finder tables.
The total rip-off. Rip six labels and/or key strips from any of the dozens of delicious Burns Canned Meat products and send them with this coupon.
The semi-rip-off. Send four labels/key strips plus $1.50.
The no-rip-off. Send only $5.50. However you do it, you'll be getting a great deal on a book that normally retails for $3.95. Get ripping.
Please send me a copy of Burns' Campground & Trailer Park Guide. I enclose:
☐ 6 Burns' labels and/or keys. ☐ 4 labels/keys plus $1.50. ☐ $3.50 only.
Name
Address
City Prov. Postal Code
Please make cheque or money order payable to Burns Foods. Mail to Burns' Campground & Trailer Park Guide, Box 41, Postal Station O, Toronto, Ontario, M4M 3E8. Offer includes mailing and handling charges. Offer expires Dec.31, 1977.

BURNS "NEW" BACON GRILL Looks like bacon, tastes like bacon. lb. 1.35
BURNS BREAKFAST SAUSAGE lb. 98¢
BURNS PRIDE OF CANADA WIENERS lb. 79¢
BURNS CANNED PEAR HAMS 1½ lbs. 3.19
BURNS CAMPFIRE SAUSAGE 11-oz. tin 99¢
BURNS ROY-ALL LUNCHEON MEAT 12-oz. tin 75¢

BURNS MEAT DINNERS
CHUCK WAGON DINNER
BEEF STEW
IRISH STEW
SPAGHETTI-MEAT BALLS
24-OZ. TIN, YOUR CHOICE 89¢

BICK'S PICKLES
GARLIC AND NO GARLIC DILLS 32-oz.
POLSKI DILLS 32-oz.
BABY DILLS 24-oz.
Your Choice 95¢

BICKS SWT. MIXED PICKLES 32-oz. 1.19
BICKS RELISHES 12-oz. 55¢
MAZOLA OIL 64-oz. 2.99
FRENCH'S PREPARED MUSTARD 16-oz. 45¢
NABOB JELLY POWDERS Top with Lucky Whip 5 for 1.00
LUCKY WHIP DESSERT TOPPING 4-oz. pkg. 59¢
WESTONS STONED WHEAT THINS 20-oz. pkg. 99¢
BEST FOODS MAYONNAISE 16-oz. 79¢
SQUIRREL PEANUT BUTTER 16-oz. 85¢
KELLOGGS RICE KRISPIES 500 gram 1.09
COMET POWDER CLEANSER 14-oz. 37¢
MR. CLEAN CLEANSER 32-oz. 1.19
REYNOLDS ALUMINUM FOIL WRAP 18-in. 99¢
DOWNY FABRIC SOFTENER 66-oz. 1.49
ADOLPHS MEAT TENDERIZERS 2 for 89¢
A CAMPING MUST JOHNSONS FIRST AID KIT 2.89
ZIP CHARCOAL FIRE STARTER 17-oz. 59¢
DON'T FORGET A BIC LIGHTER 99¢
CHEER DETERGENT 80-oz. 2.69
WATERMELON MEXICAN WHOLE LB. 19¢
ONIONS CALIF. CAN. No. 1 MED. 2 LBS 49¢
CORN ON THE COB CALIF. CAN No. 1 5 cobs 1.00
5-19

FULL MEASURE OF FOOD VALUE FOR YOUR FOOD DOLLAR

# Blue Jays set expansion records

TORONTO (CP) — Toronto Blue Jays and their fans have hit it off from the start and it appears they're set for a long-standing love affair.

The fledgling American League baseball club celebrated its first anniversary — one month old — on May 7 and has to be rated an unqualified success.

The Jays not only outplayed their expansion counterparts — Seattle Mariners — but 10 of the other 26 major-league teams. They even outdrew the Mariners at the gate, although Seattle, with its domed stadium, doesn't have to contend with elements.

And the Blue Jays averaged more fans a game than any of the other modern era's 10 expansion teams. Toronto averaged 20,386 for each of its first 14 home dates at 44,000-seat Exhibition Stadium.

Montreal Expos, the only other Canadian major league baseball club, holds the first-season attendance record for expansion teams — 1,212,608 at 29,000-seat Jarry Park. Toronto drew 285,404 for 14 dates.

Even before their first game, the Blue Jays were assured $7 million in revenues. One recent indication of fan support was at a midweek night game after the Blue Jays had lost three in a row. It started raining at 4 p.m. and the game was on television.

Instead of staying away and watching on TV, nearly 26,000 turned out to watch the Blue Jays whomp the East Division-leading Milwaukee Brewers 10-3.

Obviously things like that don't happen. When a team has a televised game, management likes to see the stands full. So, the Blue Jays arranged a promotion with a supermarket chain to take all 14,000 cheap seats — the $2 ones in the only covered stands at Exhibition Stadium.

Only Kansas City Royals, in 1969, had a better first month than Toronto, compiling a 14-12 mark to the Blue Jays 12-15. Seattle was 9-20.

"We've only been blown out of two or three games," says manager Roy Hartsfield. "These guys don't quit."

And with no farm system to fall back on, the Blue Jays were forced to play most of the time under the 25-man roster because of injuries to catcher Rick Cerone (broken thumb), Bob Bailor (cut hand), Al Woods and Sam Ewing.

And more remarkable is that most of the Toronto offence was supplied by three players — first baseman Doug Ault, hitting over .300 all the way; Bailor, and outfielder-designated hitter Otto Velez, the latter a New York Yankee castoff selected the American League player of the month while leading the circuit in batting with a .384 average.

Pitching has also been a pleasant surprise, left-hander Jerry Garvin, a 21-year-old rookie who compiled a 4-0 record through April including victories over 1976 division champions New York and Kansas City.

Mike Willis, another rookie hurler, has made the adjustment to reliever and didn't allow a run in 13 innings of relief. Veteran Bill Singer struggled through a 1-4 mark with little support from the Blue Jay bats, but right-hander Dave Lemanczyk, who never pitched more than 150 innings in a season, is thriving on more work.

*French amateur*

## Canadians among leaders

PARIS (AP) — Jim Nelford of Vancouver and Keith Alexander of Edmonton shared second place after Wednesday's first round of qualifying in the French amateur gold championship.

David Suddards of South Africa led the first round with a four-under-par 68 over the 6700-yard St. Cloud course while Nelford and Alexander shot 70s.

After a second 18 holes of qualifying competition today, the field will be cut to the low 32 players for match play. Two rounds of 18-hole match play on Friday and Saturday will set the stage for the 36-hole final on Sunday.

Also sharing second place with Nelford and Alexanders was Gavin Levenson of South Africa.

Doug Roxburgh of Vancouver and Paul Coste of Paris were next at 72.

Mark McNulty of South Africa, John Baldwin of Chicago, and Francois Illouz and Marc Farry of France were tied at 73.

The group at 74 included Graham Cooke of Pointe Claire, Que., David Stratton of South Africa, and John Brodie of San Francisco, a former pro football quarterback.


Everyday goodness.
PALM
PALM DAIRIES LIMITED
Old Fashioned Ice Cream.

Red Bargain Fare
One-Way in coaches
From Vancouver

| | |
|---|---|
| Edmonton | $31.75 |
| Winnipeg | 55.00 |
| Toronto | 93.00 |

Call your Travel Agent or VIA CN Passenger Sales Office
VIA CN
$ave with Red, White & Blue Fares

the Bay
4 p.m. to 8 p.m.
Thursday Evening
Family Specials
In The
NONSUCH BUFFET

For Adults:
ROAST BEEF
with Yorkshire pudding, mashed potatoes, vegetable, tea or coffee.
2.09
For Children:
BAY BURGER
With ice cream, soft drink.
99¢
Hudson's Bay Company

Firestone®
ALL PRICE REDUCTIONS OFF APRIL 1977 PRICES
OFFERS GOOD 'TIL MAY 31
SAVE $10

DELUXE CHAMPION GLASS BELTED
RADIAL
$38.00 BR78/13 WHITEWALL

| SIZE | PRICE |
|---|---|
| BR78/13 | $38.00 |
| DR78/14 | 43.00 |
| ER78/14 | 46.00 |
| FR78/14 | 48.00 |
| GR78/14 | 53.00 |
| HR78/14 | 56.00 |
| GR78/15 | 53.00 |
| HR78/15 | 56.00 |

WHITEWALL

Constructed of strong Flexible Fiberglass belts. 5 rib tread provides great cornering, long tire life, road hugging security and most of all, a smooth ride.

PRICE REDUCTION
ORIGINAL EQUIPMENT
DELUXE CHAMPION
SUP-R-BELT

$39.95 G78-14 G78-15 WHITEWALL

| SIZE | PRICE |
|---|---|
| A78/13 B-C78/14 | $31.95 |
| E-F78/14 F78/15 | $35.95 |
| G78/14 G78/15 | $39.95 |
| H78/14 H78/15 | $42.95 |
| J78/15 L78/15 | $49.95 |

SALE
DELUXE CHAMPION BIAS PLY
POLYESTER
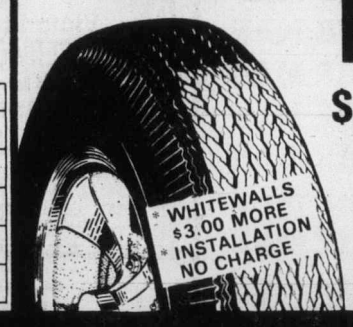

$18.95 FOR COMPACTS 520/10 550/12 Blackwall some sizes not exactly as illustrated

| COMPACT SIZES | | | | |
|---|---|---|---|---|
| 520-10 550-12 | 560-15 600-12 | 600-13 600-15 | 645-14 650-13 | 695-14 700-13 |
| $18.95 | $20.95 | | $22.95 | |

Larger sizes available at competitive prices."

ALL TIRES BACKED BY FIRESTONE'S PRORATED WARRANTY AT 5000 DEALERS & STORES IN CANADA

BRAKE SERVICE
FRONT DISC RELINE
20,000 mile Firestone® prorated warranty
• Install new disc pads • Repack front outer wheel bearings • Inspect front rotors • Inspect front calipers • Inspect front grease seals • Inspect master cylinder • Inspect brake hardware • Inspect brake hoses
$34.95
Add $20.00 if Discs need resurfacing (30,000 mile prorated warranty)

FRONT WHEEL ALIGNMENT
No extra charge for air conditioning or torsion bar adjustment. Correct caster-camber, set toe-in and toe-out, adjust steering box and centre steering wheel.
9.88 MOST CARS

Firestone® Stores
USE OUR Firestone CREDIT PLAN OR... CHARGEX master charge
® Reg'd T.M. — Firestone Canada Ltd. — Reg'd User.

2882 DOUGLAS ST.
AT GARBALLY AT BURNSIDE
385-1404
ALSO IN NANAIMO AND COURTENAY
5-19

# Entertainment Guide

**BUTCHART GARDENS . . . Gorgeous blooms, magnificently displayed . . . "Springtime '77" is now in full swing, lovelier than ever before . . . 35 acres of incredible beauty, romantically illuminated after dark . . . 6 gardens in one: Fabulous Sunken Garden . . . English Rose . . . stately Italian . . . quaint Japanese . . . Lake Garden featuring the Spectacular Ross Fountains in their majestic "Ballet To The Stars" . . . the Stage Show Garden. Plus the Schizanthus Bower, Show Greenhouse, fascinating Seed and Gift Shop, and the newly installed Dolphin Fountain.**

**BUTCHART GARDENS FLORAL RESTAURANT** open every day 11 a.m. to 7 p.m, serving delicious lunches, afternoon teas and delightful buffet suppers. Coffee bar always open.

**BUTCHART GARDENS ROMANTIC NIGHT LIGHTING** . . . As darkness takes over, a thousand hidden lights combine with the moon and stars, the hills, trees and shrubs, lakes, lily ponds and fountains, to create a fairyland, softly scented by the flowers. Unusual! Grand! Indescribable! Featuring the SUNKEN GARDEN and the ROSS FOUNTAINS IN THEIR MAJESTIC "BALLET TO THE STARS".

**BUTCHART GARDENS ENTERTAINMENT** — The "Butchart Gardeners" every evening 6:45 to 8:45 followed by Walt Disney Cartoons.

**BUTCHART GARDENS** . . . Open every day of the year. Now 9 a.m. to 10 p.m. Most gracious and appreciated way to entertain your out-of-town-guests.

**THE OLD FORGE CABARET** — Featuring live dance music played by the Brothers Forbes and Friends. Open 6 nights a week — located at the Strathcona Hotel, 919 Douglas St., 383-7137. Also, featuring 2 large discotheques — British Columbia's largest night-life centre.


EARLY BIRD ICE SKATE
NOW
MONDAY to FRIDAY
7:00 to 8:30 a.m.
at the oak bay recreation centre
for further information please dial
595-SWIM
5-14
oak Bay parks and recreation

LET'S ROLLER SKATE at The oak Bay Recreation centre
"ROLLER SKADIUM"
Skate Rentals included in Admissions during:
TINY TOTS Wed. 1-2:30 p.m.
EVERYONE Tues. 3:30-5:00 p.m.
WELCOME Wed. 3:30-5:00 p.m.
For further programme information please dial
595-swim
5-14

ICE SKATING at the oak Bay Recreation centre
SKATE INTO SHAPE
Monday thru Friday, 5-6 p.m.
for further information please dial
595-swim
5-14

Surfside
CABARET
VICTORIA'S NEWEST CABARET
MONDAY thru THURSDAY: DISCO
FRIDAY, MAY 20 and SATURDAY, MAY 21
CARNIVAL
MONDAY THRU THURSDAY, NO COVER CHARGE
FRIDAY AND SATURDAY $1.50 PER PERSON
RESERVATIONS 388-6021 or 382-2034
1208 WHARF STREET
5-13

the Duke's
LADIES' SPECIAL
Tues., Weds., Thurs. Dinner starts at 5 p.m.
New York Steak, choice of Lobster, King Crab, Prawns, Oysters, or Scallops
Fresh Salad, Reg. Price 8.95
4.95
POOR BOY MENU available on request
Open Daily 5:30, 4558 Cordova Bay Road, 658-8922
Inquire about our facilities for group parties.
3-21

IKUTA SHINTO SHRINE
SPECTACULAR DISPLAYS OF THE PERFORMING ARTS DIRECTLY FROM KOBE, JAPAN
AUTHENTIC MUSIC, DANCE, COSTUME IN A WORLD PREMIERE PERFORMANCE.
McPHERSON THEATRE
MAY 23, 1977 — 8 P.M.
Tickets at Theatre

Brentwood Inn
7172 Brentwood Drive
Brentwood Bay
Vancouver Island
NEXT TO MILL BAY FERRY
MAY SPECIAL
BABY TROUT BUCCANEER
SALAD BAR
OVEN BAKED SCONE BREAD
STREAK AND KING CRAB
FRESH VEGETABLES and POTATO
BAVARIAN CREME
BEVERAGE
$10.95 Per Person
JOHN MACKENZIE
IS PLAYING FOR YOUR ENJOYMENT
TUES.-SAT.
FROM 7:00 P.M.
RESERVATIONS 652-2413
OPEN 7 DAYS A WEEK
SUNDAY BRUNCH 11:30-2:30
5-11

Winner, Loser, Lover, Loudmouth...THE MAN
THE GREATEST
The story you only think you know.
A COLUMBIA/EMI Presentation MUHAMMAD ALI in "THE GREATEST"
A JOHN MARSHALL PRODUCTION · ERNEST BORGNINE · JOHN MARLEY · LLOYD HAYNES
Special Appearances By ROBERT DUVALL · DAVID HUDDLESTON · BEN JOHNSON
JAMES EARL JONES · DINA MERRILL · ROGER E. MOSLEY · PAUL WINFIELD
With ANNAZETTE CHASE · MIRA WATERS · Screenplay by RING LARDNER, Jr.
Based on "The Greatest, My Own Story," by MUHAMMAD ALI · HERBERT MUHAMMAD and RICHARD DURHAM · Produced by JOHN MARSHALL
COUNTING HOUSE 1 BROAD AT BROUGHTON 383-3434
COUNTING HOUSE 2 BROAD AT BROUGHTON 383-3434
STARTS FRIDAY

Victoria COPY SERVICES
No. 108-1216 Broad St.
388-6484
★ White Printing
★ Offset Printing
★ Photocopying
8½x11 to 10x14 on Bond
FREE LOCAL PICK-UP AND DELIVERY

VANCOUVER COLLEGE/LITTLE FLOWER ACADEMY
present
THE MUSIC MAN
McPherson Playhouse
MAY 20-21 at 8:00 P.M.
Tickets Available from the Theatre
Prices $2.75 - $4.25

GLENDA JACKSON MELINA MERCOURI GERALDINE PAGE SANDY DENNIS
odeon 1 700 YATES STREET 383-6513
Thee outrageous comedy! "NASTY HABITS"
MATURE: Could be offensive on religious grounds. (B.C. Director)
MATINEES FRI., SAT., SUN. 1:30, 3:05, 5:05
NIGHTLY 7:10, 9:10

IS IT A DEMON? THE CAR
odeon 2 700 YATES STREET 383-6513
MATURE: some frightening scenes. —(B.C. Director)
MATINEES FRI., SAT., SUN. 1:30, 3:05, 5:05
NIGHTLY 7:15, 9:10

PAUL NEWMAN in SLAP SHOT
"Uproarious as well as irreverent..." -Bob Thomas, ASSOCIATED PRESS
RESTRICTED
WARNING: Violence and coarse language. (B.C. Director)
haida 806 YATES STREET 382-4278
NOW IN THE 5TH WEEK!
MATINEES FRI., SAT., SUN. 1:45, 4:20
NIGHTLY 7:05, 9:20

7:10, 9:10 ENDS THURS.
COUNTING HOUSE 1 BROAD AT BROUGHTON 383-3434
THE CONFESSIONAL
RESTRICTED
WARNING: Some frightening and gory scenes. (B.C. Director)

STREISAND KRISTOFFERSON
COUNTING HOUSE 2 BROAD AT BROUGHTON 383-3434
"A STAR IS BORN"
MATURE: Coarse language throughout. (B.C. Director)
ENDS THURS. NIGHTLY 7:00, 9:20

Victoria Theatre Guild presents
"LOVERS"
a play in 2 parts by Brian Friel
'Winners' — directed by Dennis Johnston 'Losers' — directed by Jutta Woodland
at LANGHAM COURT THEATRE 8:15 p.m.
TONIGHT through MAY 21
Tickets $3. Students & OAP's $2 (Mon. thru Thurs. only)
Box Office at Eaton's. 10 a.m.-4 p.m. daily. PHONE 382-7141

TOMORROW
Everybody Is Somebody Else In Citizens Band
The Movie
Citizens Band
The Ultimate Fantasy
Citizens Band
The Comedy
PARAMOUNT PICTURES PRESENTS A FIELDS COMPANY PRODUCTION
"CITIZENS BAND" PAUL LE MAT CANDY CLARK ANN WEDGEWORTH
MARCIA RODD CHARLES NAPIER Associate Producer PAUL BRICKMAN
Executive Producer SHEP FIELDS Written by PAUL BRICKMAN Produced by FREDDIE FIELDS
Directed by JONATHAN DEMME Music by BILL CONTI
In Color Read the Paperback from Pocket Books
A PARAMOUNT PICTURE
TILLICUM DRIVE-IN Burnside at Tillicum 382 7531
STARTS FRIDAY!
MATURE

CINEMA SHOWCASE
FAMOUS PLAYERS THEATRES
THREE ACADEMY AWARDS! "ROCKY"
CAPITOL 805 Yates 384 6811
NIGHTLY — 7:00 & 9:05
MATURE

SECOND WEEK!
MONTY PYTHON'S JABBERWOCKY
A FILM BY TERRY GILLIAM
NIGHTLY AT — 7:15 & 9:20
ROYAL 806 Broughton 383 9711
MATURE. Warning: occasional gory scenes.—R. W. McDonald, B.C. Director

WOODY ALLEN IN "ANNIE HALL"
NIGHTLY — 7:20 & 9:25
CORONET 636 Yates 383 6404
MATURE

GEORGE C. SCOTT IN . . . Paramount Pictures Presents "Islands in the Stream"
OAK BAY 2564 Oak Bay Avenue 598 2213
MATURE NIGHTLY 7:00 & 9:05

DOUBLE TROUBLE!
GATES — 8:30 SHOW — 9:00
TILLICUM DRIVE-IN Burnside at Tillicum 382 7531
ENDS THURS. CLINT EASTWOOD IN "THE ENFORCER" & "DIRTY HARRY"
RESTRICTED
Warning: brutal violence throughout. — R. W. McDonald, B.C. Director

TWO EXCITING FEATURES FOR THE PRICE OF ONE!!
ALL NEW
BIGGER, MORE EXCITING THAN "AIRPORT 1975"
6:04 P.M. FLIGHT 23 CRASHES IN THE BERMUDA TRIANGLE...
AND
MATURE
6:09 P.M. — PASSENGERS STILL ALIVE, TRAPPED UNDERWATER...
AIRPORT '77
Where anything can happen... and usually does!
CAR WASH
"CAR WASH" Guest Stars Franklin Ajaye · George Carlin · Professor Irwin Corey · Ivan Dixon · Antonio Fargas
Lorraine Gary · Jack Kehoe · Clarence Muse The Pointer Sisters · Richard Pryor
Written by JOEL SCHUMACHER · Music by NORMAN WHITFIELD · Directed by MICHAEL SCHULTZ
Produced by ART LINSON and GARY STROMBERG · AN ART LINSON PRODUCTION
A UNIVERSAL PICTURE · TECHNICOLOR®
MATURE
Original sound track available exclusively on MCA Records & Tapes.
-ENDS TONITE-
STARTS TOMORROW
fox cinema
"CASSANDRA CROSSING" —MATURE: Warning — some frightening scenes. (B.C. Director)
"BREAKING POINT" MATURE: Warning — some violent scenes. (B.C. Director)

HELD OVER!
EXIT THE DRAGON ENTER THE TIGER
BRUCE LEE... his death avenged by BRUCE LI
The New Martial Arts Master
RESTRICTED LIMITED ADMISSION
PERSONS UNDER 18 YEARS MUST BE ACCOMPANIED BY PARENTS OR RESPONSIBLE ADULT PERSON.
Warning: frequent violent scenes (B.C. Director)
2nd WEEK
NITELY AT 7:00 & 9:00

VICTORIA'S KINKY WEEKEND STARTS TOMORROW
AT 11:45 P.M. ONLY — FRI., SAT., SUN.
"The Phantom" and "Rocky" are back!
all seats $3.50
THE ROCKY HORROR PICTURE SHOW PLUS PHANTOM of the PARADISE
MATURE ENTERTAINMENT — Warning: musical comedy satire. Frightening scenes and suggestive coarse language. (B.C. Director)

382 5922
TOWNE
808 DOUGLAS ST. in Nootka Court

TONITE AT OUR DRIVE-IN
MARATHON MAN & THE LONGEST YARD
RESTRICTED
Warning: violence and coarse language. (B.C. Director)
GATES 8:00—SHOW AT DUSK
DUNCAN DRIVE-IN 746-7695

# Paper builds an atom bomb

LONDON (AP) — The Daily Express says one of its employees assembled all the parts of an atomic bomb except for the plutonium explosive to demonstrate that terrorists could do the same.

"We have designed and built a nuclear device, portable, using declassified documents and materials which are freely available," the newspaper says.

Joseph Rotblat, professor of physics at London University who worked on the Hiroshima A-bomb at Los Alamos, N. Mex., said The Daily Express had shown him a picture of the device and details of its construction.

He said he told the paper: "If I was a member of the government and was shown by a group of terrorists what you have shown me, I would not like to gamble with the lives of thousands of people. I would also be terrified."

Rotblat said it would be impossible under present conditions for terrorists to hijack a plutonium shipment. But he said if the British government proceeds with plans to expand the production of nuclear energy, plutonium production will be increased and "over a period of years it would be possible to pilfer enough plutonium to make a bomb."

The Daily Express says one man built the nuclear device in about a month using ordinary workshop techniques and declassified 30-year-old documents from the United States. The documents "included all the necessary mathematical equations and structure plans."

—CP

## Bus buzz for kids

Mr. Buzzer took a busload of Burnaby elementary pupils on tour of Vancouver this week, and insisted on sharing a seat with them. B.C. Hydro promotional character, played by Ray Maxwell, usually lectures at schools on transit safety and vandalism.

## *Warm face panics bank help*

MONROVIA, Calif. (UPI) — The next time George Ricks rides his motorcycle to the post office, he probably won't wear his ski mask, even if his face does get cold.

Ricks, 25, entered a post office in Monrovia after such a motorcycle ride this week, still wearing his mask, to collect a registered letter.

The postal clerks panicked. There have been a number of robberies in the neighborhood by ski-masked bandits.

A clerk told Ricks he would need more identification to get the letter and Ricks returned to his motorcycle for his wallet, giving the clerk time to call police.

Rick looked up to see patrol cars dashing in from all directions, and returned to the post office.

The phone rang. It was a police officer, demanding he "release the hostages and surrender."

"I'm not holding any hostages," Rick replied. "They're afraid to come out because of all the police and guns."

Rick managed to convince police he was not a robber, just a motorcyclist with a cold face, but he didn't get off free. He got a ticket for possession of a small amount of marijuana.

## Budgie finds its owner by numbers

NOTTINGHAM, England (UPI) — A budgerigar, lost for 11 days, has been returned to his owner after repeating her telephone number to his finders.

The budgie flew in the window of a factory three miles from home. Exhausted, he recuperated silently for five days.

Then, workers said, he swore a bit and started reciting his owner's phone number.


GOT the CREATIVE URGE? Build something DAY or EVENING at

International Tools 'n Space ltd.

a creative woodworking shop

382-2741 (anytim')

775 LAMPSON ST.

5-16



MEET YOUR FORCES

ARMED FORCES DAY MAY 21st.

11:00 A.M.-SNOWBIRDS at BEACON HILL

11:30 A.M.-CF NADEN BAND CONCERT CAMERON BANDSHELL

1:00 P.M.-OPEN HOUSE CFB ESQUIMALT DOCKYARD

• Continuous displays throughout the day at Dockyard - Oil Spill Clean-Up; Diving Display; Flypasts by Aircraft from CFB Comox, Jackstay Transfers, 'Crossing The Line' Ceremony.

**BAND CONCERTS:** CF Naden Band, Pipes and Drums of the Canadian Scottish Regiment, Pacific Region Cadet Band Competition.

**WEST COAST FLEET SHIPS** Open to the public: HMCS Qu'Appelle, HMCS Cowichan, HMCS Oriole, and HMCS Mackenzie.

Rides, Movies, Cartoons for the children
Refreshments Available.

5-18



Felice's
LIVE ENTERTAINMENT THURSDAY, FRIDAY, SATURDAY
DINING LOUNGE
watch the inner harbour over lunch, over dinner
Gourmet meals elegantly served in luxury surroundings
LUNCH: MON.-FRI. 11:30-2:30
DINNER: DAILY 5:30-11:30 P.M.
1218 Wharf, Hartwig Court
enter parking lot past wharf at bottom of Yates Street.
Reservations Please: 385-4497

STEAK & LOBSTER
Served with Vegetables Potatoes Salad Bar
THURSDAY NITE
$8.95 Per Person
4-20

ego interiors
SAVE ON SALE



IT'S FUN FOR ALL!

FAIR '77

JAYCEE

MAY 16th-21st

HAVE A GREAT WEEK AT THE FAIR

★ Great Entertainment
★ Great Rides
★ Kiddies Theatre

(2 SHOWS DAILY AND 3 ON SATURDAY)

PLENTY OF FUN FOR THE WHOLE FAMILY

AT THE MEMORIAL ARENA

FEATURING NIGHTLY AT 8:00
FRIDAY AND SATURDAY at 6:00 and 8:00
B. J. THOMAS
"RAINDROPS KEEP FALLING ON MY HEAD"

TD No-charge chequing

...it's not a big deal, but it's a good deal!

**QUESTION:** Why did TD introduce No-Charge Chequing?
**ANSWER:** We're trying to get your business.

**QUESTION:** What does No-Charge Chequing offer?
**ANSWER:** During PCA statement periods in which a customer's minimum balance is $200 or more, TD cancels the normal 16¢ charge per cheque.

**QUESTION:** Why is there a minimum balance?
**ANSWER:** TD invests the $200 to help offset the expense of processing the customer's cheques.

**QUESTION:** Who is benefiting from No-Charge Chequing?
**ANSWER:**
(1) Our records show that many of our PCA customers always keep a $200 balance.
(2) Some TD customers now plan ahead and keep an extra $200 in their account when they intend to write a lot of cheques.
(3) Some customers occasionally build up to a $200 minimum 'by chance.'
They can all benefit from No-Charge Chequing.

**QUESTION:** Would it be more profitable to keep the $200 in a Premium Savings Account?
**ANSWER:** If you write more than 7 cheques during a statement period, we can show you that No-Charge Chequing is a better deal.

**QUESTION:** Isn't No-Charge Chequing really just 'a little extra' to make TD more competitive?
**ANSWER:** Yes. We want you to be a TD customer.

**QUESTION:** So it's not a big deal?
**ANSWER:** No. But it's a good deal. You should look into it.

TD TORONTO DOMINION
the bank where people make the difference

With 9 branches to serve you in Victoria.

# Big jump in homers produces controversy

ATLANTA (AP) — Home runs are flying out of major-league baseball parks at a record pace this year and one knowledgeable Atlanta Braves executive thinks the reason is the new ball.

"I've talked to a lot of people about it," said Hank Aaron, Braves vice-president who holds the major-league career record for homers with 755. "I think if I have to make an educated guess, it's the difference in the baseball."

The ball this year is made by Rawlings. Specifications of the new ball are secret.

"We do some things we feel are very unique in the manufacturing of the ball and, for these reasons, we don't generally talk about our operation in Haiti," said Tom O'Brien, company president.

"We're not manufacturing a rabbit ball," said Rawlings spokesman Mike Kavanaugh. "We did envision this type of controversy, though, because maybe the other people (Spalding) were making a turtle ball," he said.

"This year, we project 1989" home runs, said Richard White of the American League office.

That's only 235 fewer than both leagues hit last year.

The league record is 1746. Tht National League record is 1683. Both were set in 1970, a year with new teams.

Including Monday's games, National League batters have hit 301 homers in 194 games this year while American Leaguers had 404 homers in 230 games.

The American League, with two new teams in Toronto and Seattle, now has some pitchers who otherwise would be in the minors.

Other reasons for the high number of home runs include the mild, dry spring, weather in which baseballs fly farther.

But Aaron feels those are not the main reasons for the homers.

"When you've got guys who weigh 120 pounds hitting them 350 feet, it has to be the ball," Aaron said. "I don't think it's the individual, because a lot of them have been swinging at the ball for 10 or 15 years."

Rawlings made balls for Spalding in 1973, a year when there were 3102 home runs in the major leagues.

That also as Aaron's last 40 home run year.

Spalding made the balls in 1974, 1975 and 1976, then quit because of increased costs.

Jeff Burroughs, who has replaced Aaron as the active homer expert in Atlanta, says the balls have been soft, with a tendency to lose their covers, for several years.

"Ever since 1974," said Burroughs, who has eight home runs this year, "the balls have been soft and come apart. Now, I think they're just making the baseball the way it's supposed to be made."

Field hockey

## *City girls picked for B.C. teams*

Victoria is well represented on three provincial women's field hockey teams scheduled to compete in national tournaments.

The B.C. Women's Field Hockey Association Wednesday announced the rosters for the senior, junior and Canada Summer Games teams.

A total of 15 of the 42 players named are from Victoria including six of the 13 chosen to the senior team which will represent B.C. in the Canadian championships Oct. 8-10 at Winnipeg.

Shelley Winter, Mairi Anne Longmore, Di Whittingham, Jan Crook and sisters, Lesley and Michelle Williams are the Victorians named to the senior team.

Nancy Littley, Joan Carruthers, Mary Cavin and Bev Sealy, all former members of the Oak Bay team which won the provincial high school chamvionship in 1975, were chosen to the junior team which will compete in the national tournament July 16-17 at Montreal.

Victorians chosen to the Summer Games team were Nancy Archbould, Sue Keckalo, Bev Gait, Cindy Bray and Margot Paget. The Games are scheduled for Aug. 6-14 at St. John's, Nfld.

*On Stanley Cup*

## There'll be room for every name

MONTREAL (CP) — There should be no repeat of the controversy of last year about which members of Montreal Canadiens have their names engraved on the Stanley Cup, symbol of National Hockey League playoff supremacy.

Coach Scotty Bowman points out that eligibility rules for names to be engraved on the trophy have been changed and that team captain Yvan Cournoyer, despite missing the entire playoffs with a back injury, will get a mention.

Defencemen Don Awrey and John Van Boxmeer, then members of the Canadiens, did not have their names engraved on the Cup for Montreal's 1976 victory because they did not see playoff action.

"The rule's been changed now, and there are a few ways to get on," Bowman said.

"If you played in 40 or 45 games in the regular season — I think it's 40 because that would be half the season — you can have your name on it. You can also get on if you've dressed for a game in the final series or played in a game in an earlier series.

"But there's maximum of 32 names that the club can submit to be engraved, including the team president and any other executives, the coaches and trainers. We'll have room, I guess, for 25 players' names."

Thus Cournoyer, whose duties as captain were filled by Serge Savard, will have his name on the Cup under the 1977 heading, while such players as Brian Engblom and Mike Polich, recalled from Nova Scotia Voyageurs of the American League, are eligible after playing against St. Louis Blues in the quarter-final series.

## *Day returns as VISL head*

Doug Day has been re-elected president of the Vancouver Island Soccer League.

Also back for another season are vice-president Dave Unwin, secretary-treasurer Tony Grover. Directors are Derek Elcoate, Mike Reid, Al Schaub, Jack Webb, Bill Nixon, Sr., Andy Taylor, George Paul and Lloyd Strickland.

Entries for the 1977-78 season must be submitted by July 1 to P.O. Box 704, Victoria.

## *Celtics staying*

BOSTON (AP) — Boston Celtics ended speculation they were looking for a new home site in the metropolitan area by signing a multi-year contract Wednesday to continue playing National Basketball Association games at Boston Garden.


PRICES EFFECTIVE MAY 18, 19, 20, 21

MAVERICK MARKET

WE RESERVE THE RIGHT TO LIMIT QUANTITIES

880 ESQUIMALT ROAD

OPEN SUNDAY 10-5

BATHROOM TISSUE BABIES ONLY 4 roll pkg. 85¢ Asst'd Colors

PURITAN STEWS 24 oz. 69¢ Beef, Irish and Meatball

LIQUID DISHWASHING DETERGENT SUNLIGHT 24 oz. 69¢

| | | |
|---|---|---|
| CROSS RIB ROAST BONE IN A lb. 89¢ | CHUCK STEAK FULL CUT BONE IN A lb. 69¢ | GROUND BEEF Regular lb. 59¢ |
| ASSORTED RELISHES HEINZ, 12 oz. 49¢ | HARVARD BEETS AYLMER, 14 oz. 4 for 1.00 | MARGARINE PARKAY, 3 lbs. 1.49 |
| COFFEE MATE CARNATION, 12 oz. 99¢ | 1000 ISLAND DRESSING, KRAFT, 16 oz. 95¢ | ASST'D PUDDINGS NABOB INSTANT 5 for 1.00 |
| POTATO CHIPS NALLEY'S, 225g. 59¢ | BAR-B-Q SAUCE KRAFT, 16 oz. 69¢ | TOMATO SAUCE HUNTS' ASST'D, 7½ oz. 2/45¢ |
| HUNTS' TOMATOES Whole or Stewed, 14 oz. 39¢ | B.C. RED DELICIOUS or SPARTAN APPLES 5 lbs. 1.00 CANADA FANCY | SHASTA POP REG. or DIET, 10 oz. Plus Deposit 6 for 1.00 |
| GARLIC BREAD VENICE BAKERY, 8 oz. 49¢ | | FACIAL TISSUE WHITE SWAN, 200s 59¢ |
| DESSERT TOPPING LUCKY WHIP, 4 oz. 49¢ | | PROCESS CHEESE SLICES, ⅔ oz., KRAFT, lb. 1.49 |
| KERNEL CORN GARDEN GATE, 12 oz. 39¢ | | BAR-B-Q LIGHTER ESSO SOLID, 19 oz. 57¢ |
| KOOL-AID SWEETENED, 660 g. tins 1.49 | | MARSHMALLOWS KRAFT, 11 oz. 45¢ |

OPEN SUNDAY, MAY 22, 10-5 CLOSED MONDAY, MAY 23



You can take it with you.

If you'd like to pack up your weekday woes and have some fun with the kids on the weekends, Honda's got all the answers.

Both the rugged Z-50 mini and the street legal CT-70 trail bike have fold-down handlebars and a closeable fuel vent for safe, easy transportation in the car or camper.

And they're even light enough to take along on vacation.

Both bikes have an automatic clutch, which makes riding easy for kids or adults. And both bikes are powered by Honda's incredibly reliable four-stroke engines, so you're not likely to get stranded in the middle of nowhere.

And with a four-stroke, you don't have to mix oil and gas.

Both the Z-50 and the CT-70 are inexpensive to buy, and economical to operate. Which makes them a very practical investment in family fun.

Honda trail and mini bikes. Take them as far as your car will go and they'll take you from there.

*Manufacturer's suggested retail price, F.O.B. Toronto, Montreal, Vancouver and Dartmouth. Dealer may sell for less. Does not include distribution, dealer pre-delivery charges, licence and taxes. These factors may vary from region to region.

Be a specialist! Take a Canada Safety Council Rider Training Course. See your Honda dealer for details.

MULLINS MARINE SALES LTD. 925 Yates St. 382-1928

COLWOOD HONDA 2781 Millstream 478-8831

BROOKLANDS MOTORCYCLE 937 Fort St. 383-5926

Coast to Coast Newspaper Advertising Sells the Most



CJVI/900

NIXON INTERVIEWS WITH DAVID FROST

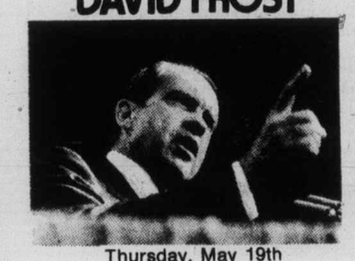

Thursday, May 19th

PART III

Special News Presentation

Time 7:30 p.m. - 9:00 p.m.

on CJVI 900

SPONSORED BY

Horwood Marine
Francis Jewellers
Electric Eye Camera Shop
Granite Industries
Douglas Volkswagen
The Dingle House

5-19

# Host Uplands, Cedar Hill win golf league openers

Uplands and Cedar Hill took advantage of home course Wednesday to make winning starts in the Vancouver Island Golf League.

Touring pro John Morgan of Uplands and Island Open champion Jim Rutledge of Cedar Hill scored lopsided wins as Uplands downed visiting Royal Colwood, 6-3, and Cedar Hill beat visiting Glen Meadows, 6-3, in opening round play of the annual Willie Park Driver competition.

In the other match, Gorge Vale edged Victoria, 5-4, at the Oak Bay course.

Morgan knocked off Steve Hambleton, 6 and 4, and contributed another point to the Uplands win by teaming with Dave Rands to defeat Hambleton and Doug Ledding, 4 and 2, in the four-ball competition.

Gordie Rands, the Uplands club champion, and Ted Pollard won their matches and teamed for a 6-and-4 four-ball victory over Brian Gandy and Art Carey. Rands edged Gandy, 1 up, and Pollard downed Carey, 6 and 4.

Colwood club pro Bob Hogarth defeated Eric Hibberson, 8 and 6, and teamed with Mike Kolb to beat Hibberson and Jim Taylor, 7 and 5, in the four-ball. Hogarth and Kolb were seven under par when the match ended.

Rutledge, who is a member of both Uplands and Cedar Hill and plays on the Uplands junior team, shot a two-under-par round in helping Cedar Hill to victory.

The 17-year-old 1976 B. C. high-school champion thumped Phil Scott, 7 and 6, and teamed with Garry Ebert to down Scott and Mike Foreman, 4 and 3, in the four-ball.

Dave Donaldson highlighted defending champion Gorge Vale's victory by edging Island Open medalist Carl Schwantje, 1 up.

**COLWOOD 3, UPLANDS 6**

Bob Hogarth defeated Eric Hiberson, 8 and 6; Mike Kolb lost to Jim Taylor, 3 and 1. Colwood won four-ball, 7 and 5.

Brian Gandy lost to Gordie Rands, 1 up; Art Carey lost to Ted Pollard, 6 and 4. Uplands won four-ball, 6 and 4.

Steve Hambleton lost to John Morgan, 6 and 5; Doug Ledding defeated Dave Rands, 2 and 1. Uplands won four-ball, 4 and 2.

**GLEN MEADOWS 3, CEDAR HILL 6**

Phil Scott lost to Jim Rutledge, 7 and 5; Mike Foreman defeated Gary Ebert, 2 and 1. Cedar Hill won four-ball, 4 and 3.

Don Gowan defeated Jim Cook, 3 and 2; Don Norbury lost to Dan McClintick2 2 and 1. Four-ball was halved.

Bill Penney halved with Fred Worthington; Hal Jacobsen lost to Greg Barnes, 5 and 3. Cedar Hill won four-ball, 3 and 2.

**GORGE VALE 5, VICTORIA 4**

Dave Donaldson defeated Carl Schwantje, 1 up; John Fraser lost to Doug Mahovlic, 4 and 3; Victoria won four-ball, 2 and 1.

Scott Holroyd lost to Dave Anderson, 1 up; Stu Holroyd lost to Paul Harris, 1 up. Gorge Vale won four-ball, 3 and 2.

Grant Milliken defeated Mark Taylor, 5 and 4; Robin Steffanick defeated Mike Fowles, 3 and 2. Gorge Vale won four-ball, 3 and 2.

*Softball roundup*

## Hotelmen climb with shutout win

Ingraham Hotel moved into a second-place tie with Colony Inn in Stuffy McGinnis softball action Wednesday night at Central Park.

John Hughes drove in the winning run with a triple in the sixth inning, and scored the insurance run on Jack Lunquist's sacrifice bunt, to lead Ingraham to a 2-0 win over Juan de Fuca Builders.

Lou Vermette, who hit a double in the second inning, was hit by a pitch in the sixth and scored on Hughes' triple. Len Banner picked up two singles for the losers.

Randy Jackson and Mel Nelson combined for a four-hitter for the winners and Larry Cole went the distance, in picking up a four-hitter in a losing cause.

Seaboard Properties added Sidney Hotel to its list of victims Wednesday night in Sidney Men's League play at Sanscha Park.

Seaboard picked up its sixth win in as many starts and stretched its league lead to six points in downing the second-place Hotelmen, 7-2.

Bob Lougheed cracked a three-run homer and Jerry Lavender and Mike Lusk added solo shots to power the winners. Mike Kirby went the distance in picking up the win while Dave Scotney took the loss.

In Senior Women's League play at Hyacinth Park, GSV Combos extended their unbeaten string to seven games, humbling Ingraham Hotel, 14-2; and Colony Inn moved into fourth place by downing Butler Brothers 10-2.

At Heywood Park, Hygrade Radio defeated Century Inn, 8-4, and moved into a first-place tie with Capital Builders in the Heywood Men's League.

Andy Wolton hit two doubles and scored three runs and Barry Werbowski poked three singles and scored three runs to lead Hygrade.

| | | | | |
|---|---|---|---|---|
| Ingraham | 000 002 0— | 2 | 4 | 0 |
| Juan de Fuca | 000 000 0— | 0 | 4 | 1 |

Randy Jackson, Mel Nelson (6) and Marty Poulton; Larry Cole and Pete Rumsey.

## Italian club captures soccer cup

BILBAO, Spain (Reuter) — Juventus of Italy won the European Football Union (UEFA) Cup soccer title Wednesday despite a 2-1 loss to Athletic Bilbao in the second-leg match.

The clubs drew 2-2 on aggregate but Juventus took the title on the strength of its one away goal counting double.

The Juventus goal was scored by Bettega in the seventh minute. Irureta scored for Bilbao in the 12th minute and Carlos added the home side's final goal with 12 minutes remaining.


614 FERNHILL, ESQUIMALT
(Turn at Esquimalt Arena)

RIM ROBERTS INVESTMENTS & MANAGEMENT LTD.
702-1175 DOUGLAS 388-6691
Joe Manton 382-5211

5 units all 2-bedroom offering up to 1,449 sq. ft. Priced from $41,500 to $44,900. Quiet, pleasant garden outlook. The best value in town. See them today. 5-4

Earn 9¼%
Interest paid annually (minimum investment $1,000).

9%
Interest paid semi-annually (minimum investment $500).

We also offer compound and monthly interest payment options. Give us a call or drop in and we'll give you the details on the rates and conditions of all our G.I.C. options.

5 year Guaranteed Investment Certificates.

For further information call or drop in at:
1057 FORT STREET, VICTORIA
MRS. MONICA WILLARD 386-2111
MR. ALLAN GUY (PARKSVILLE) 752-6444

Montreal Trust
We work as hard for your money as you do.

Member Canada Deposit Insurance Corporation. 5-16

1480 GARNET
29 LUXURY TOWNHOUSES
OPEN TODAY 1:00 to 5:00
PRICED FROM 59,900
McKENZIE NEAR SHELBOURNE
FOLLOW OUR SIGNS FROM McKENZIE/CEDAR HILL
ASKE CONSTRUCTION LTD.
477-9529(SITE) 656-1162(HOME)

WE'RE TURNING PRICES UPSIDE DOWN
Only a few choice units left in HILLSHIRE 1525 Hillside across from Hillside Mall. 5-14
OPEN 10:00-5:00 Mon.-Fri.
1:00-4:00 Sat. and Sun.
$35,900 for 2 bdr. condominium
$29,900 for 1 bdr. condominium
KNOWLES REALTY LTD.

TIME IS $ $ $
"LET OUR TIME WORK FOR YOU"
LET US SPEND OUR TIME SELLING YOUR PROPERTY!
CALL ONE OF US AT 385-7721
GARDNER REALTY LTD.
895 FORT ST.
OLIVE WEBBER . . . 479-9661 MAUDE DOBSON . . 598-8385
BILL WEISS . . . . . 598-8443 JOHN COCKRILL . . 385-4230
KENT MACLEOD . . 595-4273 DALE BRIGGS . . . . 592-3978
BRIAN COUTTS . . . 598-2405 CLIFF SALMOND . . 477-3626
5-18

OAK BAY TUDOR

Immaculate home and garden. Professionally redecorated interior. Large corner fenced lot. 2 bedrooms on main, 1 bedroom and den down. Formal dining room adjoins bright living room with fireplace. Full basement.

NEW EXCLUSIVE LISTING $74,900
KENT MACLEOD 595-4273 385-7721
Gardner Realty Ltd. 5-18

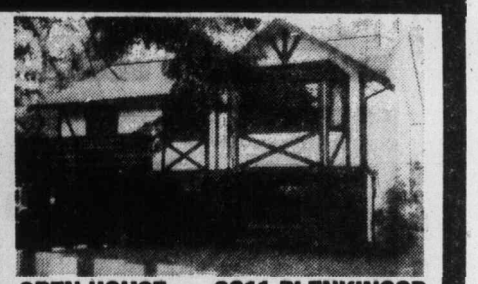

OPEN HOUSE — 3811 BLENKINSOP
WEDNESDAY AND THURSDAY
1:00-4:00
NEW LISTING
This super new listing is an eye catcher from the start with its beautiful landscaping and well-maintained exterior. Step inside and you'll fall in love. 4 bedrooms, 3 baths, 2 fireplaces, thermopane windows and one of the most spacious kitchens I've ever seen. Located in high Blenkinsop area. Priced at $76,500. HURRY!
DOUG MENZIES 479-6256 or 386-6454 5-18

ROCKLAND
Gracious and Spacious

With charm in every room. 3 bedrooms. Living room and dining room each with fireplace. Quality living on a quiet street. Presented with pride at $92,500 by:

FOR SALE Royal Trust
JEANNIE DEWHURST 477-6040
TIM HOSKIN 595-6250
ROYAL TRUST 384-8001
5-18

APPOINTMENT
RIM LTD.

FREDERICK ZANTVOORT

Mr. W. G. Roberts, President of Roberts Investments & Management Ltd. is pleased to announce the appointment of Mr. F. Zantvoort as Director of Mortgage Operations. Mr. Zantvoort brings over 20 years' of experience in Commercial, Industrial and Residential Mortgage Lending to his appointment.

RIM Ltd. provides financial, management, and real estate marketing and management services to Builders, Developers, Home Owners, Investors and Corporate Clients.

RIM Ltd.'s offices are located at 702-1175 Douglas Street Telephone 388-6691 5-18

ARBOR GLEN
CONDOMINIUM HOMES
605 COOK STREET
the development that is "JUST RIGHT"
"JUST RIGHT" because it's in the perfect location . . . In Fairfield, on the bus line and within walking distance of shopping, downtown and Beacon Hill Park.
"JUST 5% DOWN" For those who qualify for the Assisted Home Ownership Program.
"JUST $36,000 to $40,000" For your choice from attractive 2-bedroom units or 2-bedroom plus den suites.
OPEN MON.-SAT. 1 to 4 P.M.
For further information JUST CALL 386-6454
REALSPAN PROPERTIES LTD. 5-18

OPEN HOUSE

1981 SAN RAFAEL
2-4 P.M. THURSDAY
Lovely 3-bedroom, full-basement, Gordon Head home on quiet crescent. Just 6 years old. Charming living room and dining room with beautiful fireplace feature wall. Built-in dishwasher. Reduced to $67,500. MUST BE SOLD.
477-1841 AUSTIN MITCHELL 598-3533
BLOCK BROS. REALTY LTD.
Usual courtesy to other realtors. 5-18

DIAMOND DEVELOPMENTS LTD.
BUY DIRECT FROM BUILDER AND SAVE
FROM $36,000

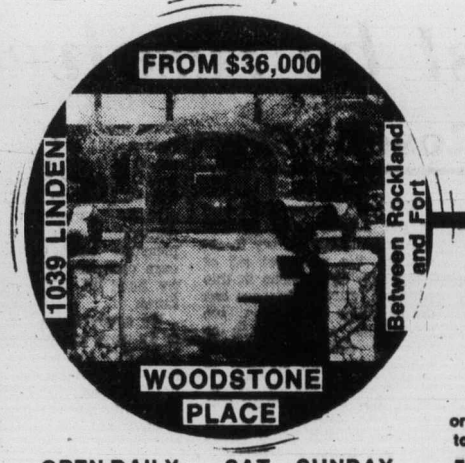

1039 LINDEN
Between Rockland and Fort
WOODSTONE PLACE
OPEN DAILY 1 to 9 SAT. - SUNDAY 12 - 5
For after hours or special appointments to view please contact:
JIM WEST 386-5201 or 595-4094
5-13

DIAMOND DEVELOPMENTS LTD.
DON'T WEIGHT — SEE OUR OPEN HOUSE
OPEN DAILY FROM 1 TO 9
SAT. - SUNDAY FROM 12 - 5
WEMBLEY MANOR
$43,000 5% DOWN
4 ONLY
OPEN DAILY 1 TO 5 (7 DAYS A WEEK)

FROM $35,000

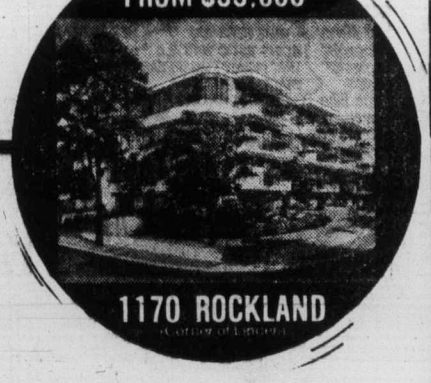

1170 ROCKLAND
One and two-bedroom suites. Some with sea, mountain and city views. Unique design. Prestigious location. Some fireplaces.
For after-hour or special appointments to view please contact:
JIM WEST 386-5201 or 595-4094
5-13

MORGAN

LIL ABNER

JUDGE PARKER

ARCHIE

RIP KIRBY

BLONDIE

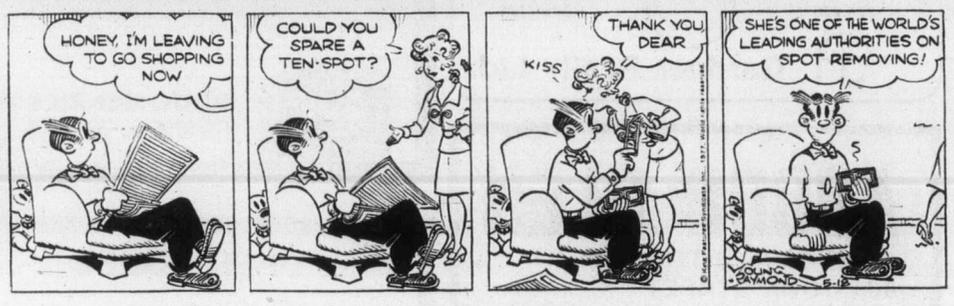


MARY WORTH

HI and LOIS

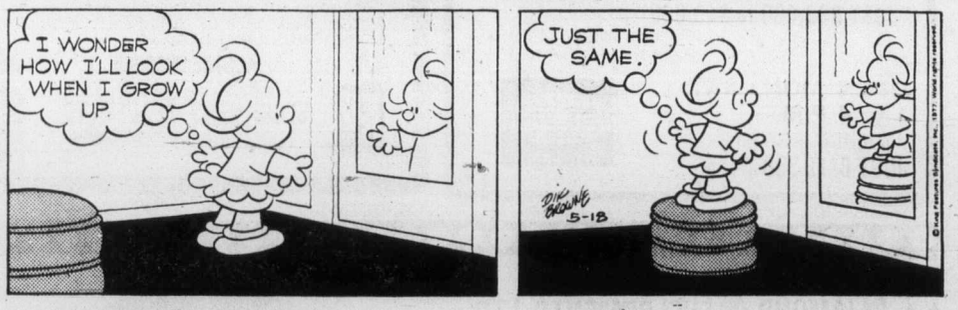


KERRY DRAKE

MOMMA

# M. V. Chesnut's Garden Notes

I had a letter the other day from a woman whose lawn had been invaded by a small, creeping, ground-hugging weed, and while she had been snatching it out by the handfuls, it still advanced and had taken over a substantial corner of the lawn. She enclosed a bit of the creeper and wants to know its name and how to get rid of it.

It so happens that this little fellow is my favorite weed. His true name is Nepeta hederacea — some botanists call it Glecoma hederacea — and it is affectionately known to his friends hereabouts as Creeping Charlie. In the U.S.A. his nickname is Ground Ivy, while in England he enjoys the delightfully old-fashioned name of Gill-over-the -ground

In case you haven't met Charlie, he is a tiny ground-hugging vine seldom raising his head higher than 1½ inches above the soil. He has small round leaves ranging from the size of a quarter to the size of a silver dollar, scalloped around the edges, a good dark green color, and bearing small dark blue flowers. His leaves, when trodden or crushed, give off an aromatic minty fragrance, for Charlie is a member of the catnip family.

Charlie has always been a good friend of mine, for I like his easy-going ways and the refreshing pungency of his scent when you walk on him. He has his faults — a tendency to invade the lawn, for instance — but I don't know of a better ground cover to use in places where you can't get grass to grow, or around a summer cottage where you don't want to be bothered mowing grass. Incidentally, Charlie couldn't care less whether you plant him in sand, gravel, loam or heavy clay, or in sun or shade.

I have known Charlie for a long time and I thought I was familiar with all his virtues. But browsing through a very old book, I found that a London physician, John Gerard, knew the plant very well in the year 1595 and was even more enthusiastic about it than I am. Here is what he had to say about it:

"It creepeth and spreadeth upon the ground hither and thither, with leaves of strong but pleasant smell and bitter taste, and floures, gaping like little hoods of a purplish blew color. It is found most commonly in obscure and dark places, upon bankes and under hedges and by the sides of houses.

"It is commended against the humming noyse and ringing sounde in the eares, being put into them, and for them that be harde of hearing.

"The juice dropped with a feather into the eies taketh away all manner of inflammation, spots, webs, itch, smarting, or any griefe whatsoever in the eies; yea though the sight be nigh hand gone, it is proved to be the best medicine in the worlde. -

"The women about Wales and Cheshire do turne the herbs into their ale: being drunke, it purgeth the head from rheumatic humors flowing from the brain."

The last time I mentioned Charlie in this column was, I think, about five years ago, and since that time I have had quiete a few letters concerning this wild plant. This mail is divided straight down the middle between folks who want to know where they can get seeds or plants of it, and folks who want to know how to get rid of the weed.

Regarding seeds, I'm afraid I can't be of any help. I wrote to an English seed firm noted for its ability to supply seeds of almost everything that grows, and I got back a snooty letter pointing out that Nepeta Hederacea is listed in Britian under the Noxious weeds act, and any dealings in the seeds could be punishable by a stiff fine or even a spell in the hoosegow.

At that time, I figured that about the only way you could introduce this excellent ground cover into your garden was to scrounge some bits from a neighbor or from the wild. I was surprised, therefore, to find the plants listed for sale this year in the catalogue of the Cameron Nursery, R.R. 2, Cameron, Ont., K0M 1G0. Incidentally, this catalogue, which is indeed unique, will cost you 30 cents.

Charlie isn't too difficult to control nowadays. Mind you, you can't knock him off with the usual 2,4-D dandelion weedkillers — he thrives on the stuff — but if you wet or spray his leaves with one of the newer clover and chickweed killers, he will pass quietly out of the picture.

To prevent him from invading your garden from a next-door plot, cut a narrow slot with the spade along the property line and fill it with neat muriate of potash. For some unknown reason, Charlie respects a potash picket line.

# Jack Smith

As a person who remains unconvinced that the wanderings of the stars and planets have a predictable effect on human beings I am not likely to believe that they have an effect on dogs, either.

So I was only trying to amuse myself when I phoned the Canyon Crier to see if I could find out what my Airedales' horoscope was on the day he caused me to break the kitchen door. Just the previous week the Crier had started publishing a dog astrology column called Dog Stars, and I was hoping I could get someone at the paper to read me Fleetwood Pugsleys horoscope for the current week, ahead of publication.

As I have reported, the phone was answered by the publisher himself, Irv Edelstein, who advised me, in bafflement and chagrin, that the first Dog Stars had outraged most of his subscribers and he was dropping it.

I rather agreed with Edelsteins' subscribers, but evidently they aren't as educated in the field of dog astrology as our subscribers. My mail has all been running the other way.

"Only a Virgo," writes Ditna Surline of Lompoc, "would blame a helpless dog (just for being in the same room) for shattering a glass door. You really should have searched out your own horoscope instead of the Airedales'. Virgos are very accident-prone by birthright, and they tend to have chronic bowel upsets and they should remain celibate."

Mrs. Surlin says she has been studying astrology for eight of her 28 years and has an uncanny ability to identify the signs of virtual strangers. At first she thought I was a Cancer, but then she began to see me as a Scorpio. "I longed to meet you and flirt with your penetrating, emotion-packed eyes," she confesses. "But all was lost when you started whining about being called Grandpa. How debasing! So self-critical! Downright narcissistic.

A Scorpio wouldn't waste the energy (of course not, his mind being consumed with eroticism) . . ."

Insight as sharp as those, even if they do come from a woman so young, and all the way from Lompoc, make me wonder if there might be something in astrology after all. I do have penetrating, emotion-packed eyes, and sometimes my mind is consumed with eroticism. As for remaining celibate, I have a poor lifetime record; but I suppose it's never too late to start.

At least three readers have sent me books on dog astrology, which proves how ignorant I was, not even knowing that astrology was into dogs, much less that there was already a literature.

Also I heard from Marian Futterman, of Garden Grove, who identifies herself as The Doggie Astrologer Lady who wrote that column for the Crier. "I must go and see poor Mr. Edelstein," she says, "as obviously all the Capricorns and Aquariuses, because of the moon hovering over their signs, called him, and they can be a dour lot at the best of times. Where were our lovely Leos and Virgos?"

As for my Airedale, she advises: "Please find Fleetwood Pugsley a quiet corner until later this week. Four days of the moon's heavy vibes is too much for an Airedale. Do keep him near you in the house, and stroke him often and talk to him and tell him you understand . . ."

Meanwhile, she continues, "I can't let you go on wondering what is going to happen to Pugsley. I would very much like to answer all your questions but I need to know the exact time of his birth. Apparently Pugsley was born on the cusp of Aquarius and Capricorn, so you have to read both of the signs, as he will always have the transmitting planets of these signs to contend with. Do keep him safe and sound (and be thankful that only the glass got shattered) as till Wednesday he is apt to get into accidents through no fault of his own . . ."

Unfortunately, my dog's birth certificate doesn't record the exact moment of delivery, and I am not about to call June Furman, out at Fleetwood kennels, and ask her. She was probably asleep at the time.

Meanwhile, I have received some enlightening information on Pugsley's character — based on his heredity, not his stars. It comes from Margaret Cubbin, of Huntington Beach, who bears the news that Fleetwood Pugsley's father, Fleetwood Jokyl Superson, has been retired from his duties at the kennels and is now in her possession.

"If it is any consolation to you," she says, "like father, like son. Super-Klutz here has sired a whole line of Super-Klutzes, and when Mrs. Furman retired him and wanted a home for him, we perhaps foolishly volunteered .... He is everything you don't expect an Airedale to be — lovable, friendly, clumsy, and with no sense of direction . . ."

I have checked my dog's pedigree and it confirms that his sire was Jokyl Superson (I'm hoping that's Super-Son and not Su-Person) and his grandsire was Jokyl Superman.

I feel I have denied Pugsley his rightful male heritage by neglecting to keep the Super in his name. So from now on he is Fleetwood Pugsley Superklutz.

And if Mrs. Futterman thinks I am going to keep him in the house, she has the wrong dog stars in her eyes.

# Sydney Harris

Thoughts at Large:

● It is the essence of the human predicament that the most important things in life we need to learn are precisely those things that cannot be taught.

● Even in the most devout, there remains a nagging suspicion that if he had constructed the universe, it would be a little more orderly and a little less unjust.

● It takes at least three generations to create a genuine gentleman, but only one to make a bum.

● Whenever I read of a puppet government being established somewhere, I hear the knell of doom, in line with Stanislaw Lec's lovely aphorism: "It is easy to hang puppets — the strings are already there."

● It's continually astonishing to observe how many motorists fail to recognize that being in the right is a useless privilege for a corpse.

● Of all sports, golf has more words that aren't used in any other context — like dormy and sclaff, to mention a couple. (Dormy means being ahead of an opponent by as many holes as remain to be played; Sclaff is to scrape or stroke the ground with the club behind the ball before hitting it.)

● A man really isn't sure of his masculinity unless he can take a public correction by a woman with good grace.

● There's hardly a drug a physician can prescribe that might not damage the patient's liver, provoke an ulcer, or result in even more serious consequences; the pharmacological treatment or control of a disease usually involves a trade-off between one set of symptoms and another.

● Listening to a TV newscaster last night reminded me of Clifton Fadiman's ironic comment in one of his essays: "Do not feel bad when you hear the broadcaster say he feels badly. Just remember that all men are created equally."

● Non-lawyers fail to understand that the primary need in legal documents is for precision, not for terseness; after all, the Gettysburg address so often cited for its admirable brevity, is not binding on anyone.

● Speaking of imprecision my favorite quote of the year — even this early — is the marvelous Irish Bull made when the mayor of Buffalo, viewing his city's unprecedented snowstorm, told a crowded news conference: "We never know what the unexpected is going to be."

● A wife should be chosen as much by ear as by eye; in time, love can transmute a plain face into a cherished one, but an unpleasant voice echoes harshly throughout eternity.

# *Conflict must be resolved*

## Stuart Rosenberg

Run, retaliate or reconcile.

These are the ways we face when any one of the three courses may seem useful. Ultimately, however, only the latter way is wise.

We can run. When we retreat we sometimes lessen the tension, roll back the area of battle; the noise abates but the guns have not been silenced. The problems have not been resolved, only postponed. But the organized delay does sometimes help us regain our strngth and consolidate our position. It can lend perspective, change the angle of vision, help us see what we missed seeing — perhaps we were too close to the front.

Running in retreat never helped anyone catch up with what confronts him. Once, the tale has it, a man mounted his horse facing its tail, and went galloping off. The animal went off in the only direction it could — head-first. Curious by-standers shouted at the strange sight, mocking the rider as he went. "How can you ride that way?" they demanded. With the misguided confidence born of nervous confusion, he shouted back: "How do you know which way I'm going?" Too oftetn, when we face away from what is ahead of us, the forces of life will lead us there anyway. And then, because we thoughtlessly imagined that we could avoid responsibility by fleeing it, we end up not knowing which way to face.

Someetimes when life bears in too heavily upon us and burdens mount, we try to retaliate. We may get rid of heaped-up aggressions in this process; letting off steam can do us some good. But, too often, when we fight back we hurt or destroy people or things. We even succeed in destroying ourselves. Every sword has a double-edge and something tears within us when we drive it into another. Thus, retaliation is a way out of conflict that only leads back to conflict. What it proposes to banish it succeds in reproducing.

The surest way is the way of reconciliation. We need to learn how to modify our own aggressions and discover the power that can come into our hearts when we have given in, but not given up. Modification of our sometimes overly-demanding egos for perennial pleasure and uninterrupted ease can provide the balance we need to fact conflict or hurts.

We cannot have it our way, or no way, and we had better learn how to move to middle ground. When we look squarely at the face of our difficulty, and determine to meet what is up ahead, we may discover the futility of flight: instead of running, we need to take a stand. And often we need most to stand up to ourselves — to pull down our self-made defences, removing the guard we put up to protect us from imaginary enemies.

—Colonist photo by Ian McKain

*Mary Stroud helps youngster at day-care centre*

# Where can they go when centre shuts?

By PAUL DE GROOT
Colonist Reporter

In a few years, a white-starched orderly may be wheeling dirty dressing gowns through a corridor where Mary Stroud's old stove or oil space heater now sit.

Perhaps a panelled office will cut through the simple living room filled with children's pictures and old furniture.

Cars may park on top of the sandbox or the home-made jungle gym. Certainly the smell of baking, of children, of mellow wooden floors, will be exchanged for disinfectant.

And certainly the troubled minds of patients in the Eric Martin Institute will no longer find refuge in the vision of children laughing and playing in the yard of the small house that sits across Lee Street.

But that's progress, says Miss Stroud, with a shrug. Royal Jubilee is expanding, as it must, and the home that she has rented for the last 15 years, and in which she has run a day-care centre for the last eight, is in the way.

Sandwiched between the hospital on one side and EMI on the other, her small day-care centre is a special place for children and parents, some of whom could look out from the window and see their youngsters playing.

The centre is small, with a maximum of 10 children.

"I want to keep mine small. There are very few small day-care centres in the city," Miss Stroud says.

There are even fewer that will take handicapped or "special needs" children. But Miss Stroud, an apileptic herself, has a special empathy for such children, who often blossom under the care of herself and an assistant.

It is not easy to remain solvent at the same time that one tries to keep small, hire an assistant and pay the rent.

"But I don't mind that. My business is not to make money but to make people happy," she says.

She wants to stay in business, too, and has been trying to find a new location, so far without success.

Royal Jubilee management talked to her about the problem, and made an attempt to find her another location, but were unable to come up with anything satisfactory. She talked with MLAs and with the Ministry of human resources.

The ministry, ever alert to keep people off welfare, told her to go on social assistance, for which she is eligible because of her disability.

"It was heart-shattering. I could be on social assistance, but I don't want it. I want to be a useful member of society, working with little people."

But people have to be "pretty desperate" to get any kind of subsidy short of all-out welfare, she found.

Considering their oft-stated intent to get people working on their own, "it would seem that the government should give us some support," she says.

What she wants is a home in the Jubilee area which she can afford and still be able to serve the children of hospital and EMI employees, with whom she has built up a good rapport.

One of them, Gail Simpson, a social worker with Victoria Mental Health Association, says any prospective landlord "can just take a look at this house to see how well it is maintained."

It is a home where children are and feel welcome, and yet there is no sign of any damage. The home meets government regulations regarding size and safety in day-care centres.

Miss Stroud's lease on the home, which is owned by the hospital, runs out at the end of June. After that, says Royal Jubilee, it will be renewed for only 30 days at a time, until construction begins.

That is an intolerable situation for a day-care centre to be in. Since it is difficult enough to get a place in a day-care centre without trying to find spots for 10 children within one 30-day period, most parents will probably try to place their children elsewhere when they can.

Oh well. There's always Vander Zalm's offer, if all else fails.

## Final meeting tonight

# *114 proposals in Saanich plan*

About 114 policy recommendations to council are contained in the official Saanich community plan being discussed at a series of public meetings before it is presented to council.

Tonight's fourth and final public meeting at the Garth Homer Achievement Centre on Darwin could be the liveliest of the sessions as Royal Oak Ratepayers' Association members will be out in force to protest plans for an industrial zone in the Glanford-Vanalman area.

Some of the more significant policy recommendations in the documents are:

- Continued support of the Agricultural Land Reserve for the preservation of farmland.
- Exclusion of the entire Blenkinsop Valley from the urban area.
- Maintenance of the urban boundary and prevention of urban sprawl into rural areas.
- Redevelopment over the next 20 years of the southern part of the municipality to higher-density use in various forms.
- An improved road network and creation of an efficient transportation system.
- Preparation of a master parks plan, and a revitalized greenbelt acquisition program.
- Permitting duplex construction and conversion in the southern part of Saanich and creation of a civic-commercial core at Vernon and Seymour Avenues.

The plan, according to municipal planner Gil Laurenson, is the first and most important phase of a total community planning program for the municipality.

The document establishes policies which will govern and guide the production later this year and next of 11 local area plans.

Laurenson sees the primary objective of the outline plan as guiding and managing the growth and development of Saanich in an orderly, planned and economic manner so that the quality and livability of the area are maintained and both the natural and man-made environments are protected, despite pressures of growth.

"Not an easy task in a municipality which has been developing for 71 years, but has only had the benefit of planning guidance for 17 years," he said.

Many of the development mistakes of the early years still haunted Saanich, Laurenson said, adding that the mistakes had made it difficult to provide for a proper juxtaposition of areas for industrial and commercial uses.

Laurenson warned, however, that Saanich could not, despite its size and predominance of population, plan in isolation.


Nothing like it

Canada's most respected 8 year old whisky.
So smooth, so mellow, so very mixable.

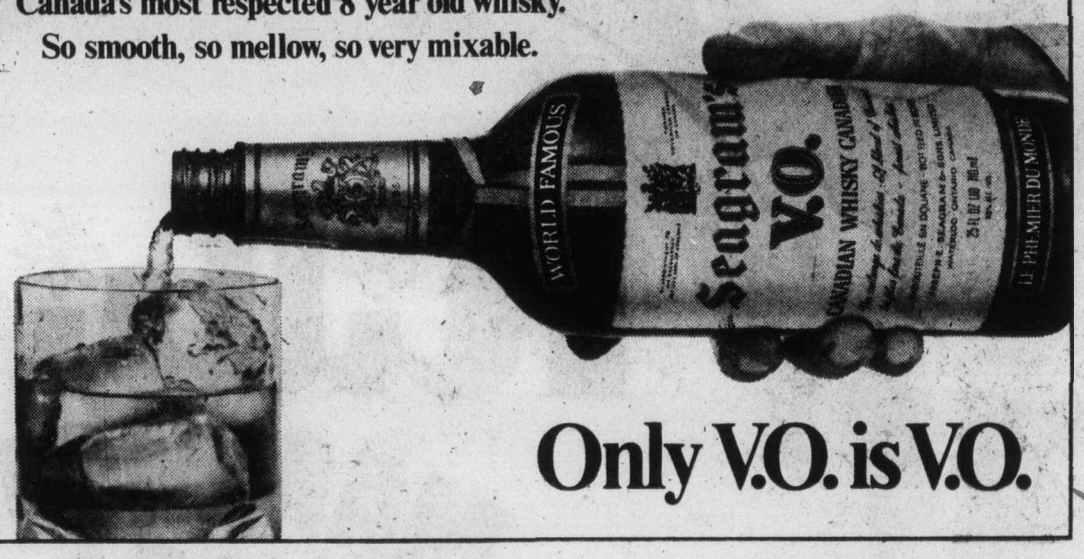


Only V.O. is V.O.


# *Sunday is Whale Day*
## *Greenpeace decides*

Sunday is International Whale Day.

Conference delegates to the 150-nation Law of the Sea Conference at the United Nations have been invited to attend a rally on Sunday in New York celebrating whale day, the Greenpeace Foundation announced this week.

The rally will be held at Hammarskjold Plaza, across from the UN at First Avenue and 47th Street, and will feature singers of whale songs and guest speakers, including members of the U.S. Senate, Greenpeace said.

Theme of the program is Make the Seas Forever Safe for Cetaceans. Cetacean is the scientific name for all whales, dolphins and porpoises.

The Law of the Sea Conference is scheduled to reconvene Monday at the UN.

Some of the groups sponsoring Whale Day include the Sierra Club, Friends of the Earth, World Wildlife Fund, Fund for Animals, Connecticut Cetacean Society and Rare Animal Relief Effort.


WILLIAMS
QUALITY MEATS
795 FORT ST.
384-0525
384-0526
SPECIALS

BONELESS
SIRLOIN STEAKS . . . 2.49 lb.
PORTERHOUSE STEAKS . . 1.99 lb.
T-BONE STEAKS . . . 1.89 lb.
FRESH BARBECUE CORNISH HENS . . 1.89 ea.
FRESH MUSHROOMS . 1.09 lb.
Grade A Grain Fed FREEZER BEEF 100% Guaranteed
SIDES 99¢ lb. HINDS 1.29 lb. BARONS 1.19 lb.
5-18 Prices include cutting, wrapping and freezing!



Only $29.90*
The fun is getting cheaper by the minute.

Polaroid offers the lowest price ever for an instant color automatic. And a $5 saving on film, accessories, copies and enlargements, too.

Here's the minute you have been waiting for. Polaroid's new MinuteMaker Land camera—at only $29.90.*

This is the least expensive instant color automatic ever. And it takes the least expensive instant color pictures.

(Not to mention the fastest. Finished color prints in 60 seconds.)

**In fact, it even takes pictures in 2 sizes.**
Our economical size (3¼" x 3⅜") gives you beautiful instant Polacolor 2 prints for close to the cost of pictures you wait days, even weeks, to see.

Our large size (3¼" x 4¼") is the biggest instant color snapshot you can take. And they're even more beautiful.

**And it's all automatic.**
The camera sets all exposures for you, even for flash. So the fun is fast, inexpensive, and easy for everyone.

Look at the new MinuteMaker Plus, too. For just a few dollars more, it lets you shoot instant (as little as 15 seconds) black-and-white prints in 2 sizes—as well as our instant positive-negative film.

**Save $5 on special introductory offer.**
For a limited time at participating dealers, your MinuteMaker comes with a discount coupon booklet. You can save up to $5 on film, accessories, copies and enlargements and Polaroid Sunglasses.

**Why wait any longer?**
The fun's in seeing it now—and now's when you'll save the most.

$5
POLAROID INSTANT MONEY
MONNAIE INSTANTANÉE POLAROID

Polaroid's new MinuteMaker

*Suggested List Price. Dealer may sell for less. © 1977 Polaroid Corporation. "Polaroid" and "Polacolor" are registered trademarks of Polaroid Corporation, Cambridge, Mass., U.S.A.

SCHNEIDER'S
OLD FASHIONED
BAKED HAM 2.59 lb

AUSTRIAN and GERMAN
EDAM CHEESE 1.39 lb.

Adrian's Gourmet DELICATESSEN

10% OFF
ALL
CHILDREN'S BOOKS

*Selections range from "Anne of Green Gables" to Doctor Seuss*

3 DAYS ONLY!

BOLEN BOOKS

Purdy's

ALMOND BARK
Reg. 4.50 lb.
Sale 3.49 lb.
HILLSIDE
MAYFAIR

Island HOBBYCRAFTS
LOOP CORD
Reg. 3.98 per 50-yd. roll
NOW 3.25
Polyprop, Reg. 3.50 for 50 yards
NOW 3.15

amt
CHEV and FORD
VAN KITS
Reg. 4.95. Special 3.98 ea.

# Hillside's

# MAMMOTH MAY SALE

**Check the mammoth savings on this and the following pages. You'll see it's really worth shopping at Hillside Mall**

**MAY 19th, 20th & 21st.**

**Bargains galore in every store!**

"IT DOESN'T HURT!"
Ears Pierced by
*QUALIFIED TECHNICIAN*

FINEST METHOD
14 kt. Gold
over surgical
steel studs
COMPLETE 6.95
Limited Time Only

*Blink Bonnie

WIG TRADE-IN
*Special!*

We will allow you $5 or $10 on
any new wig purchased.
Value: 29.98 to $55

3 DAYS ONLY, May 19-21

HILLSIDE
EMPORIUM
595-0221

LARGE DYNAFLO
MOTOR
FILTER *Special* 32.95

*Just Arrived*
NEW SHIPMENTS OF
Tropical and Marine Fish

SPECHT'S
AQUARIUM
& PET SHOP
595-6453

Spring Sale!
Phone
595-7161
"Victoria's Knitting Centre since 1906"

LARGE CLEARANCE
OF KNITTING YARNS

*for your Spring and Summer Crocheting*

SAVE UP TO 1/3 OFF!

Hillside
THE BEE HIVE
British Woollens

Attention
Bridesmaids and
Mothers-of-Brides
10% OFF
The Gown of Your Choice
chiffons and lace-trimmed cottons
in soft summer shades

RW boutique

*SAVE $20*
FLOOR LAMPS
4 Styles to Choose From!
Reg. 82.50 Sale 62.50

BESTON'S
LIGHTING
EXCLUSIVE LTD.
In the Hillside Shopping Centre
595-0332

cool, soft, and packable . . .

*Loungewear*
Fashions that let you lounge at home in comfort, but that can step out and not look "bedroomy." Practical because they do double wardrobe duty.

*Beachwear*
Cover-ups to slip on over a bathing suit, and sun-dresses that go from beach to city with nary a qualm.

*Cruisewear*
Soft, light, packable things that pop in and out of a suitcase with never a wrinkle.

by
Clare Haddad
Carolyn
Liberty
Christian Dior

DION'S BOUDOIR BOUTIQUE
Hillside SHOPPING CENTRE


# PROVINCIAL COURT

Two Victoria men charged following investigations in Victoria and Toronto by RCMP commercial crime sections were remanded a further week for election of their trial method.

William Alfred Eastgate, 43, of 724 Mount Newton Cross Road, and Richard Brian Higgins, 41, of 1641 McKenzie, first appeared in Victoria provincial court last Wednesday and were charged in connection with alleged illegal transactions involving about $110,000 and with conspiring to obstruct justice in relation to the RCMP investigation into the case.

Eastgate, described as a businessman, and Higgins, a former president of the Unity Bank of Canada, face three charges in connection with accepting and giving "benefits" connected with loans made by the Unity Bank, an Eastern Canadian financial institution, to W.A.E. Holding Ltd. and Seaboard Enterprises Ltd.

They were arrested last Wednesday moring and first appeared before Judge Blake Allan, who released the two men on $40,000 bail each

Defence lawyers Derek Brindle, appearing for Eastgate, and Fleming Dansen, appearing for Higgins, asked Judge William Ostler for a further week's remand and crown counsel Mike Hutchison said he did not object to the delay.

□

Ostler struck a guilty plea entered by a 21-year-old Sooke man after hearing an explanation about why the plea was entered.

Ian Edmond Young, of 1704 Whiffen Spit Road, tried to change his plea last Thursday to guilty on a charge of obstructing a peace officer, but Allan, on request of crown counsel Robert Mulligan, remanded the case until Wednesday.

Young and five other Sooke residents faced a number of charges, some of them joint counts, in connection with what Victoria city police described as a "full-scale riot" April 15 outside Scott's Cafe, 650 Yates, involving more than a dozen policemen. Mulligan wanted more time to consider the implications of the change of plea in connection with the other five defendants in the charge.

After Young made his change, he explained that he had been placed on compensation the day previous to the incident because of a foot injury. He said that during the altercation, an officer stepped on his foot and Young pushed him off.

Ostler said that was not a reason for a guilty plea and Mulligan agreed.

□

Two men were denied bail Wednesday on charges of breaking and entering.

Wesley James Kennedy, 17, of no fixed address, was denied bail and had June 6 set for a preliminary hearing on a charge of breaking into Central Cleaners, 790 Fort, on May 8.

Also denied bail was 55-year-old Vernon Charles Reid, of 3700 Tillicum. Reid is charged with the attempted break-in May 13 of Young's Low-Cost Food Market, 3888 Carey Road.

□

Derrick John Carlow, 18, of 535 Niagara, pleaded guilty to breaking into a house at 312 Beckley on May 14 and was remanded until June 7 for presentence report and sentence.

Court was told Carlow broke a window in the rear of the home, ransacked the house and took some property.

□

Hutchison waived the preliminary hearing into a charge of theft over $200 against 24-year-old Jeffrey William Mair, of no fixed address. Mair and 23-year-old Reginald Myles Hewko, of 755 Connaught, were jointly charged in the theft of a doctor's bag and contents May 3 from a car parked in the Royal Oak shopping plaza. Hutchison had previously elected trial by judge without jury in the case.

□

A 32-year-old man will serve his 24-day sentence on eight weekends at Wilkinson Road jail.

Richard William Heimbecker, of 982 Weaver Place, pleaded guilty to two counts of having a blood-alcohol content over .08.

Heimbecker was first charged April 19 after Colwood RCMP stopped him after pursuit in the 4700-block Sooke Road. A subsequent breath tests produced a reading of .24, court was informed.

On May 3, again after a chase by RCMP, Heimbecker was stopped near Colwood corners after being observed travelling up to 60 miles an hour in a 30 miles an hour zone and a reading of .29 was obtained.

Defence lawyer Jasper Bomhof, who told the court Heimbecker had a common-law wife and four children, said the first incident was the result of celebrating his brother's birthday and the second incident from family problems.

Ostler handed out concurrent sentences of 24 days each but made them intermittent so that he could continue to work.


If it fits . . .
REPAIR IT!

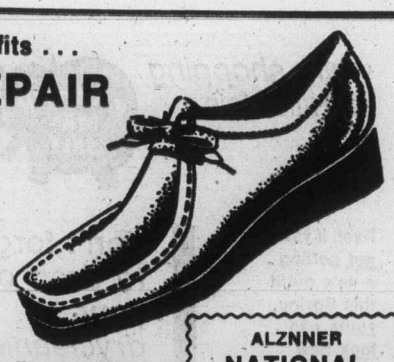

Including Wallabees
If it's leather, we can repair it. Wether it's shoes, coats, purses, you name it, we'll fix it. For guaranteed expert workmanship and fast service, bring all your leather goods to . . .

Hillside SHOE CLINIC
595-1025
On the Outside at Hillside.

ALZNNER NATIONAL ARCH SUPPORTS
As a foot corrector and arch support, proven beneficial to thousands of people in all walks of life. Recommended by doctors in both Canada and the U.S.
NOW AVAILABLE AT A NEW LOWER PRICE

5-18

Hillside SHOPPING CENTRE
5-19

STRAW BAG SPECIAL
Shoulder and hand model jute, rope and straw bags in natural summer tones, some with wooden handles.
Reg. $8 and $9 SPECIAL 5.99
Reg. $6 and $7 SPECIAL 4.99
THE Bagatelle
Our Business is Handbags
Mayfair Shopping Centre 382-2242
Commerce Mall 383-5343
Hillside Shopping Centre 595-7521

PENNINGTON'S TOP STORY
Summer fashion fun . . .
Shown are just four from a wide variety of styles and fabrics.
SIZES 38-48
A. Printed angel top with lace trim in 65% poly 35% cotton. Assorted shades $18.00
B. 100% spun poly. T-shirt with contrast gingham trim. White or navy ground $12.98 - $14.00
C. Square neck T-shirt in 100% triblend poly. White, blue, yellow, navy or beige $9.98 - $10.98
D. Stripe hooded blouson. Red or navy combination. 100% poly $22.00
ALL STYLES NOT NECESSARILY AVAILABLE UP TO SIZE 48

Pennington's
where fashion has NO size limit
HILLSIDE SHOPPING CENTRE
595-2521

Sears
Shop Wednesday, Thursday and Friday nights 'til 9.
anniversary sale
Recheck your anniversary sale flyer delivered in last night's newspaper, then hurry in to Sears for great Birthday values!
TAPE BONANZA!
Personal Shopping Only!

Special! Happy Days of Rock 'n Roll 2.49 each
Special! Recorded 'live' Freddy Fender 2.49 each

Wea
Your choice 5.99 each
Burnin' Sky — Bad Company
Best of — Doobie Brothers
Best of — Abba
Hotel California — Eagles
Rumours — Fleetwood Mac
Many more to choose from

A&M Records & Tapes
Your choice 6.99 each
Quietest Moments — Supertramp
Come In From The Rain — Captain & Tennille
Crime of The Century — Supertramp
And The Hometown Band — Valdy
Flyer — Hometown Band
Many more to choose from

RCA
Your choice 5.99 each
Greatest Hits Vol. III — Charley Pride
First Gathering — Dolly Parton
Ride A Country Road — Roger Whittaker
Bigger Than Both Of Us — Hall & Oates
Many more to choose from

CBS
Your choice 6.99 each
A Star Is Born — Barbra Streisand
After The Lovin' — Englebert Humperdinck
Say You'll Stay — Tom Jones
Boston — Boston
Greatest Hits — Chicago
Many more to choose from

London
Your choice 6.99 each
Love Goes On — Nana Mouskouri
Homecoming — Hagood Hardy
Forever For Now — April Wine
Greatest Hits — Englebert Humperdinck
Tejas — ZZ Top
Many more to choose from

Polydor
Your choice 6.99 each
Photographs & Memories — Jim Croce
Freeways — BTO
Best of — BTO
A Rock & Roll Alternative — Atlanta Rhythm Section
Many more to choose from

Manufacturer's Clearance
Clearance of over-run tapes! Choice of many favourite artists 3.99

Sears Records (58) Personal Shopping
Advertised prices in effect through 5:30 p.m. Saturday, May 21, while quantities last.

Simpsons-Sears Ltd.
3190 Shelbourne Street. Lots of Free Parking.

while shopping at Hillside's

MAMMOTH MAY SALE

Even if you're not getting a new outfit this Spring, yours can look new if we dryclean it for you!

don't forget to drop off your drycleaning!

One HOUR "MARTINIZING" CERTIFIED
THE MOST IN DRY CLEANING

5-18

OCEAN FRESH FISH
Complete Variety

SEAFOOD
FRESH from the OCEAN
POULTRY
RIGHT from the FARM

The FISHMONGER

in the Hillside Shopping Centre
1684 HILLSIDE AVE., 595-2213
HOURS: 9:30-5:30, Mon., Tues., Sat.
9:30-9, Wed., Thurs., Fri.

5-18

Cheese to tempt and delight your palate

Danish Maribo CHEESE 1.89 lb.

German Tilsit CHEESE 1.49 lb.

JACOBS Cream Crackers 200 g. pkg. 49¢

MELITTA COFFEE 4.29 lb.

Cooked HAM ½ lb. 1.39

French Pure Pork Pate 1 kg. tin 3.69

INTERNATIONAL LITTLE CHEESE & WEIN SHOPS 595-3232

5-18

# Lucky Phil hits again

Phil Hale did it again Tuesday.

He went out from Pacific Lions at Becher Bay and before he even made it to Beechey Head he boated a 33½-pound chinook around 11 a.m. and a 24-pounder about 3:30 p.m.

That followed his Monday fishing trip when he boated a 23-pounder, a 22-pounder, a 20-pounder and a 10-pounder.

He has been using Rhys Davis Tyee Strip and Super Strip Teaser, Hot Spot flashers, with long leaders.

"They are all Columbia River Reds, and they really smoke up well," said Hale.

He reported the herring had moved into Beechey Head waters in abundance and they were close to the surface. He had been getting his fish at a variety of depths, from near the surface to as deep as 120 feet.

Jack Southern of Becher Bay's Cheanuh Marina reported brisk fishing Wednesday for 10 to 23-pounders. Church Rock, Aldridge Point and Beechey Head have been the hot spots, he reports.

Fishing from Pedder Bay Marina Saturday, Jack Armstrong boated a 35-pounder around Church Rock on green hootchie.

Latest King Fisherman entries:

SPRING (CHINOOK)

**Cheanuh Marina**

George Marios, 3855 Merriman Drive; 15.0, Beechey Head, anchovy.

F. McKinney, 3357 Painter Road; 22.0, Beechey Head, Strip Teaser.

**Royal Oak Automotive**

R. E. Michaux, 4936 Old West Saanich Road; 6.6 Brentwood Bay, Strip Teaser.

**Anglers Anchorage Marina**

Win Rose, 3500 Upper Terrace; 12.10, Bamberton, Tomic Plug.

Stan Banner, 1716 Stanley Avenue; 12.0, Bamberton, Strip Teaser.

John Rose, 3500 Upper Terrace; 6.5, Bamberton.

Wayne Bryan, Box 110, Mayne Island; 10.14, McCurdy Point, Fluttertail.

Lorraine Messenger, 1034 Clare Street; 6.10, Bamberton, Strip Teaser.

Denis Tucker, 7035 Wallace Drive; 5.5, Tod Inlet, hootchie.

**Bate's Beach Beathouse**

Reta Woods, 1910 Piercy Street, Courtenay; 10.10, Bates Beach, white hootchie.

John Hatfield, 342 Anderson Street, Comox; 7.4, Bates Beach, Luckie Louie Plug.

Allan Grams, Site 38, Box 19, Lantzville; 5.0, Bates Beach, pink and pearl Tom Mack Spoon.

**Cheanuh Marina**

H. Lundblad, 403, 190 Gorge Road West; 7.0, Church Rock, Flashfail.

**Sooke Harbour Marina**

C. Burgess, Box 437, Sooke; 18.8, bluff, hootchie.

James Chow, 630 Francis Avenue; 18.0, Sooke Strip Teaser.

E. Eddy, R.R. No. 1, Sooke; 16.8, 8.0, Secretary Island, Strip Teaser.

Carman Angus, Sooke; 14.4, Secretary Island, Strip Teaser

John Brohman, 6722 Ayre Road, Sooke; 11.8, 14.2, Secretary Island, minnow.

R. Strange, Sooke; 13.4, Secretary Island, Strip Teaser.

Arnold Hansen, Box 273, Sooke; 11.8, Sooke, herring.

Leslie Patterson, 1599 O'Neill Road; 11.8, Secretary Island, Strip Teaser.

Howard Angus, 44-2780 Spencer Road; 8.11, Secretary Island, hootchie.

H. Wood, 408 West Burnside Road; 8.0, Secretary Island, Strip Teaser.

T. McLean, Box 956, Sooke; 7.8, Secretary Island, Strip Teaser.

Dave Patterson, 1599 O'Neill Road; 8.0, 5.12, 5.2, Secretary Island, Otter Point, anchovy, Strip Teaser.

**Pedder Bay Marina**

Tom Armstrong, 150 Burnside East; 35.0, Church Rock green hootchie.

Jim Morgan, 1290 Holloway Avenue; 23.0, can buoy, Strip Teaser.

Ian Rogers, 777 Meaford; 14.0, Church Rock, minnow.

Bill Cuff, 3139 Carran Road; 17.0, Church Rock, minnow.

W. Forster, 2-232 Island Highway; 15.0, 5.0, Church Rock anchovy.

J. Arnold, 413 Ker Avenue; 9.0, Beechey Head, anchovy.

Eric Grubert, 38 Pedder Bay; 13.8, 5.0, kelp bed, Strip Teaser.

D. Waddell, 15 Pedder Bay; 17.8, 10.8, kelp bed, anchovy.

D. Scherk, 966 Byng Street; 12.0, 8.0, Church Rock, Super Strip.

George Johansen, 410-531 West Bay Terrace; 8.0, kelp bed, Strip Teaser.

Jim Drinkwater, 46 Pedder Bay Drive: 12.8, 8.4, kelp bed, Strip Teaser.

A. Jedinak, 825 Shamrock; 13.0, 8.0, Church Rock, herring.

Rudy Zembrodt, Springridge Crescent; 16.0, Race Rocks, minnow.

Don Stewart, 106-1655 Chambers; 12.4, Pedder Bay, minnow.

F. McLaren, 3176 Metchosin Road; 7.0, Church Rock, Strip Teaser.

**Pacific Lions Marina**

Phil Hale, 887 Tillicum Road; 23.0, 21.0, 20.0, 10.0, 14.8, 12.0, 10.0, Beechey Head, Strip Teaser.

Bob Henson, 400 Obed; 24.0, Becher Bay, anchovy

R. Jackson, 3054 Wascana Street; 11.8, Becher Bay, minnow.

Larry Davies, 923 Cowichan; 10.0, Beechey Head, Strip Teaser.

John Spriggs, 1240, Maywood; 6.8, Trap Shack, Strip Teaser.

A. Jeffrey, 128 Michigan Street; 12.0, Becher Bay, anchovy.

L. Leakey, Box 225, Youbou; 10.0, Becher Bay.

H. Rollin, 922 Meares Street; 6.0, Strip Teaser.

Jim Chaplin, 534 Baker Street, 18.0, 6.0, Becher Bay, Strip Teaser.

John Price, 1660 North Dairy Road; 6.0, Beechey Head, Strip Teaser.

R. Fraser, 449 Forward Drive; 13.0, Church Rock, Strip Teaser.

Hal Halibrowski, 558 Cedarcrest Drive; 14.4, Beechey Head, Strip Teaser.

E. Jolly, 2370 Gull Haven Road, Sidney; 10.0, Strip Teaser.

A. Johannes, 3150 Carroll Street; 6.8, Beechey Head, anchovy.

A. Stavrum, 972 Snowdrop Avenue; 6.8, Aldridge Point, Strip Teaser.

Larry Ell, 2529 Epworth Street; 13.0, 11.5, 5.0, Beechey Head, Strip Teaser.

**Caravan Juan de Fuca**

J. Coles, 336 Stannard Avenue; 10.12, Otter Point, anchovy.

N. Cunningham, 576 Baxter Avenue; 10.0, Otter Point, minnow.

**Deep Cove Marina**

R. Watkins, 1602 Kenmore Road; 5.3, steelhead, Wain Rock anchovy.

Eric Hibbard, 4924 Wesley Road; 6.8, Wain Rock, Herring Strip.

Bill Fraser, 409-1005 McKenzie Avenue; 9.12, Moses Point, anchovy.

K. Hollett, 820 Colville Road; 5.8, 7.9, 5.2, Hatch Point, Tom Mack Spoon.

**All Bay Marina**

Cliff Spence, 1665 Hillview Avenue; 5.13, Sidney Spit, hootchie.

**West Bay Marina**

Tom Smith, 3262 Henderson; 22.8, ledge, below Beacon Hill, anchovy.

**Genoa Bay Marina**

Judy Peetz, 147 Goward Road; 15.12, Kuper Island, Hookum Spoon.

**Comox Bay Marina**

Bill Carr, 440 England Avenue; Courtenay; 5.12, Comox Bay, Strip Teaser.

RIVER TROUT
(Steelhead or Rainbow)

**Deep Cove Marina**

Brian Dunic, 855 Birch Road, Sidney; 6.13, San Juan River, roe.

RIVER TROUT
(Other Than Steelhead or Rainbow)

**Bucky's Sport Shop**

Darcy Talbot, 253 Third Street, Duncan; 2.0, cutthroat, Somenos Creek, worm.

LAKE TROUT

**Honeymoon Bay Resort**

C. Andrews, 5198 Lochside Drive; 2.0, Honeymoon Bay, Deadly Dick.

James Reiber, 625 Bickle Drive, Ladysmith; 3.0, cutthroat, mouth of Sutten Creek, gangtroll with Flatfish and worm.

**Corrigal Boat Rentals**

Edith Tiesu, Box 9, Lake Cowichan; 3.5, Cowichan Lake, gang troll.

BASS

**Pedder Bay Marina**

John Jupe, 2304 Esther Place, 2.10, Matheson Lake, Mepps Spinner.

**Sooke Harbour Marina**

Elden Smith, 6947 West Coast Road, Sooke; 1.10, Matheson Lake, Panther Martin Spinner.

# Joe Clark to visit B.C.

VANCOUVER (CP) — Federal Progressive Conservative leader Joe Clark and his wife have scheduled an election campaign-style visit to British Columbia from May 27 to June 2.

The visit, taking him to 11 federal ridings, will be the longest tour of B.C. by a national Opposition leader, Tony Saunders, Clark's represtntative and federal Conservative campaign chairman in B.C., said.

Clark's tour will take him to Vancouver, Powell River, Port Alberni, Port McNeill, Port Hardy, Bella Coola, Ocean Falls, Queen Charlotte City, Prince Rupert, Stewart, Kitimat, Terrace, Prince George, Quesnel, Williams Lake, 100 Mile House, Kamloops and Victoria.

"The leader is out here to look at the issues, which include the West Coast tanker route, the Kitimat pipeline proposal, the whole issue of northern development, the air-sea rescue problems on the coast, the West Coast Transportation issue, and problems of unemployment in B.C." Saunders said.

Clark arrives May 27 when he will hold an airport news conference. After a luncheon with ethnic groups, Clark will tape TV interviews. That night, he will speak at a Conservative salmon barbecue in West Vancouver.

On May 28, he flies to Powell River, where he will do some mainstreeting. Next stop that day will be Port Alberni for a luncheon speech and meetings with union officials He then flies to port McNeill and Port Hardy, where he will spend the night.

On May 29, Clark will visit Bella Coola and Ocean Falls in the morning, and the Queen Charlottes in the afternoon. He then flies to Prince Rupert.

On May 30, he goes to Stewart to meet the mayor and council on West Coast transportation problems, then he flies to Kitimat for lunch, and a tour of Douglas channel, the proposed tanker route. Next stop is Terrace where he will spend the night.

On May 31, Clark flies to Prince George for a fund-raising dinner, staying there overnight.

Clark will make stops in Quesnel, Williams Lake and 100 Mile House June 1. He goes to Kamloops in the late afternoon, where there will be a party barbecue. He flies that night to Victoria, where, on June 2, he addresses a Chamber of Commerce luncheon. On the afternoon of June 2, he flies back to Vancouver for a news conference and some private meetings.

Hillside SHOPPING CENTRE

5-19

VERY SPECIAL SPECIALS

On Sale May 19-21

Cool Cotton Indian Tops

From India - airy 100% cotton tops in an assortment of crisp checks or solid colours with striped or checked accents. Long and short sleeves, button & plaquet fronts. S-M-L.

Compare At 7.99 to 9.99

4.97 EA.

Special Purchase! Limited Quantities No Rainchecks

Zellers

Hillside Shopping Centre
Open Mon. to Fri. 9:30 to 9:30
Sat. 9:30 to 6:00

5-11

VERY SPECIAL SPECIAL

On Sale Thurs.-Sat. May 19, 20, 21

Ring In Spring With Gay Stripes!

Comp. Value 7.99

5.94 EA.

Special Purchase! Limited Quantities No Rainchecks

A Spring-fresh striped "pull" with cap sleeves and U-neck that's great to layer over turtlenecks now, real cool on its own come summer. 100% polyester in white with red, navy or blue stripes S-M-L.

Zellers

Hillside Shopping Centre
Open Mon.-Fri. 9:30-9:30
Sat. 9:30-6:00

5-18

Sweet Sixteen

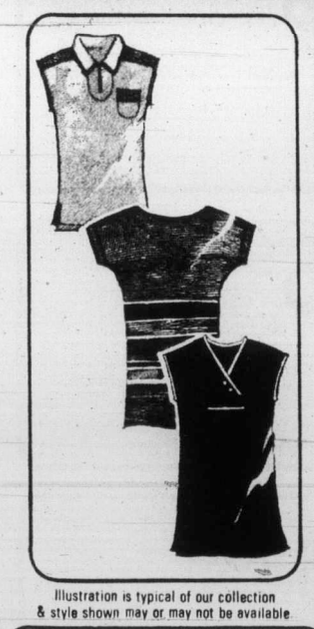

20% OFF

SWEET SIXTEEN'S ENTIRE STOCK OF T-SHIRTS

Illustration is typical of our collection & style shown may or may not be available

Happiness is our new Spring t-shirts! All the new styles... all the new colors... in looks for dress-up and casual wear... all 20% off!

SALE ENDS SAT., MAY 21
SALE AT HILLSIDE SHOPPING CENTRE ONLY

USE YOUR SWEET SIXTEEN CHARGE CARD...
OPEN AN ACCOUNT...
OR USE YOUR CHARGEX AND MASTERCHARGE CHARGE CARDS

5-18

Sweet Sixteen
where the credit's all yours.

the name to remember . . .

for everything in hair care is MARGO BEAUTY STUDIO

A Business Built on Customer Confidence and Goodwill

Two Convenient Locations

Shelbourne Plaza
477-1815

Hillside Shopping Centre
595-2424

5-18

The Daily Colonist.

Section Three Thursday, May 19, 1977 Page 29

# 'I had need to sing without any changes'

By JO ANN LEVINE
Colonist - Monitor Service

NEW YORK, New York — Nana Mouskouri uses the word artificial a lot. It's what she wants to avoid, what she refuses to be — and what she is not.

This international singer apparently has found her naturalness a boon to success. Known in most other countries better than in the United States (she is just now beginning to record extensively here), she can walk onto a stage in New York, Paris, or Athens and just sing for two hours — in Greek (her native tongue), Spanish, French, English, German, or Italian. The sound is unsophisticated, simple, pure.

Her songs are as varied as her languages — Turn on the Sun, Try to Remember, White Rose of Athens, Plaisir D'Amour, Bridge Over Troubled Water, Amazing Grace, Never on Sunday, and hundreds more.

Said the New York Times of her Broadway debut in April, "In any language and in any mood, Miss Mouskouri has a strong, positive projection. Her French songs had an intensity that one associates with Piaf. Her English songs were gentler, more subdued, often with a touch of folksong. And her Greek songs, by one means or another, erupted into lively hand-clapping dances."

Usually her only words between songs are to say in the language of her audience what the lyrics mean if they are in another language.

"I think, when you get very well known," said the artist in an interview here at the time of her Broadway engagement, "that you often try to stimulate the audience — you think that maybe you will not be enough for them, that you have to do something else. I get that idea, too, . . . but it is so difficult in my mind to arrange something artificial that I think that as long as I can sing there will be no trouble."

The slim, bespectacled singer added, "The glasses and everything — I know people ask why. When I was young I was very, very fat and wore glasses. I had everything against me . . . Everybody said, 'You can't be a singer, the way you look. It's impossible!'

"But I liked singing. I had to sing. 'I can get dressed up and look nice,' I said, 'but I don't want any changes.' So I kept my glasses."

Miss Mouskouri, born in Greece just before the Nazi invasion in the Second World War, can remember starvation during the war and its aftermath. She can also remember singing during those difficult years. Her parents enrolled her in the Athens Conservatory of Music where she studied piano, voice, theory, harmony, and composition for eight years.

"The reason I didn't want to continue to study classical music is that to me it's not so natural — and also my voice is not strong enough to fill a large hall. It is very good singing, but it is not to open the mouth and let the good sound come out. I wanted to sing, but I wanted to sing naturally.

"Once you know your voice, when you are trained, the rest of it is the 'heart' part. If what you sing has no feeling, even if you have the most gorgeous voice in the world, it won't come out right."

In 1959 Nana Mouskouri won overnight fame when she took first prize at the Festival of Hellenic Songs in Athens. This success was followed by her first recording, in German, which sold 1½ million copies. In 1962 she received her first appearances in the land, and in 1970 she made her first avpearances in the United States and Canada.

The walls of one room of her home in Geneva, where she lives with her children—9-year-old Nicolas and 11-year-old Helene — are covered with gold and platinum records. Without a manager, she makes her own schedules — 1½ to 2 years in advance — planned around her children's school vacations. She is never away from home for more than a month at a time.

Does she feel as though her career has been handed to her?

"I think that in life there is nothing that can be handed, nothing. . . . Everybody is given a chance in life to live, and they have to take it and use it.

"I started off being a very shy, very complex, very introverted person. First of all, I had this need to sing, but to get to sing, I had to be very disciplined, very hard on myself, very obsessed with what I'm doing.

"I think I was lucky to achieve the career that I did, and sometimes I don't believe it. I don't do something extraordinary. I sing — with all my heart — that's true."

For the future, what does she want?

"I always try to improve in singing and trying new songs. . . . I live on stage. I learned all my life to live through singing. I don't know how to live when I don't sing."

Even though she is only beginning to record extensively in the United States, Miss Mouskouri already has avid fans here. After a performance in Tarrytown, New York, a week before she came to Broadway, a young man asked her if he could bring his records to New York City for her to autograph. She said yes, and then learned that he had 42 albums. "Last night I signed them all," she said — a task she'll no doubt be repeating as her vocal style becomes better known in America.

*Greek vocalist Nana Mouskouri: she's a natural*

## Eight press Soviet exit

MOSCOW (Reuter) — Eight Soviet Germans fought their way past police into the West German Embassy recently and asked for help to leave the Soviet Union. About 25 uniformed and plain-clothes police waited all day outside the mission in a quiet central Moscow street while the eight talked to West German consular officials.

## Body found near Masset

MASSET — The body of Arman George Laboisser, 44, an armed forces man, has been found in a river near Masset on the Queen Charlotte Islands only two miles from where he was last seen Feb. 27. Labossier went missing during a boating accident.

## U.S.-to-Cuba going direct

HAVANA (UPI) — Hundreds of American tourists, arriving aboard a Greek-registered ship, have been touring Havana as the first U.S. citizens in 16 years to arrive in Cuba directly from a U.S. port, New Orleans.

CRUISES

Vancouver to Sydney, Australia aboard the P&O SS Oriana can be fun! Sail away from winter to the warm Australian sun having the time of your life all the way. The Oriana leaves Vancouver on December 3 at 4 p.m. and will deliver you to Sydney via Honolulu, Fiji and Auckland on Dec. 21 at 7 a.m. If you want to be aboard decide soon as this is usually a sell-out. Ask the experienced Travel Counsellors at

HILL TRAVEL SERVICES
2230 Oak Bay Ave. 598-3131

FINAL CLOSEOUT SALE
70% OFF EVERYTHING
She BOUTIQUE
male box for jeans
615 YATES ST.

Famolare's "Get There" sandal with good-for-your feet synchronized 4-wave sole

The Wave of the Future!

"Get There" . . . it makes walking a whole new experience! A revolutionary sandal that helps your feet, your legs, and your posture thanks to a unique 4-wave sole. Once you try a pair it will be hard to put your feet back in awkward, uncomfortable shoes. "Get There" comes ankle wrapped with all leather uppers in shades of walnut, saddle tan or white. $34.

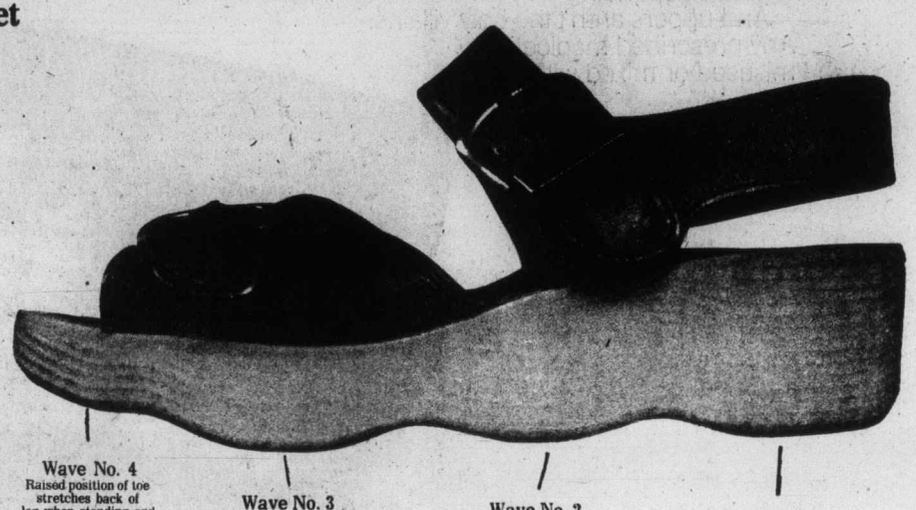


Munday's
1203 Douglas St. 383-2211
available also at Old Country Shoes • 635 Johnson St., 383-7012
5-18

you TOO can CREATE a masterpiece in WOOD at
International Tools 'n Space ltd.
a creative woodworking shop
382-2741 (anytime)
775 LAMPSON ST.
5-16

Hair dynamix
sale!
DISCONTINUED 4 oz. BOTTLES
FERMODYL SUFACTANT SHAMPOO
special price
$1.75
LIMITED QUANTITY
"It will go to Your Head"
1949 FORT
Fort and Foul Bay Shopping Plaza
592-2464
5-18

CP Hotels is Hospitality!

It's gracious service in Victoria.

At The Empress. Where the grand traditions still prevail. Where, in a stately, ivy-covered castle, the staff takes quiet pride in everything they do. The Empress and Victoria go together like tea and crumpets – served regally every afternoon in the lobby. But there's up-tempo life, too. Rollicking good times in Tiffany's. Laughter with friends in the Bengal Room or Library Bar. And the location couldn't be better. By Victoria's Inner Harbour, just a pleasant stroll to downtown or the legislative buildings.

The Empress from $25 single.

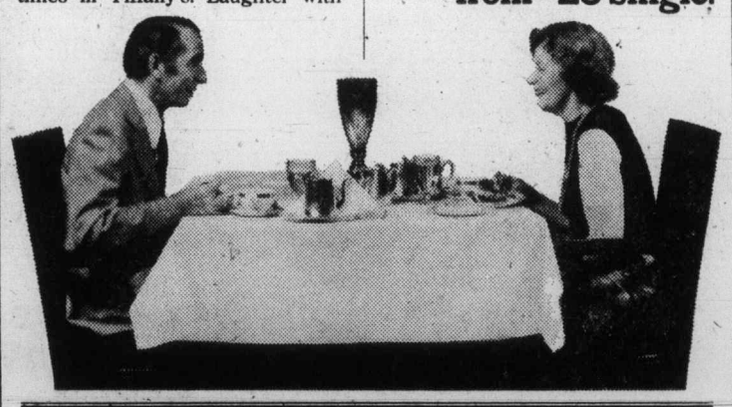

Reservations Toll Free
112-800-261-9411
or any Travel Agent.
In Victoria for The Empress 384-8111

It's knowing what you want in Edmonton.

At Chateau Lacombe – a gleaming modern tower – where business travellers find the ideal business climate. A downtown location and a staff that really knows how to keep your business day humming right along. And when you're not occupied with business, there's plenty of relaxation. There's La Ronde – the roof-top restaurant that revolves to give you a new view of Edmonton between every course. And great dining and entertainment in the Chevalier Grill.

Chateau Lacombe from $35 single.

It's a Club in Toronto.

The exclusive downtown Royal York Club. From the moment you check in you're a member and automatically entitled to all the extra values that come with your Membership. Discounts on many other services. A Royal York Club Hostess service. No cover charge for the 2nd show in the Imperial Room. No cover charge for you or your guests in the Black Knight Room. And there's much more...all in addition to regular Royal York tender loving care.

Royal York from $33 single.

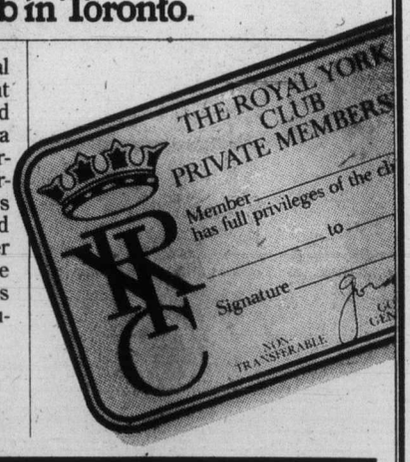


It's Great Places in Canada and Internationally.

In Canada: Banff, Brandon, Calgary, Calgary Airport (opening '78), Edmonton, Halifax, Lake Louise, London (opening '78), Mirabel (opening '77), Montebello, Montreal, Peterborough, Quebec City, Regina, Sherbrooke, St. Andrews, Thunder Bay, Toronto, Trois Rivières, Victoria, Winnipeg. Visit the Skylon Tower at Niagara Falls and the Calgary Tower.
Internationally: Acapulco, Curaçao, Hamburg, Frankfurt, Jerusalem, Tiberias (opening '77).

CP Hotels

# Getting 'up' for your shift can be a downer for everybody.

Playing around with mood altering drugs is dangerous anytime. But in a work situation, it can be more than dangerous—it can be deadly! For you. And for the co-workers who are depending on you.

And uppers aren't the only villains. Any prescribed medication, misused or mixed with alcohol, can cause problems. Problems you may not be able to cope with.

Before you pop any kind of pill, prescription or otherwise, be aware of the problem involved.

WORKERS' COMPENSATION BOARD OF BRITISH COLUMBIA

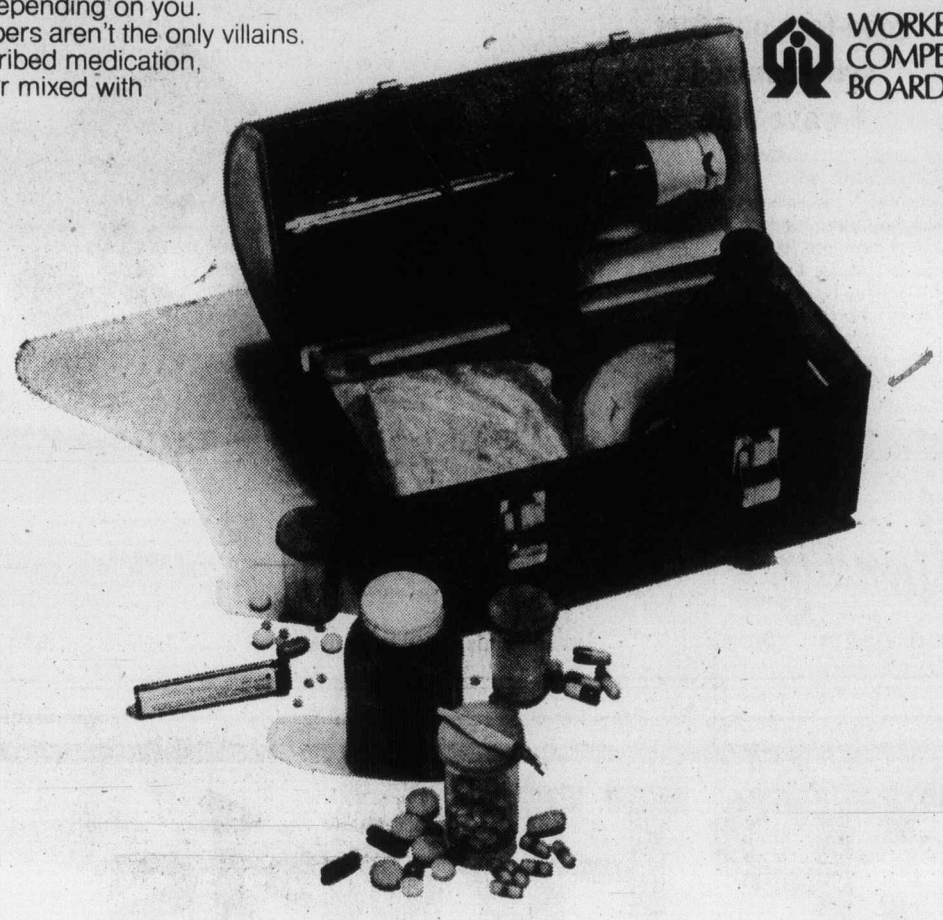


# Swim instructor class set June 10

Experienced Red Cross swimmers who would like to become instructors have been invited to register for a Red Cross and Royal Life Saving Society instructor school which starts June 10.

The course will be held at Esquimalt recreation centre June 10, 11, 12 and 17, 18, 19. Successsful candidates will be certified as instructors for both the Royal Life Saving Society and the Red Cross water safety service, and will be qualified to teach in their community's aquatic program.

Candidates must be at least 17 years of age and must hold the Red Cross water safety leader award. Candidates over 20 years of age who do not hold the leader award may apply as mature students to Water Safety Director, at 4750 Oak Street, Vancouver, if they hold a current Bronze Medallion.

All candidates must pre-register. Forms are available by calling or writing Red Cross Water Safety Service 1046 Fort, Victoria, or 382-3150.

# *Grade 1 reading has warped view*

MONTREAL (CP) — Is your six-year-old reading sexy books—the kind that could give him or her a warped view of male and female relations?

A recent study on sexism, in Grade 1 readers, indicates that the child probably is.

The study reports many texts used by the Protestant School Board of Greater Montreal are sexist. They stereotype the male and female characters according to their gender, without reference to their individual characteristics.

Sponsored by the YWCA and the Women's Centre, volunteers, mostly women, examined 30 texts put out by nine publishing firms used in the Grade 1 curriculums.

"We expected to find some evidence of sexism," admits Liz Woonton, co-ordinator of the study. "We were surprised to see girls are more assertive, but mainly in the home. Boys have a much broader world."

Miss Woonton says many of the books are good reading primers.

"But teachers are working against themselves if they teach little girls not to want an education or to consider pursuing a career."

While nearly 40 per cent of the Canadian work force is made up of women, the books portrayed them in only 18 occupations. Men were portrayed in a disproportionate 78 occupations.

"Boys appear nearly twice as often as girls. The implication is that boys are more interesting to read about than girls," she found.

Texts have become more emancipated since Dick and Jane romped over their middleclass lawn. But the report suggests publishers should reflect more realistic lifestyles in their books.

"There is no question that sexism exists in the literature," says Dr. E. G. Cochrane, director of instructional services at the school board.

"But as publishers are becoming more aware of it, sexism is declining in these texts. It is difficult, however, to prove that sexism in Grade 1 readers has a significant effect on young children."

Both Miss Woonton and Cochrane agree that sex roles are learned in the home.

"These readers only reflect what is going on in society," says Cochrane. "And it is fair to say they reflect a society which still has a sexist bias."

But, sexism or not, teachers and parents haven't voiced wide concern that their children are being exposed to sexist readers.

"For the most part teachers aren't aware that sexism exists in literature," says Miss Woonton. "Often they don't think there is any validity in erasing it from texts because they know it exists in the home."

# Bulletin Board

The Victoria YM-YWCA holds a family gym show at 7 p.m. next Wednesday in the gymnasium at 880 Courtney.

Program displays of interest to the whole family include youth and adult gymnastics, skateboarding, adult tap, Polynesian and jazz dancing, judo, exercise routines, and youth ballet.

Admission is $5 family, $2 adults, $1 seniors, 50c children. Proceeds will go toward expanded facilities.

**SLIDE SHOW**

Fairfield Activity Centre's 2 p.m. meeting today features travel commentators Will and Freda Rook and slide presentation on Ontario.

**JAMES BAY**

James Bay New Horizons Society will present a Victoria Days show at their meeting Friday at 10 a.m. at 234 Menzies.

**LIFESAVING**

Demonstrations on lifesaving methods will be made Friday morning in Centennial Square as part of St. John Ambulance Save-a-Life Day. Free courses on artificial respiration are available at St. John house, 941 Pandora. Phone 388-5505 for information.

Fairweather
...where value is always in fashion

Brentwood Mall, Capilano Mall, Champlain Mall, 600 Granville Mall, Guildford Town Centre, Oakridge Shopping Centre, Richmond Centre, Royal Centre, Pacific Centre, Surrey Place Shopping Centre, Victoria Harbour Square
USE YOUR FASHION COUNCIL CHARGE CARD, CHARGEX, MASTER CHARGE OR AMERICAN EXPRESS.

PROTECT YOUR FURS:

Moths aren't the only things that will damage the supple splendour of your furs — Proper storage is essential at the right temperature and humidity levels.

- Have your fur stored in our controlled vaults
- It can be cleaned or repaired while in our care
- And we'll pick it up and return it via bonded carriers

COIT
468 BURNSIDE
386-6701
5-7

## An ancient art

# Fortunes are sold for a few dollars

Madam Tina gazes into her crystal ball, which she says gives her "vibrations," enabling her to see what a person has gone through in the past, and what will happen in the future.

By MARCY SPRINGER
Colonist - Copley Service

LOS ANGELES — The dusty, gassy smells of the boulevard waft into Madam Laura's parlor, where Madam, the palm reader, is practicing her ancient art. Outside, the whoosh and roar of traffic goes on rhythmically, but inside Madam Laura's storefront home, all is quiet and still.

Palm reading, Madam Laura says, is not learned or taught. It is, she says, "something you're born with."

Madam Laura does not want her last name used. She is Serbian-Yugoslavian and wears her dark hair in a bun, tied with a scarf at the nape of her neck.

She wears a long, pleated blue skirt, dark blouse and a long pearl necklace.

When she speaks, she wrinkles and rubs her forehead and gazes directly into her listener's eyes, as if trying to divine something.

Fortune telling, she says, requires saying what she sees — good, bad or even disastrous.

"I tell them. I don't hide nothing. You have to tell them what you see. You can't hide it from them."

Then, holding her customer's palm, Madam Laura examines it for a moment and frowns, looking from palm to customer and back to palm.

This time, when she begins to talk, it is in a singsong, almost hypnotic voice.

You are skeptical, she says, a worrier. You will be unhappy awhile longer and you will be engaged twice.

Then you will be happy. You will be offered a new job, but you should not take it."

For reading one hand she charges $5, for two $10, and for reading the tarot cards, $15.

On the other side of town, Madam Tina, another palm reader, holds counsel.

She is a fair-skinned, round woman, with large, round eyes and dark hair piled in curls. She is Yugoslavian, born in the United States, and a psychic at birth, she says.

Her ability, she says, was handed down from her mother, also a palm reader, as it was to every girl child in her family.

Madam Tina began reading for others at age 15. Now she counsels about 25 customers per day.

The regular customers see her every two or three weeks, although she recommends every six.

It simply depends, she says, on their need to know what will happen and what they should do.

"I help them make decisions," Madam Tina says. "Big decisions. I advise them on love, marriage, business."

Depending on the customer's preference and pocketbook, Madam Tina will read palms, tarot cards, the crystal ball or the body. The latter is called a body trance.

The crystal ball, she says, "gives me vibrations. I can see what the person has gone through in the last five years or longer." And she can read 25 years into the future, she says.

Like Madam Laura, Madam Tina begins a reading by asking the customer to make two silent wishes. Then she begins. Again the voice is singsong, the Yugoslavian accent is stronger, the words are abrupt and the tone is hypnotic.

Again, there are predictions of romance, babies and new jobs. But this time, there also are accurate physical descriptions of persons in the customer's life and the roles they play.

Although Madam Tina believes she can see the future, she cannot change it. The future, if seeable, is apparently preordained and unalterable.

## Eight sought in pot case

VANCOUVER (CP) — RCMP have issued warrants for eight persons in connection with 2.5 tons of marijuana Thai sticks found in a septic tank buried near Cultis Lake east of here May 11. RCMP said charges of conspiracy to traffic in marijuana have been laid against: Robert Dennis Pelletier, Christina Minich, Raymond Matthew Carr, Colin Gilbert Morris Kerr, Michael David Rogerson, Dennis Jordhoy, Rose Sexsmith, and her husband Larry.

# Hand crank phone users back rates

BRYANT POND, Maine (UPI) — Rates are going up and service hasn't changed much since the turn of the century, but telephone customers in this tiney western Main community aren't complaining.

They like their phone service just the way it is.

The Bryant Pond Telephone Co. is the last hand-crank phone company on the East Coast. And, even with a 47 per cent rate increase, phone bills are among the lowest in the country.

"Customers just turn the crank, and the operator in our living room puts the call through," said Elden Hathaway, who bought the company for $2,500 in 1951.

Hathaway has eight operators handling calls from his 380 subscribers at two switchboards in the living room of his home. Two are on duty from 8 a.m. to 9 p.m. every day.

During the night, the 60 year-old Hathaway, his wife, Barbara, and daughter, Susan, take turns answering calls.

"We're all friends and neighbors up here," Hathaway said. "I know most of my subscribers personally but not as well as I did in the old days."

When the retired railroad worker bought the Oxford County Company 26 years ago, he had about 100 customers. The company now provides service to about 450 telephones — handling an estimated 1,500 incoming, outgoing and local calls a day.

Customers in Bryant Pond, a town of about 1,000, like the friendly, "first-name basis" telephone service so much the Maine Public Utilities Commission didn't have to hold a public hearing on the company's recent rate increase request.


ego interiors
SAVE ON SALE
2-23

PHOTO SPECIAL 99¢ EACH
5 X 7 COLOR ENLARGEMENT
From Kodak, Fuji or AGFA color negatives only or your favorite slide (110 slides excluded)
WITH THIS COUPON!

"LOVE THEM OR LEAVE THEM!"
WILLIAMS COLOR
GUARANTEED PHOTO FINISHING
SEE THE FRIENDLY FOLKS AT
Jus-Rite PHOTOS
Victoria: 1660 Hillside, 3571 Douglas, 716 Yates
Sidney: 2392 Beacon
Expiry Date May 28, 1977 Limit 2 per coupon
CLIP THIS COUPON AND SAVE!

the Bay Portrait Studio
portraits/passports/frames
"Have portraits taken now for Father's Day"
Build your home gallery with a 5x7 natural colour portrait
39¢
5-Day Offer
(We want you to try us)

"FRAME NOT INCLUDED"
No appointment needed. Limit: One special offer of any kind per subject — 2 per family every 3 months. 99¢ charge for each added person in groups. This photograph offer may not be combined with any other advertised offer.
Offer Ends Saturday, May 21
Jet-Fast Half Hour Passport Photo Service
Portrait Studio, Main Floor.
OPEN TUES., WED., SAT., 9:30 A.M. TO 5:30 P.M.
THURS. AND FRI. TO 8 P.M. CLOSED MONDAYS
Hudson's Bay Company

MILK. Let it pour.
Next time you feel like a tall, cool glass of refreshment, think milk... and drink milk.
Milk not only tastes good, it *is* good. Good value. Good nutrition. Good for the whole family.
That's why Canada's Food Guide recommends milk every day for the whole family—four eight-ounce glasses for teenagers... three eight-ounce glasses for youngsters... and one and one-half glasses for adults.
So let it pour!
Milk—the beautiful family food.

A Bonus Gift for more Beautiful Skin
from Helena Rubinstein

Here's a gift for your complexion. A beauty treatment product personalized to your skin type. Choose, AT NO EXTRA CHARGE, a generous trial size bonus gift from any four Helena Rubinstein skin care lines when you buy one regular size treatment product.
Remember, beauty begins with a glowing, well-cared-for complexion. Cared-for with treatment products that are specially developed for your particular skin type. Like BIO-CLEAR for young skin that may be oily or temporarily a problem. FRESH COVER for normal to oily skin. SKIN DEW is best for normal to dry skin. And ULTRA FEMININE to restore the moisture balance in dry skin subject to fret lines.
A trained Helena Rubinstein cosmetician will be happy to help you determine exactly which skin type you have. With a complimentary skin analysis and a beauty analysis chart. The chart is yours to keep, to help guide you in your skin care routine. Come in for your consultation, and your bonus gift for more beautiful skin. Hurry! Offer is for a limited time only.
Available at major department stores and finer drug stores.

Helena Rubinstein / The Science of Beauty

# Joan Cringan wins top English award on Grouchy Abe

## HORSE HAPPENINGS

By MARILYN McCALL

The Victoria branch of the Vancouver Island Quarter Horse Association held a Vancouver Island horse council show, hosted by Merle and Heather Rimmer, on Sunday. Lisa Stevenson, widely known local rider, judged the 63 entries.

Joan Cringan, riding Grouchy Abe, won the high point English award, winning English pleasure and taking second in hunter hack. Riding Fadjin Imp, Robbie Thornton was reserve, winning show hack, and taking second in road hack. Andrea Hyciek, on M.B. Gango Din, won road hack and was second in show hack. Hunter hack was won by Eloine Pollard on Harvey Wallbanger. Second in English pleasure was won by Heather Rimmer in Teddy Lee One.

Hope Irvin showed Lady Gay to first in showmanship junior B, and Sharon Szepat and Gypsy Bee were second. the junior A division was won by Shawna Hett and Silver Bar Leo, with Jordan Hett and Tadpole Boy taking second. Heather Rimmer, showing Teddy Lee One, won the junior division, and Cindy Heslop and Apache were second.

Hope Irvin, on Lady Gay, won the junior B high point performance award, winning stock horse and reining. Reserve went to Julie Ruttan, who showed Misty to first in Western pleasure and trail, and second in reining. Sharon Szepat, on Gypsy Bee, won stock saddle seat and was second in stock horse. Seconds in stock saddle seat, western pleasure, and trail went to Dale Thornton on Copper.

Junior A high point performance winner was Robbie Thornton, who rode Fadjin Imp to first in stock saddle seat, western pleasure, stock horse, and reining. Reserve went ot Roddy Rimmer, on Teranna's Win, who was second in stock horse and reining. Jordan Hett and Tadpole Bay won the trail class, with Julie Rhode on Nifty taking second. Seconds in both stock saddle seat and western pleasure went to Tracy Horner on Little Brown Jug.

Cindy Heslop wonn the Junior performance aggregate, taking first in stock horse and reining on Apache. Riding Buck, Linda Sheffield took reserve, winning trail and placing second in western pleasure. Marilyn Graves, on Del's Dancer, won western pleasure and was second in trail, Melanie Dayton, riding Cheritas Dial, was second in both stock horse and reining.

Hope Irvin was winner of junior B high point games aggregate, riding Lady Gay to first in poles, scurry, and flags. Marnie Hancocks, on Amigo was reserve, winning barrels, and taking second in poles, stakes, and scurry. First in stakes and second in Barrels went to Julie Ruttan on Misty. Tanis Hett was second in flags, riding Miss Meletta.

Roddy Rimmer, on Alli Kat won the junior A high point games aggregate, winning poles, stakes, flags, and barrels. Reserve went to Tracy Horner on Little Brown Jug, who won scurry and was second in poles and barrels. Dale Rimmer and June were second in flags. Riding Lady's First, Robbie Campbell was second in scurry. Second in stakes went to Karen Telford on Princess.

Senior games high point winner was Dune Rimmer, on Buckshot, who won stakes, scurry, flags, and barrels. Reserve went to Cindy Heslop and Apache, a pair who were second in poles and scurry.

Alan Nikirk, on Peggy Cold Steel, was second in flags and barrels. Poles were won by Con Patrick on Too High. Second in stakes was won by Doris Pitman, riding Cowboy.

Chemainus Western Horsemen's Club held a Jackpot Funday on the weekend. Tammy Elzinga was winner in both goat undecorating and egg gathering for ages 9 and under. In calf riding, Clint Ellis was the age 9 and under winner. Dale Foote won calf riding 10 to 13. In calf roping, Gary Ellis had the fastest time. Leonard Elzinga took first place in steer riding for age 17 and over. In ladies goat tying, Dolly Hodgins was first. Bill Rose and Norm Mitton combined forces to take both go rounds of the heading and heeling. Ladies barrels was won by Wendy Ellis. In the open barrels, Rose Davis turned in the fastest time.

Heather Woods of Victoria judged the Cowichan 4-H spring schooling show in Duncan on Sunday. A large 74 entries took part in the show. Dina Gibson took home three firsts, riding Ibn Swain to first in open showmanship, western pleasure, and open show hack. Riding Tidbit, Vicky Stubbs was first in road hack (ponies), pony show hack, and open jumper. Judy Baker and Dapper Dan won English pleasure and road hack. The pair of Cathy Stone on Spearstone and Anne Stone on Albert were first in pairs; Cathy also took first in open hunter, and Anne was also first in handy working hunter. Mounted on Paper Moon, Jane Stone was winner in both open hunter hack and take your own line. Russell Smith and Cherokee won the junior showmanship class. Pony English pleasure was won by Karen Roderick on Belle Vista. In trail, Pam Smith, on High Times, was first, Green Hunter hack was won by Susan Harwood on Shadow Fax. Riding Pachena, Leanne Duggan took first in green hunter. Erin Green and Kahula were first in green jumper. The fault and out class was won by Ian Roberts, riding Sonspot.

A note about last week's TAHSHA show: Cathy Newman was the winner of the equitation class for 10 and under, and Shelley Dunsmuir was first in equitation 11-13. Also, a special award was presented to well known local trainer, Merrill Harrop, for his assistance in instrueting the members of TAHSHA and VIAHC in the methods of showing a horse at halter.

**COMING EVENTS**

May 22: Sherwood Creek Junior show, (478-1227).

May 22,23: Victoria Riding Academy junior and open show, (592-1124).

May 22,23: CADORA combined hack and dressage show — C.H.S.A. (652-2833). Saanichton Fairgrounds.

## Hydro ruling overturned

VANCOUVER (CP) — The B.C. Court of appeal has ruled the B.C. Hydro must bargain collectively with its unions on superannuation benefits. Mr. Justice P. D. Seaton, in reversing a B.C. supreme court decision, criticized the crown corporation's legislation because it "places the authority (Hydro) beyond the reach of most regulatory bodies."

GILSON'S MEATS LTD.
MAYFAIR CENTRE 385-4742
Prices Effective Thurs., Fri., Sat. May 19, 20, 21

| | | |
|---|---|---|
| WIENERS ALL BEEF CRYOVAC | lb. | 79¢ |
| GROUND BEEF Nice! | lb. | 69¢ |
| CHUCK STEAKS Great Stuff! | lb. | 79¢ |
| CHICKEN HALVES | lb. | 99¢ |
| CHICKEN LEGS | lb. | 1.19 |
| CHICKEN BREASTS | lb. | 1.29 |
| BONELESS BARON OF BEEF | lb. | 1.69 |
| PORK SPARERIBS | lb. | 1.49 |

CANADA PACKERS

| | |
|---|---|
| 6-oz. Pk. HAM | 99¢ ea. |
| 16-oz. THRIFTY PACK | 99¢ ea. |
| EUROPEAN SAUSAGE 8-oz. Variety | 99¢ ea. |
| 16-oz. JUBILEE BACON | 1.29 lb. |

FREEZER BEEF

| | A-1 | GRASS-FED C-1 |
|---|---|---|
| SIDES | 1.09 lb. | 79¢ lb. |
| HINDS | 1.29 lb. | 1.09 lb. |

Weight loss in cutting, boning and trimming will increase the price per pound. 5-18

# Easy desserts made with condensed milk

Golden good times in the kitchen are ahead when you try these recipes using one of the earliest convenience foods, condensed milk, introduced to the public way back in 1853. You may choose from no-bake cheesecake, miniature peachy cheesecakes and crunchy apricot bars.

**NO-BAKE CHEESECAKE**

½ cup butter or margarine
1½ cups graham cracker crumbs
One-third cup sugar
1 (30-oz.) can apricot halves, drained (reserve syrup)
1 envelope unflavored gelatine
2 (8-oz.) packages cream cheese, softened
1 (14-oz.) can sweetened condensed milk
2 tbsps. lemon juice
1 (4½-oz.) container frozen non-dairy whipped topping; thawed
2 tsps. cornstarch

In small saucepan, melt butter; stir in crumbs and sugar. Reserving two tablespoons for garnish, press crumbs in bottom of nine-inch springform pan opr 13x9-inch baking pan. Chill.

In small saucepan, combine ½ cup reserved syrup and gelatine; stir over low heat until gelatine dissolves. Slice four or five apricot halves for garnish; reserve. Blend remaining apricots in blender until smooth; combine with gelatine mixture and set aside.

In large bowl, beat cream cheese until fluffy; gradually beat in sweetened condensed milk and lemon juice; stir in apricot mixture. Fold in whipped topping; turn into prepared pan.

Garnish with apricot slices. To make glaze, cook and stir cornstarch with ¾ cup reserved syrup until thick and clear. Cool.

Spoon evenly over top of cake. Garnish with reserved crumbs. Chill three hours. Refrigerate leftovers.

**MINI PEACHY CHEESECAKES**

24 vanilla wafers
2 (8-oz.) packages cream cheese, softened
1 (14-oz.) can sweetened condensed milk
3 eggs, separated
¼ cup lemon juice
¼ tsp. salt
1½ cups peach preserves

Preheat oven to 275 degrees. Place paper liners in muffin tins; place one whole vanilla wafer in each section and set aside. In large mixer bowl, beat cream cheese until fluffy; add sweetened condensed milk and egg yolks, beating until smooth.

Stir in lemon juice; set aside. Beat egg whites with salt to soft peaks; fold into sweetened condensed milk mixture and turn into prepared muffin tins, filling each to about ¼-inch from top of paper liner.

Bake 20 to 25 minutes or until cheesecakes spring back when lightly touched. Cool in muffin tins. Remove; chill. Top each cake with two teaspoons preserves before serving.

Garnish with mint leaves, if desired. Refrigerate leftovers. Makes 24.

**Tip:** If desired, paper liners may be removed before topping with preserves.

**CRUNCHY APRICOT BARS**

½ cup butter or margarine
1½ cups graham cracker crumbs
1 (6-oz.) package dried apricot, chopped (1¼ cups)
1 (14-oz.) can sweetened condensed milk
1 (3½-oz.) can flaked coconut
½ cup coarsely chopped walnuts.

Preheat oven to 350 degrees. In 13x9-inch baking pan, melt butter; sprinkle crumbs and apricots evenly over butter. Pour sweetened condensed milk evenly over crumbs. Top with coconut and nuts; press down gently.

Bake 25 to 30 minutes or until lightly browned. Cool thoroughly before cutting. Loosely cover any leftovers. Makes 24 bars.

TEMPTING TREATS: These enticing goodies are made with condensed milk, forerunner of today's convenience foods. No-bake cheesecake, mini peachy cheesecakes and crunchy apricot bars can be made ahead and refrigerated.

## Axe case discharged by judge

A 40-year-old Victoria man who pleaded guilty in Victoria county court Wednesday to possession of an axe for a purpose dangerous to the public peace was granted an absolute discharge.

Judge E. J. C. Stewart's ruling, which was not opposed by crown counsel Peter Birkett, means that Paul Foster Nelson is deemed by the Criminal Code not to have a conviction.

Court was told the incident arose Dec. 23 following a domestic dispute. No one was injured but a window of a car belonging to another man was broken. Nelson has no previous criminal record.


See your Mazda dealer:

VICTORIA — Horwood Motors Ltd. 810 Johnson Street/385-1451 dealer licence number D 00803A
CAMPBELL RIVER — Coastline Motor Company Ltd. 2785 N. Island Highway/287-2147 dealer licence number 00191A
COURTENAY — Chalet Motors 148 Island Highway N./338-5478 dealer licence number 00990A
DUNCAN — Don Connolly Motors Ltd. 3300 Cowichan Lake Road/748-3725 dealer licence number D 6196
NANAIMO — Christensen Motors Ltd. 2595 Bowen Road/758-9125 dealer licence number 004658
PORT ALBERNI — Buffie's Superior Auto Body Limited 3324 Kingsway/723-9455 dealer licence number 13912

VIENNA DIRNDL SHOP
Imports and Gifts
1306 GOVERNMENT
386-9722

IKUTA SHINTO SHRINE
Direct from Kobe, Japan
SEE Entertainment Pages

This half is a wagon:

The GLC, by Mazda.

A car with a split personality, in the form of an ingenious rear seat.* A seat that is split in the middle, so you can fold all or just half of it forward. (If you have a family consisting of two adults, one child and a large dog, this is the feature you've been hounding us for.) There wasn't much we could do to improve on the vast and versatile nature of the GLC's carrying capacity, so we concentrated on making all that space easier to get in to.

With a wide hatchback (that opens from inside on deluxe and five-speed models).

With a door wider than other cars in its class.

With an ingenious jump-seat that slopes *and* slides forward for entry to the rear seat.

This half is a hatchback:

What else do you get into when you buy a GLC, by Mazda?

Things like a tough, five main bearing, 1300 cc four cylinder engine. Incredible attention to rust prevention. Standard four-speed transmission (with optional three-speed automatic).

A rear window washer/wiper and special interior are standard on the deluxe version. A five-speed GLC includes all the features mentioned plus radial steel cord tires and an optional striping kit...spectacular! And still under $4000!**

The GLC's, by Mazda. See them now at your Mazda dealers.

A remote-release hatchback is standard on every GLC Deluxe and 5-speed.

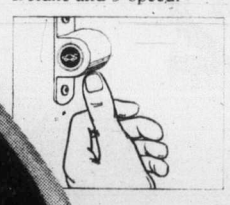

*The split rear seat is standard on the GLC deluxe and five-speed models.
**Provincial taxes, local delivery, licence and dealer preparation extra.

GLC BY mazda

A lot of great little ideas add up to a great little car.

Woolco SPECIAL BUY

PUT ON YOUR SUNNY SUMMER LOOK!

Fashion is already offering you tender summer expectations of its soft shades and lightweight fabrics. These 5 Polyester/Gabardine pantsuits show straight-leg pants and detailed jackets with softer shapes. Pockets, stitches, pleats and belts give a distinctive touch to each model. These beautiful get-togethers flatter like a warm breeze. All come in assorted pastel shades in sizes 8-16, 10-18 or 7-15.

$15 each

Woolco DEPARTMENT STORES A DIVISION OF F.W. WOOLWORTH CO. LTD.
Town and Country Shopping Centre Douglas Street and Saanich
Personal Shopping only, please! Store Hours: Monday to Saturday 10 a.m. to 10 p.m.
ENJOY THE RED GRILLE FROM LIGHT SNACKS TO MEALS...

## VICTORIAN DAYS CELEBRATIONS

# It's zany fun with lots of nostalgia mixed in

Victorian Days — the time when Victoria bursts into nostalgic and zany celebrations — is close at hand. Many residents will don period costume for the events.

Children's day is Friday, with bands, choirs, and dancers entertaining in the Inner Harbor area.

Saturday is armed forces day, with the fantastic aerobatics of the Snowbirds and open house at CFB Esquimalt.

Sunday is fun frolic day with 6½ hours of continuous entertainment in front of the Empress, and the crowning of the May Queen, followed by a giant fireworks display.

Monday is parade day, followed by the regatta on the Gorge.

For more information on any of the events listed, phone the society at 382-3912.

Following is the official program:

**FRIDAY—CHILDREN'S DAY**

**Dawn-dusk:** Arts and crafts display, artists at work, 700 block Yates.

**10:30 a.m.:** Victoria Day salute, Maypole dancing and massed choirs. Sponsored by Municipal chapter Victoria I.O.D.E. in co-operation with the school districts of Greater Victoria, parliament buildings.

**11:30 a.m.-1:30 p.m.:** Excalibur musical group, 700 block Yates.

**11:30 a.m.-10 p.m.:** Stage entertainment, choirs, bands, dancing. Elementary and secondary schools from Greater Victoria, Inner Harbor area, Heritage Court, Confederation Park.

**5-9 p.m.:** Table hockey tournament, Boys' and Girls' Club, Mayfair Centre.

**6-8 p.m.:** Museumobile Atlantic Canada, Superior Street, behind Parliament Buildings.

**SATURDAY**
**ARMED FORCES DAY**

**Dawn-dusk:** Arts and crafts display, artists at work, 700 block Yates.

**8 a.m.:** Air rally, Victoria Flying Club, Victoria International Airport

**10 a.m.-6 p.m.:** Table hockey tournament, Boys' and Girls' Club, Mayfair Centre.

**10 a.m.-8 p.m.:** Museumobile Atlantic Canada, Superior Street, behind Parliament buildings.

**11 a.m.-11:30 a.m.:** Canadian Forces Snowbirds air demonstration team, Beacon Hill Park.

**11:30 a.m.-12:30 p.m.:** Canadian Forces Naden band concert, Cameron bandshell, Beacon Hill Park. Excalibur musical group, 700 block Yates.

**1-4:30 p.m.:** Armed forces open house, CFB Esquimalt, dockyard.

**2 p.m.:** Band concert, Sammamish High School, Bellevue, Wash., Cameron bandshell.

**2:30-4:30 p.m.:** Victorian Days symphony tea, Royal Roads military college.

**3 p.m.:** Band concert, Interlake High School, Bellevue, Wash., Cameron bandshell.

**4 p.m.:** Band concert, Miramonte High School, Orinda, Calif., Cameron bandshell. Band concert, Newport high School, Bellevue, Wash., Market Square.

**7 p.m.:** Band concert, Kent-Meridian High School, Kent, Wash., Cameron bandshell. Band concert, West Seattle High School, Belleville Street, Inner Harbor area.

**8 p.m.:** Band concert, Lakes High School, Tacoma, Wash., Cameron bandshell. Grand Ball, 1877, Empress Hotel Crystal ballroom.

**SUNDAY**
**FUN FROLIC DAY**

**Dawn-dusk:** Arts and crafts display, 700-Block Yates.

**9 a.m.:** Junior horse show, Victoria Riding Academy. Highland Games, Macdonald Park, Simcoe.

**10 a.m.-8 p.m.:** Museumobile Atlantic Canada, Superior, behind parliament buildings.

**11 a.m.:** Church service, Salvation Army, Centennial Square.

**11:30 a.m. - 1:30 p.m.:** Excalibur musical group 700-Block Yates.

**1 p.m.:** Band concert, Ingraham High School band and orchestra, Seattle, Cameron Bandshell, Beacon Hill Park.

**2 p.m.:** Fun Frolic, 6½ hours of continuous stage entertainment, Inner Harbour, Belleville and Government streets. Band concert, Douglas High School, Dillard, Ore., Heritage Court. Band concert, Shoreline high school band and orchestra, Seattle, Cameron Bandshell, beard and moustache contest, Belleville and Government. Band concert, John F. Kennedy high school, Seattle, Gorge Road Hospital.

**3 p.m.:** Carillon concert, Herman Bergink, provincial carilloneur, Heritage Court. Band concert, Kent Meridian Orchestra, Wash., Cameron Bandshell. Band concert, Elma high school, Elma, Wash., Willows Park. Boat parade and sailpast, Inner Harbor.

**4 p.m.:** Costume Parade and contest, Inner Harbor. Band concert, Lakes high school, Tacoma, Heritage Court. Band concert, Sammamish high school, Wash., Cameron bandshell.

**5 p.m.:** Grapefruit shoot, Inner Harbor. Band concert, Tolt high school, Carnation, Wash., Heritage Court.

**6 p.m.:** Band concert, Booth Memorial high shcool, Prince Rupert, Heritage Court.

**7 p.m.:** Band concert, West Seattle high school, Bellville. Band concert, Anderson Union high school, Anderson, Calif., Heritage Court. Band concert, Fruitland high school, Idaho, Cameron bandshell.

**8 p.m.:** Band concert, Bellingham high school, Bellingham. Cameron Bandshell.

**8:30 p.m. 10:30 p.m.** Sunset ceremony (RCSCC HMCS Rainbow), May Queen procession and crowning ceremony, grand pyrotechnic display, Parliament Buildings and Inner Harbor.

**MONDAY — PARADE DAY**

**Dawn-dusk:** Arts and crafts display, 700 block Yates.

**9 a.m.:** Open horse show, Victoria Riding Academy. Pre-parade entertainment, Victoria Motorcycle Club and Vancouver Island Square Dance Association, Douglas Street from Finlayson to Humboldt. Carillon concert, Herman Bergink, provincial carilloneur, Heritage Court.

**9:30 a.m.:** Victoria Day parade, Victorian Celebrations Society and B.P.O. Elks, Douglas Street from Finlayson to Humboldt.

**11:30 a.m.-1:30 p.m.:** Excalibur musical group, 700 block Yates.

**Noon:** Carillon concert, Herman Bergink, provincial carilloneur, Heritage Court.

**1-5 p.m.:** Gorge regatta — water sports, bands, gymnastics displays. Beer garden and bands, Gorge-Kinsmen park.

**2 p.m.:** Band concert, Anderson Union High School, Anderson, California, Gorge-Kinsmen Park. Motorcross, Victoria Motorcycle Club, Beaver Lake Park.

**3 p.m.:** Penny farthing race, Gorge Road, Tillicum to Dysart. Band concert, Elma High school, Elma, Wash., Cameron bandhsell. Band concert, Monroe high school, Monroe, Wash., Gorge-Kinsmen Park.

**4 p.m.:** Band concert, Shoreline high school, Seattle, Gorge-Kinsmen Park.

**7 p.m.:** Choir and Polynesian dance revue, John F. Kennedy High, Sacramento, Calif., Cameron bandshell.

**8 p.m.:** Band concert, Ukiah high school, Ukiah, Calif., Cameron Bandshell, Ikuta Shrine performers, McPherson Theatre.

**NEXT WEEK**

**May 24-28 (dawn to dusk):** Arts and crafts display, artists at work, 700 block Yates. (11:30 a.m.-1:30 p.m.) Excalibur music group, 700 Block Yates.

**May 24:** 10 a.m.: Band concert, Monroe high school, Monroe, Wash., Centennial Square. 7 p.m., band concert, Lakeridge high school, Lake Oswego, Oregon, Cameron bandshell.

**May 25, noon:** Victorian Days secretaries luncheon, Empress Hotel.

**May 28, 8 p.m.,** Fort Victoria Ball, sponsored by Canadian Scottish Regiment, Princess Mary's. Bay Street Armories.

## 15% in poll favor split

TORONTO (CP) — A Gallup poll, taken five months after the election of the separatist Parti Quebecois, shows that 71 per cent of Canadians are against Quebec separating and 15 per cent favor such a move. Four per cent qualified their answer and the remainder said they were undecided.


Woolco

The carefree shapes of summer

**SPORTIVE**
Exclusive 50% Polyester/50% Cotton sweatshirt with front zipper and mock neckline. 2 zippered pockets. Red or Navy. Ladies' S-M-L.
each $12

**EASY-GOING**
Turtleneck pullover available in White, Red, Navy, Green and Yellow. Choose it to wear with your pants, skirts, shorts! 50% Polyester/50% Cotton. Ladies' S-M-L.
4.84 each or 2 for $8

**JUST COMFY**
Hooded sweatshirt fashioned of 50% Polyester/50% Cotton. Front zippered and pouch. Comfortable and ideal for chilly weather. Navy, Red; White. Ladies' S-M-L.
each $12

**A. MODISH STRIPES**
100% Acrylic shell T-shirt. Boat neckline, 6 decorative buttons. Comes in 4 summer shades. Ladies' S-M-L.
2 for $7

**B. SUN-LOVING TANK TOP**
Small tank top with square neckline and tiny shoulder straps. Your choice of smart colours. 100% Cotton. Ladies' S-M-L.
2 for $6

**C. NAUTICAL CHARM**
Light 55% combed Cotton/45% Polyester T-shirt with U neckline. Breast pocket. Wide choice of lively colours. Ladies' S-M-L.
2 for $6

**D. SWEET AND YOUNG**
T-shirt in the latest style with boat neckline, striped yoke and solid body. 100% Acrylic. Red, Navy, White. Ladies' S-M-L.
2 for $6

Woolco DEPARTMENT STORES
A DIVISION OF F.W. WOOLWORTH CO. LTD.

Town and Country Shopping Centre
Douglas Street and Saanich

Personal Shopping only, please!
Store Hours: Monday to Saturday
10 a.m. to 10 p.m.

ENJOY THE RED GRILLE FROM LIGHT SNACKS TO MEALS...



Jack Burgess Has That "Something Special"

Tan Jay Treasures
in red, white and blue

Choose from a great selection of co-ordinating ensembles for your summer wear . . .

Gauchos, Pants, Skirts, Jackets, Blouses, Tops

Jack Burgess Ltd.
LADIES' WEAR at 2201 OAK BAY AVE.

## ann landers

**Dear Ann Landers:** I was interested in your letter in the Oakland Tribune signed Just Another Animal, written by a husband who wonders why wives over 35 no longer desire sex.

The majority of the time I agree with you, but not this time. My husband and I are both in our mid-40s and have been married 25 years. Our sex life was always satisfactory, but now I am less and less interested. Why? Because it hurts!

Don't suggest a doctor. I saw my gynecologist last week and was again told that dryness and irritation are to be expected "at any age." He said he can't do anything about it, unless there is an infection. That he can treat!

So, I grin and bear it, or tell my husband it hurts too much. Fortunately, he is a very patient man but I feel I am letting him down. Could this be why so many men in their 40s leave their wives for younger women?—**Not Looking Forward To My Fifties.**

**Dear Not Looking:** You need a new gynecologist, dear. (In this instance, a druggist will do!) There are several excellent lubricants on the market that could solve your problem instantly.

When you've done so, please inform that ignorant gynecologist so that he can help other patients.

**Dear Ann Landers:** I came to this country in 1971. Because I had difficulty with the language I did not ask a girl out until four months ago. I am 24. The girl I invited to dinner works in the same plant. She is 21.

After a second evening out I told Marie I was in love with her. She said she liked me as a friend and nothing more, and suggested I take out her girl friend.

Now I'm afraid to date an American girl. Was I foolish to tell Marie of my true feelings? Do you think there is a chance that she will change her mind?—**Unhappy.**

**Dear U.:** A normal 24-year-old fellow who hasn't taken out a girl in six years could have fallen in love with a fire hydrant.

It was a mistake to tell Marie you loved her on the second date. That isn't smart poker anywhere. Ask others out for the time being. Marie may be available later — when she sees you aren't exactly drying up and blowing away.

## Pact forged on Mackenzie

EDMONTON (CP) — The federal, British Columbia, Alberta, Saskatchewan and Northwest Territories governments will sign an agreement on the Mackenzie river basin in Saskatoon on May 31. The agreement commits the five governments to consult each other before proceeding with any water resources developments in the watershed.

# Self-Help puts kick in jobs

Victoria Community Workers, an off-shoot of the Self-Help Society, is a new organization which hopes to kick its members out.

Kick them out after they have found work, that is.

The Self-Help Society is a job placement bureau for low-income people who are willing to take temporary jobs of all kinds: cleaning, gardening, and hauling are the most common.

It keeps a file of about 300 names on hand, and when requests for assistance come in, they are matched with the talents or abilities of someone in the file.

Self-Help member Dave Shebib says the group is competing with Manpower, but is more efficient because of its simple record-keeping.

Victoria Community Workers hoped to get some permanent jobs for its members by starting regular businesses.

Three such businesses have already begun, handling clean-up, furniture moving, and gutter-cleaning, and they hope to start a janitorial business if a manager can be found.

Shebib says "we'd like to be able to start a group of businesses with the people in our files, using our office for phone calls and so on, let them go get the business and eventually kick them out as self-supporting."

Anyone without a job with work to be done but no one to do it, or with an idea for a small business can call him at 385-4654.


**OXFORD FOODS**
271 COOK STREET
Open Daily 9-9, Saturday 9-7, Sunday 10-6
PRICES EFFECTIVE
WED., MAY 18th, to SAT., MAY 21st
We Reserve the Right To Limit Quantities

| | | |
|---|---|---|
| NESCAFE INSTANT COFFEE | 10-oz. jar | 4.39 |
| Imperial MARGARINE | 3 -lb. pkt. | 1.49 |
| DAISY MILK POWDER | 3 -lb. bag | 2.29 |
| HEREFORD CORNED BEEF | 12-oz. tin | 99¢ |
| KRAFT CHEESE SLICES | 16-oz. pkt. | 1.39 |
| NESTLES QUIK INSTANT CHOCOLATE | 2 -lb. tin | 1.69 |
| McCOLL PEANUT BUTTER | 48-oz. tin | 1.89 |
| KADANA TEA BAGS | 100 bags | 99¢ |
| Delmonte PEACHES | 28-oz. tin | 69¢ |
| GREEN GIANT NIBLET CORN | 2 12-oz. tins | 79¢ |
| COLONIAL CHOCOLATE CHIP BISCUITS | 2 -lb. bag | 1.39 |
| COUNTRY CORN FLAKES | 2 10-oz. pkts. | 89¢ |
| A.B.C. DETERGENT | 5 -lb. box | 1.79 |
| ROYALE TOILET TISSUE | 4 -roll pkt. | 99¢ |
| Chiquita BANANAS | 4 lbs. | 89¢ |
| CANADA No. 1 U.S.A. GROWN BROCCOLI | lb. | 39¢ |



Woolco

HELLO SUNSHINE!

For Summer Dresses... It's nice to know there's Woolco!

A) **WHITE FOR A FLASHING TAN**
Long pinafore of 63% Cotton/37% Acetate. Eyelet-lace straps and ruffles. Bodice enhanced with braid. Back zipper. White. Juniors' 5-13.
**29.95** Each

B) **LIGHT AND DISCREET**
Polyester and Cotton halter dress and bolero. Elasticized back Natural shade with contrast trim at neck, straps, applique, collar and sleeve cuffs. Teens' 10-14X.
**19.87** Each

C) **SUN-CAPTIVATOR DRESS**
Printed sun dress in blue or brown with elasticized frilled top, tiny straps and string belt. Polyester and Cotton blend. Teens' sizes 10-14X.
**13.87** Each

D) **ROMANTIC PEASANT STYLE**
Up-to-the-minute 100% Cotton sun dress with layered skirts. Calico prints. Embellished with small roses and long ribbons. Black or red. Juniors' 7-15.
**32.95** Each

E) **SUN FASHION FOR GIRLS**
Polyester and Cotton sun dresses with shirred bodice, gathered skirt and spaghetti straps. Selected prints. 7-14. **5.87** each

F) **SUN FASHION FOR TODDLERS TOO!**
Shirred-bodice dress available in 2 styles: spaghetti straps or halter style. Polyester and Cotton blend. Pastel shades. 4-6X ..... **4.43** each

Woolco DEPARTMENT STORES
A DIVISION OF F.W. WOOLWORTH CO. LTD.

Town and Country Shopping Centre
Douglas Street and Saanich

Personal Shopping only, please!
Store Hours: Monday to Saturday
10 a.m. to 10 p.m.

ENJOY THE RED GRILLE FROM LIGHT SNACKS TO MEALS...

# Conservatory opera workshop to perform Puccini classic

## The Arts

Musical theatre both classical and contemporary seems to have most of the spotlight this week.

Vancouver College and The Little Flower Academy bring their joint production of the Music Man over from the mainland city for Friday and Saturday performances at the McPherson Playhouse.

The Victoria junket by the kids is all part of the tradition of touring shows by the two schools. Last year they went to Newfoundland.

Incidentally, Vancouver's first lady of choreography Grace MacDonald staged the show as she has done for other Vancouver productions that have ended up at the McPherson.

Perhaps of greater interest is the conservatory opera workshop's production of Puccini's comic opera Gianni Schicchi tonight through Saturday at the Ephraim Evens Hall.

And for those who keep track of that sort of thing, yes, it will be the first full-scale production staged by the conservatory. Musical director is Selena James, who conscripted Peter Mannering as her stage director.

Mannering is no stranger to mounting musical theatre productions but he also holds the distinction of directing the Vancouver Opera's first production of La Boheme in 1957. That first production was in Italian but Mannering kept ahead of it all by bringing two interpreters with him to rehearsal.

There's no need for translators for the one-act Puccinni opera — which Mannering describes as a Volpone-like story — because it's entirely in English.

Familiar faces among the cast include Richard Margison, Dawn Hood, and John Heath who makes his opera debut. Apparently the Bastion Theatre's jack-of-all-trades went along to a couple of rehearsals and found himself drafted into the production after a cast member went missing.

□

BEYOND THE FRINGE . . . Bastrion's Edwint Stephenson after the mass auditions in Vancouver last week, technical staff interviews in Alberta, a family visit in Winnipeg is now off to Toronto where he's scheduled to see upwards of 100 actors. This either means that the Bastion's reputation is such that actors are fighting for parts here next season or there are a lot of unemployed actors in Toronto . . . The Mikado, an evening with Noel Coward in the Crystal Gardens, and home entertainment as it might have been found in Victoria parlors are the three shows the Four Seasons folk are assembling for their five-week run at the Newcombe Auditorium . . . Hank Stinson and Liz Gorrie are the only familiar faces among the five cast for that joint Houghton-Kaleidoscope production of Jacques Brel at The Empress over the summer . . . The Belfry needs a trap set for its next production, El Grande de Coca Cola. No that isn't something to snare poor little creatures but some sort of an elaborate drum . . . Cedar Hill Junior Secondary School stages Cheaper by the Dozen tonight and if 12 or more sit down to dinner at your place then you rate free admission to the performance. It's a good gimmick but undoubtedly not one that will go over well with the people at Planned Parenthood . . . Seattle's 2nd Stage has Jack Heifner's Vanities on these days which is the play the scribe saw last fall in San Francisco and decided was the perfect vehicle to pull The Belfry out if its then financial morass. Don Shipley hunted it up but found the rights weren't available as Vancouver's Arts Club had them. And so it goes.

□

Erica Kurth's throat which cancelled that Early Renaissance concert a few weeks back is in fine form again and the concert is slated for Saturday afternoon at the Art Gallery. Supporting the soprano in this program of English renaissance music is the conservatory's Baroque Ensemble.

□

MUSICAL NOTES . . . Victoria Symphony principal cellist Larry Skaggs is in concert tonight with pianist Walter Prosnitz at the Art Gallery of Greater Victoria. The program includes works by Vivaldi, Brahms, Boccherini and Prokofieff.

Also tonight at Craigdarroch are Helen Green's speech arts students in recital. The program will include enactment of a Grade 6 speech arts examination as well as selections from the conservatory's speech arts examination syllabus.

Friday night at Craigdarroch has violist David Becker in concert with pianist Gail O'Riordan in a program of Bloch, Hindemith and Brahms.

Four-time winner of the Julian Bream Competition, David Russell is in concert Saturday night at The Belfry. Born in Scotland, Rusell, 24, grew up in the Baleric Islands.

Russell was largely self taught until studying for four years with Hextor Quine at London's Royal College of Music. Since winning the 1975 Santiago de Compostella competition, Russell has performed extensively throughout Europe.

His Belfry appearance marks his North American debut.

□

ON THE WALLS . . . Open Space has three competitions lined up for the year for artists. Self Portrait is the name of the first and is described as a way of introducing local artists to the community.

Drop your Drawers (honestly that's what the press release said) is the name of the second competition which has an Aug. 22 deadline. It's described as an open competition, open media and open to interpretation which is daring indeed.

Artist Toys is the third of the trio of exhibits - competitions offered by Open Space. The show is slated for the Christmas season. There are no criteria as to media or interpretation.

Potter Pat Webber has her works at the Maples Gallery until May 30.

OLGA GRIKIS and Aubrey Cobham fight over some bedding in a scene from opera Gianni Schicchi.


Woolco

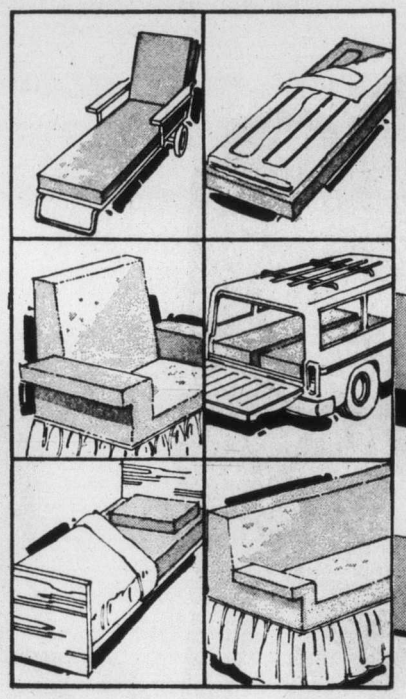

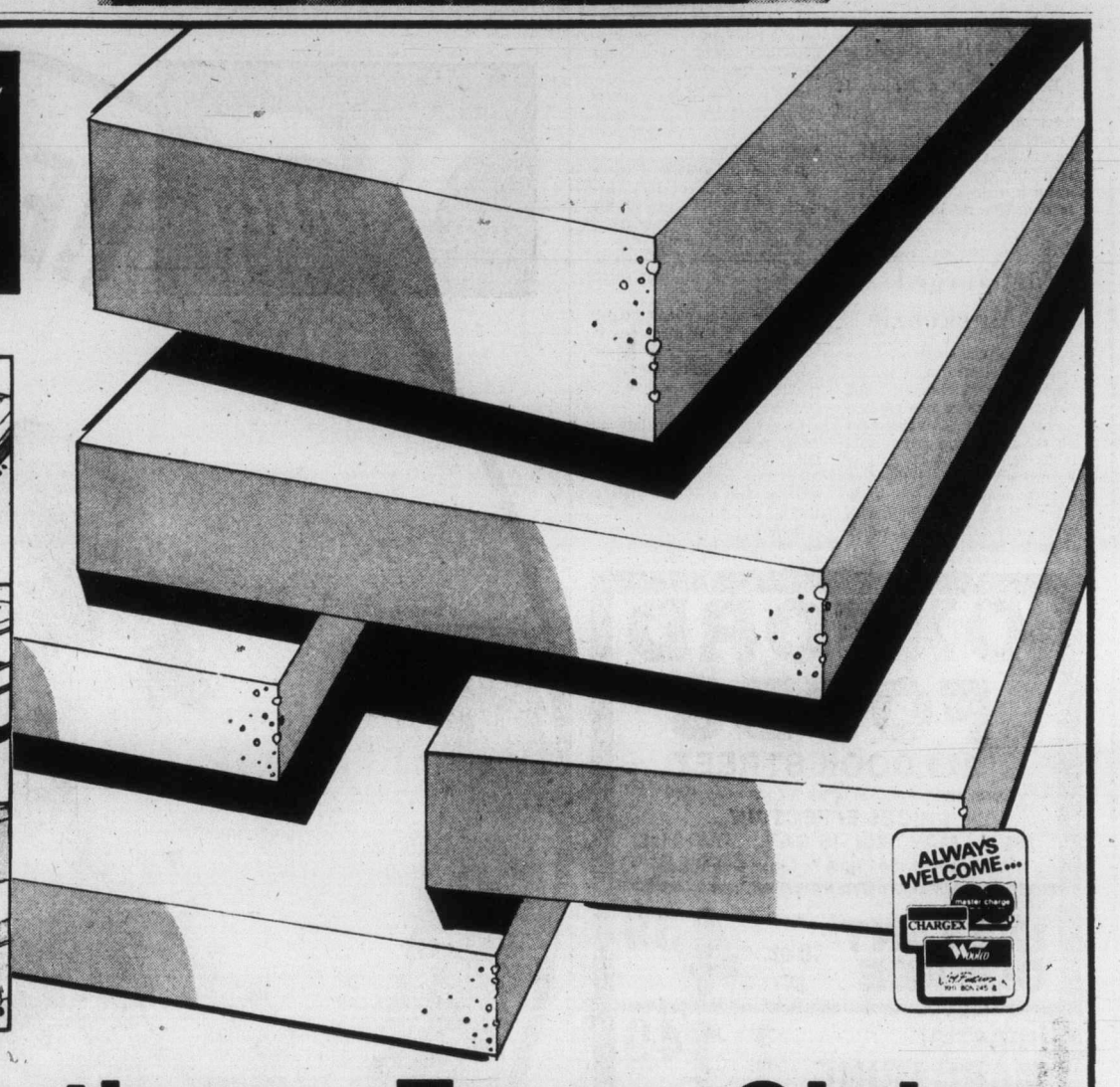


Polyurethane Foam Slabs For Comfort and Versatility

Polyurethane Foam Slabs offer you a great variety of comfortable applications. Ideal for camper, tent, trailer, car, cottage . . . indoors or outdoors. Use as a mattress or filling for a seat cushion . . . can easily be cut into different lengths. And Foam Slabs are completely odourless, non-allergenic and mildew resistant. In Green or White colour.

72"x48"x3": ..... each 16.77
72"x48"x4": ..... each 22.47
72"x54"x3": ..... each 20.57
72"x54"x4": ..... each 25.27
72"x36"x3": ..... each 14.57
72"x36"x4": ..... each 17.77
72"x24"x3": ..... each 8.97
72"x24"x4": ..... each 13.27
72"x36"x2": ..... each 9.47
72"x48"x2": ..... each 13.27
72"x24"x2": ..... each 6.87
45½"x20"x2": ..... each 2.87
60"x24"x2": ..... each 4.17

A WOOLCO STANDOUT SPECIAL

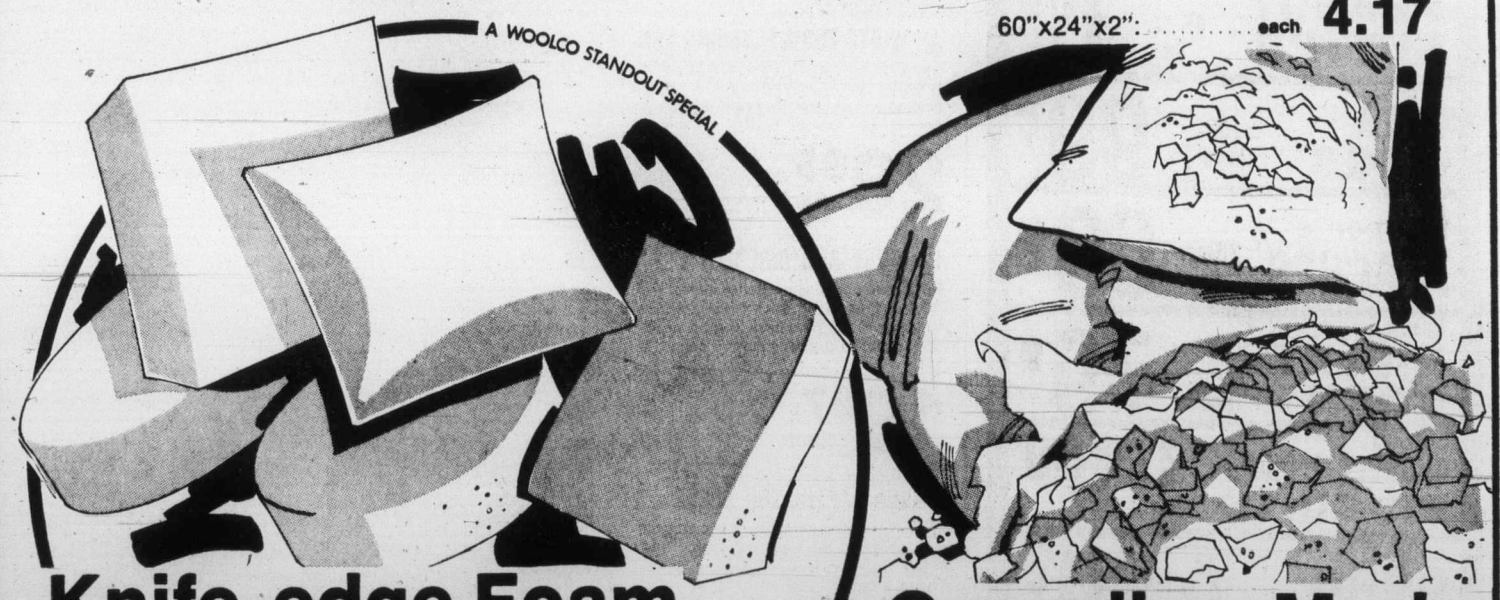

Knife-edge Foam Cushion Forms

Square: 12"x12" Round: 12" Diameter — 1.30 each

Square: 16"x16" Round: 16" Diameter — 1.90 each

Canadian-Made Shredded Foam

1-lb. bag: each .88

2-lb. bag 1.46 each

Prices Effective 'til Saturday, May 21, 1977 or While Quantities Last!

Woolco DEPARTMENT STORES A DIVISION OF F.W. WOOLWORTH CO. LTD.

Town and Country Shopping Centre
Douglas Street and Saanich

Personal Shopping only, please!
Store Hours: Monday to Saturday 10 a.m. to 10 p.m.

ENJOY THE RED GRILLE FROM LIGHT SNACKS TO MEALS...



Advertising helps good things happen.

CANADIAN ADVERTISING ADVISORY BOARD



HARVEY'S MEATS
2709 QUADRA
PHONE 383-2031

HOME CURED COTTAGE ROLLS lb. 1.19

SMOKED SPARE RIBS lb. 99¢

TOP QUALITY RED BRAND A-1
SIDES BEEF 95¢ lb. HIND QUARTER 1.21 lb.

GRAIN FED C1
SIDES 83¢ lb. HINDS 1.09 lb.

CUT, WRAPPED, FROZEN AND DELIVERED
WEIGHT LOSS IN CUTTING, BONING AND TRIMMING WILL INCREASE THE PRICE PER POUND
CHARGEX
CLOSED WEDNESDAY 5-18

# Sirhan will talk to Kennedy probers

LOS ANGELES (UPI) — Convicted assassin Sirhan Sirhan has agreed to break his silence and meet in prison with two Los Angeles County supervisors seeking the "truth" in the slaying nine years ago of Senator Robert Kennedy.

Sirhan's attorney, Godrey Isaac, told supervisors Baxter Ward and Kenneth Hahn that Sirhan "is willing to meet with you in the prison where he is in custody."

Sirhan is serving a life sentence at Soledad prison in central California.

The two county officials are trying to determine whether there is sufficient evidence to reopen the investigation into the slaying of Kennedy, who was shot to death June 5, 1968 in the pantry of the Ambassador Hotel after winning the California presidential primary.

The two supervisors have taken the action despite evidence from the trial and from two subsequent investigations which concluded that Sirhan "acted alone" when he fired the shot that killed Kennedy.

The most recent probe was conducted by attorney Thomas Kranz, who was hired as special counsel by the county.

Kranz' 60-page study, released May 5, found "no evidence or possibility of evidence, of any coverup by law enforcement agencies to protect their own reputation or preserve the original conviction.

"Special Counsel Kranz is convinced, from all the evidence, that there was no second gunman, and that the original court verdict was correct."

The conclusions were similar to the "second gun" hearings conducted by Superior Court Judge Robert Wenke in March, 1975.


Woolco

## Shorty Drape and Bedspread Ensembles

Give your bedroom an exotic "Safari" look with our Cotton Jungle Print. Bold jungle animal designs in warm earth tones. Bedspreads are unquilted throw style. All of fully washable Cotton. Canadian made.

Twin Spread 22.96 each

50"x54" Drapes, 16.96 pair

75"x54" Drapes, 24.46 pair

100"x54" Drapes, 32.96 pair

A WOOLCO STANDOUT SPECIAL

### Fringed Throws

Beautiful floral throws for bright decorator value. Non-slip. Washable Cotton. Brown, Green.

70"x60" each 9.96 — 70"x120" each 17.96

70"x90" each 13.96 — 70"x140" each 20.76

Prices Effective Till Saturday, May 21, 1977 or While Quantities Last!

ALWAYS WELCOME... CHARGEX

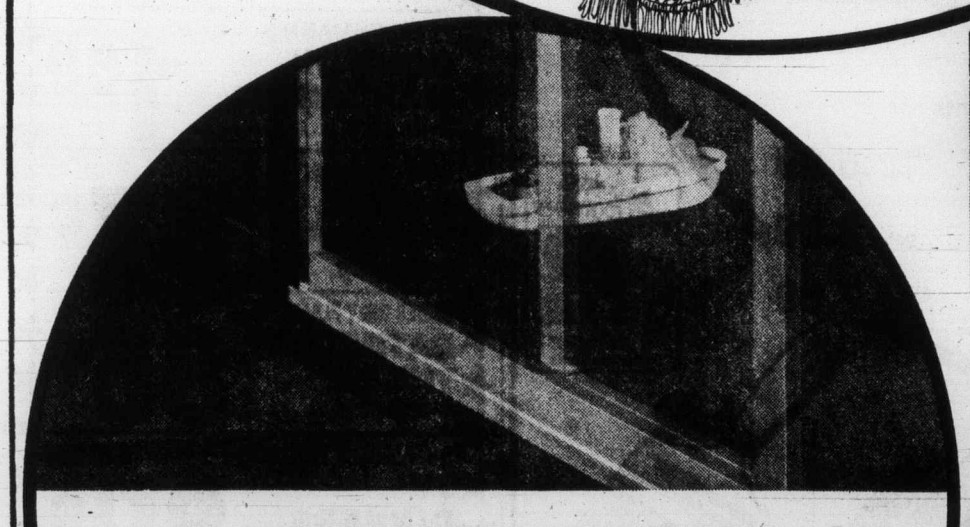

## Artificial Grass Carpet

It's completely water-, snow- and ice-resistant! Install it indoors or outdoors. 100% Olefin fibres resist sunlight and maintain their natural Evergreen colour. Great for patios, porches, pools and boat decks or balconies. Easy to clean. Cut pile texture. 6' wide.

3.95 lin. ft.

## Needlepunch Broadloom

Ideal for rec. rooms, playrooms, dens. Crush-proof Olefin carpeting — more stain-resistant than other fibres. Less static, too. Good wear characteristics. Foam Latex back for added comfort and wear. 12' wide. Harvest Brown, Aqua, Moss, Gold, Red ..... 2.99 sq. yd.

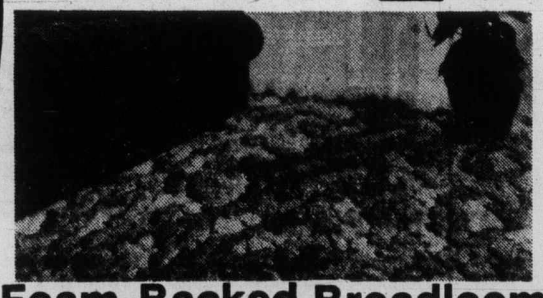

## Foam-Backed Broadloom

Nylon — the longest-wearing carpet fibre. Medium-density Foam Latex back for comfort and durability. Outstanding design in up-to-date shades of Earthnut, Starshell Beige, Goldfield, Bermuda Blue, Cedar Mint. 12' wide. Installation available at slight extra cost ..... 7.99 sq. yd.

Woolco DEPARTMENT STORES A DIVISION OF F.W. WOOLWORTH CO. LTD.

Town and Country Shopping Centre Douglas Street and Saanich

Personal Shopping only, please! Store Hours: Monday to Saturday 10 a.m. to 10 p.m.

ENJOY THE RED GRILLE FROM LIGHT SNACKS TO MEALS...



LUCKY DOLLAR FOODS

Horseshoe Fancy, 7¾ oz. SOCKEYE SALMON 1.19

Hunt's, 14 oz. TOMATO SAUCE 2 FOR 79¢

Kraft Jet, 11 oz. MARSH-MALLOWS 49¢

Rise 'n' Shine, 3 3-oz. pkgs. PINK LEMONADE CRYSTALS 65¢

Kraft, 32 oz. MIRACLE WHIP 1.29

French's, 16 oz. MUSTARD 49¢

Dot West 18" FOIL WRAP 99¢

Grilltime, 10 lbs. CHARCOAL BRIQUETTES 1.29

Kraft, 16 oz. BARBECUE SAUCE 69¢

• CANADA GRADE A •

BEEF SHORT RIBS lb. 69¢

STEW BEEF lb. 99¢

T-BONE STEAK lb. 2.29

SWIFT'S WIENERS lb. 69¢

LETTUCE 24¢ each 27¢

CANTA-LOUPE each 39¢

LUCKY DOLLAR FOODS

Prices Effective: May 19, 20 and 21

We Reserve The Right To Limit Quantities

KEE'S 4101 Shelbourne St. 477-1742

# Dinosaur bends route of pipeline

EDMONTON (CP) — Approximately 85 million years after he moved to Red Deer from Drumheller, a dinosaur has planted his feet in the path of a pipeline.

In fact, his feet and everything else except his head have apparently been discovered lying in wait along a pipeline route Dome Petroleum has been charting between the two cities.

The find came from a Dome survey of the proposed 194-mile route which the dinosaur trod to Red Deer.

Under questioning from Gordon Taylor (Ind—Drumheller), Culture Minister Horst Schmid told the Alberni Legislature this week that the dinosaur had made his case to the oil company and Dome had decided to leave the huge reptile in his familiar territory.

The pipeline is to be bent slightly to detour around the headless remains of the wandering early Albertan.

Schmid noted that the wanderer might soon be on his way again, possibly to a provincial museum.

The minister assured the house that the lack of a head would not detract seriously from the dinosaur's ability to find a position as a museum exhibit.

Taylor was not surprised the dinosaur was headless at the time of the discovery.

"I can understand that any dinosaur leaving Drumheller for Red Deer must have a very weak head," said the Drumheller MLA.

## Farmer digs navy bombs

PASCO, Wash. (AP) — Farmer Gordon Kaas is reaping what the U.S. Navy sowed.

Kaas started to plant potatoes this year on some newly-irrigated land.

So far his plows have turned up seven bombs and seven five-inch artillery shells, each about two feet long.

Kaas is farming on land he acquired on the former bombing range used by the navy during the Second World War near Pasco.

Not all of the munitions are loaded, but Kaas said: "I was told by the sheriff to treat them as if they were live ammunition."

He is stockpiling the shells and bombs for a demolition crew, which the army has promised to send.

Besides the bombs and artillery shells, Kaas has also harvested warheads from rockets, including one which is intact and three feet long.

When the potatoes are dug up this fall, the harvesting blades will be biting into new areas of soil.

"I figure I'll get another harvest of shells and bombs then," Kaas said. "I get a little nervous when I think about it."


Take a Princess to Seattle.
Fun aboard all the way!
Starting Friday, May 20th, the Princess Marguerite begins this season's daily cruises to Seattle, Washington.
Just $18 round trip. And fun aboard all the way!
Leave Belleville Pier at 4:30 p.m.
Leaves Seattle's Pier 69 daily at 8:00 a.m.
Information and car reservations, phone 386-6731

PRINCESS MARGUERITE
British Columbia Steamship Company (1975) Ltd.
390 Belleville St., Victoria
T.E.V. Princess Marguerite is registered in Canada



Woolco woodstain

SAVE 1.40 on 'T.P.V.' Alkyd Woodstain: It's a great savings . . . and a great way to add years of lasting beauty and protection to the Wood around your home or cottage. Perfect for Cedar desks, fences, picnic tables, siding . . . wherever the application is required! In a choice of Redwood, Cedar or Walnut Woodtones, specially blended to bring out the rich, natural beauty of Wood. Better stock up now while the price is right!

Reg. Woolco Price: gallon 6.99
Woolco Sale Price:

5.59 gallon

'T.P.V.' Interior/Exterior Paints
Interior Latex White Paint: Blended to give your walls and ceilings a whole new beautiful complexion! ..... gal. 5.99
Interior Semi-Gloss White Enamel Paint: Tough, scrubbable Paint gives the walls a Lustrous finish ..... gal. 6.99
Exterior White House Paint: Easy-to-apply, hard-wearing outdoor paint. In Latex or Alkyd base ..... gal. 7.99
Price Effective 'Til Saturday, May 21, 1977 or While Quantities Last!

ALWAYS WELCOME... master charge CHARGEX Woolco

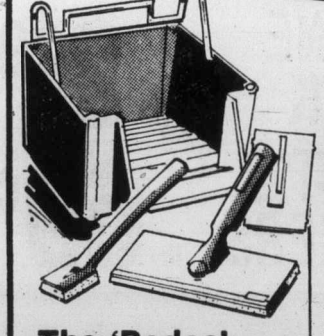

The 'Padco' Paint Kit
Works well with all paints and stains. 'Padco' 5-piece kit includes 8" paint pad, trimmer/edger, paint wand, replacement pad and paint bucket.
6.99 kit

Aluminum Ladders
Strong, lightweight Aluminum ladders are ideal for painting or wallpapering around the home. Choice of popular 6-ft. stepladder or 20-ft. extension ladder.
6' stepladder, each ..... 13.99
20' extension ladder, each .. 34.95

"Mark I" Paints by 'Fiesta'
Smooth, easy-to-apply interior and exterior Paints. Choice of "Mark I" Interior Latex or Semi-Gloss in White or custom pastels. Interior Latex in White only.
11.97 gal.

'Trelspar' Wallpaper
The Wallpaper that beautifies and accents your rooms! Choose from a colourful selection of in-stock patterns. Sold in 10-metre bolts. 20.3"x32.8"= 55.4 sq. ft.
2.99 bolt

3" Exterior Paint Brushes
Now's the time to start painting the exterior of your home and get great value as well! Can be used with either Alkyd or Latex paints and stains.
5.49 each

Woolco DEPARTMENT STORES A DIVISION OF F.W. WOOLWORTH CO. LTD.
Town and Country Shopping Centre
Douglas Street and Saanich
Personal Shopping only, please!
Store Hours: Monday to Saturday 10 a.m. to 10 p.m.
ENJOY THE RED GRILLE FROM LIGHT SNACKS TO MEALS...



GIANT DISCOUNT R.D.Y. FOOD CENTRE
CRAIGFLOWER and TILLICUM
Prices Effective May 19, 20, 21
WEEKDAYS 9 to 9
SUNDAYS 10 to 7
WE RESERVE THE RIGHT TO LIMIT QUANTITIES

FRASER VALLEY (Limit one lb.) BUTTER with $10 order or over, lb. .. 89¢
FRESH UTILITY TURKEYS 6 to 9 lbs., lb. ..... 77¢
GRADE A OVEN ROAST Rump, Round, Sirloin Tip, lb. .... 1.45
GRADE A ROUND STEAK (Full Cut), lb. ..... 1.39
BEEF SAUSAGE lb. 89¢
ISLAND FRESH ICE CREAM 4-litre tub ..... 2.59
MAGIC SKIM POWDERED MILK 5-lb. bag ..... 2.89
NABOB BONUS PACK TEA BAGS 140 bags ..... 2.19
DUNCAN HINES CAKE MIX 18-oz. pkg. ..... 59¢
CRISCO OIL 38-oz. jar ..... 1.49
NO. 1 BULK WIENERS lb. ..... 65¢
FLEISCHMANN'S CORN OIL MARGARINE 2-lb. pkg. ..... 1.69
WHITE SWAN PAPER TOWELS 2-roll pkg. ..... 87¢
BABIES ONLY PLEASE BATHROOM TISSUE 4-roll pkg. ..... 85¢
SWANSON FROZEN TV DINNERS Chicken, Turkey, Beef 11-oz. pkg. ..... 89¢
CALIF. SNOBOY NEW POTATOES 5 lbs. ..... 79¢
CANADA NO. 1 CORN on the COB 6 cobs ..... 1.00
GOLDEN RIPE BANANAS 4 lbs. ..... 89¢
NABOB COFFEE TEAM 22-oz. jar ..... 1.29

# Police boost in mind

WINNIPEG (CP) — Solicitor-General Francis Fox said this week that policing in Canada hasn't reached optimum efficiency because of the way jurisdictions are broken up or fragmented.

Fox told the police educator's conference board of Canada that a task force on the federal role in law enforcement was expected to identify areas where greater federal control could lead to higher efficiency.

He also told the 70 police educators from across Canada and the U.S. that neither provincial attorneys-general nor the federal government were happy with the present division of jurisdictions.

### *Federal role*

For example, he said, perhaps there should be a greater federal role in policing at seaports and airports, beyond the current security-type function.

During a question period, Fox said there was a strong feeling in parliament that wiretap provisions in the Criminal Code were being used too liberally and that internal controls were not strict enough.

He told the men who train policemen they should impress upon their students that wiretaps were to be used only when a crime would otherwise go undetected. Abuse of the system would lead to increased pressure to eliminate wiretaps entirely.

### *Wiretap use*

Amendments before parliament would extend the conditions under which police may use wiretaps as well as extend the time in which wiretap subjects must be advised of the wiretap.

Fox also said he hopes to introduce a bill on young offenders by this fall, aimed at replacing the 1929 Juvenile Delinquents Act. The bill would contain two concepts in punishment — individual responsibility and diversion.

"We have to get back as a society to the concept of responsibility."

He said that unless an offender is a "looney," the individual should be held accountable for his acts. Individuals also had a responsibility for their own rehabilitation while it was society's role to give them the opportunity for rehabilitation.

The diversion concept was aimed at keeping people outside criminal justice system, particularly young people who, under the proposed legislation, would face a wider range of sentencing possibilities than probation or a correctional institute.

### *Aid to victims*

For example, he said, vandals might be ordered to compensate their victims or perform some community work.

"We're trying to move away from detention centres toward a system where the individual can be held accountable for his actions."

Fox said the federal government would sponsor the positioning of 860 people with the RCMP and municipal and provincial police departments this summer to help counteract feelings of alienation of the young from police.

## *Marine calendar*

**NAVY**
Provider, Gatineau, Terra Nova — at sea, returning June 5 at 2 p.m.
Saskatchewan — back today at 4 p.m.

**MARINE SCIENCES**
Parizeau — Triangle Island.
Vector — Bute Inlet.
Richardson — Bavett Island.
Pandora II — Pat Bay.

**COAST GUARD**
Camsell — Jaffrey Rock.
Douglas — Bamfield.
Ready — Kemano.
Vancouver — in port.
Quadra — on Station Papa.

**MERCHANT MARINE**
Sealand Finance — Esquimalt.
Golden Daisy — Ladysmith anchorage.
Atholl Forest — Cowichan Bay.
Scapwill — Nanaimo.
Rondeggen — Duncan Bay.
Star Columbia — Gold River.
Evdokia, Asia Lark — Alberni.
Racer — San Juan.
Rider — Sandheads patrol area.

## ICBC to take second look

VANCOUVER (CP) — The Insurance Corp. of B.C. has promised to investigate cases where motorists under 25 years of age believe they were cheated out of ICBC safe-driving rebates. ICBC general manager Norm Bortnick said a misinterpretation by some ICBC staff had resulted in some young drivers being disqualified, and they should appeal through his office.


Woolco

# Outstanding Buys on Men's and Boys' Wear

**EASY CARE SPORT SHIRTS**
YOUR CHOICE
each $5
Plain shades of Chocolate, Green, Taupe, Brown, Navy, Black or Blue. Or patterns in Blue, Brown, Black and Navy combinations. Polyester/-Cotton. S-M-L-XL.

**POLYESTER DRESS SLACKS**
"Place D'Eiffel" warp knits made in Canada. In popular plain shades or fancy check and patterns. Sizes 30-42 Regular.
pair $11

**POLYESTER KNIT FLARES**
Good-looking dress slacks in assorted fancy patterns. Feature ban-rol waistband. Waist sizes: 30-38.
pair $6

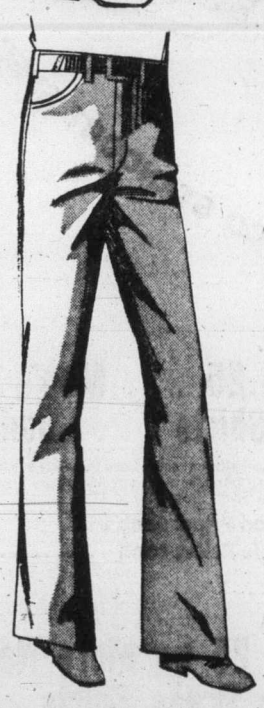

Levi's
**SUBSTANDARD PRE-WASHED DENIM JEANS**
Slight irregularities which shouldn't affect wear. 100% Cotton, basic 5-pocket Western style. With 22" flare bottoms and new tighter fit. At a great price. Colour: washed Blue Denim. Sizes: 28-38.
pair $10

Lee

**Factory Clearance . . .**
**Mix and Match Jackets and Slacks**

Great-looking sport co-ordinates. Western styled casual jackets have snap front and 2 patch pockets. 5-pocket casual slacks are jean style, 100% Dacron Polyester. Machine washable. Colours: Brown, Navy, Green, Powder, Beige and Chamois. Slack sizes:29-38. Jackets S-M-L-XL. (Not all sizes in all colours).

YOUR CHOICE JACKET OR PANT
$7 EACH

**IMITATION LEATHER JACKETS**
Choose from several styles. All are Cotton-backed Polyurethane with Nylon Taffeta lining. With lay down collar, mock shoulder yoke. Knitted waistbands. Button or zipper closures. Colours: Brown or Light Brown.
each $15

# Men's and Boys' Wear

**Boys' Flares**
(Not illustrated) Made in Canada. Plain shades. 7-8-10-12.
pair $4

**Sport Shirts**
(Not illustrated) Boys' long sleeve in assorted prints. 8-16.
each $3

**Knit Shirts**
(Not illustrated) Boys' long-sleeve turtlenecks. S-M-L-XL.
each $3

**MEN'S STRIPE JOGGING SUITS**
(Not illustrated) Two styles. Either triple or double stripe on plain ground. Jacket has zipper front. Both jacket and pants have a pocket. Colours Royal/Navy or Navy/Royal combinations. Sizes: S-M-L-XL.
suit $18

**Men's Underwear**
(Not Illustrated) 3-pack regular rise. Gold, Blue, Green. S-M-L-XL.
2.99 pack

**Men's Work Pants**
(Not illustrated) Cotton 4-pockets in Spruce Green. 30-42.
2.99 pair

**Knit Shirts**
(Not illustrated) Men's short sleeves. Nylon. Stripes. S-M-L-XL.
2.59 each

Prices Effective 'til Saturday, May 21, 1977 or While Quantities Last!

Woolco DEPARTMENT STORES
A DIVISION OF F.W. WOOLWORTH CO. LTD.

Town and Country Shopping Centre
Douglas Street and Saanich

Personal Shopping only, please!
Store Hours: Monday to Saturday 10 a.m. to 10 p.m.

ENJOY THE RED GRILLE FROM LIGHT SNACKS TO MEALS...

Woolco

# 25% OFF DRESS SHIRTS

A WOOLCO STANDOUT SPECIAL

## Save 3.25 . . . Men's Name-Brand Dress Shirts . . . Good Value!

A. If you think name-brand shirts have to be expensive . . . 'Woolco' has them at 25% off! Polyester/Cotton; long sleeves; Canadian made. Plain shades of Navy, Powder, White, Ivory, Chocolate, Rust. Sizes 14½ to 17.

**Reg. Woolco Price: each $13**
**Woolco Sale Price: each ..... 9.75**

## Save 4.25 on More Name-Brand Buys in Dress Shirts

B. Now's the time to stock your wardrobe! "Traverse Prints" with graduated horizontal stripes; 65% Polyester/35% Cotton; made in Canada. Featuring a chest pocket, and available in assorted colour combinations. Sizes: 14½-17.

**Reg. Woolco Price: each $17**
**Woolco Sale Price: each ..... 12.75**

## Good savings on Name-Brand Young Men's Dress Shirts

C. Tapered; with long sleeves; Polyester/Cotton; Canadian; 2-button adjustable cuff; semi-long point collar. Navy, Chocolate, Brick, Rust, Taupe, Blue. 14½-17.

**14½-17. Reg. Woolco Price: each $14.**
**Woolco Sale Price: each ..... 10.50**

ALWAYS WELCOME... master charge CHARGEX Woolco

Prices Effective 'Til Saturday, May 21, 1977 or While Quantities Last!

Woolco DEPARTMENT STORES
A DIVISION OF F.W. WOOLWORTH CO. LTD.

**Town and Country Shopping Centre**
**Douglas Street and Saanich**

Personal Shopping only, please!
Store Hours: Monday to Saturday
10 a.m. to 10 p.m.

ENJOY THE RED GRILLE FROM LIGHT SNACKS TO MEALS...

The Daily Colonist.
Section Four Thursday, May 19, 1977 Page 41

# RCMP bought 'lies'—witness

VANCOUVER (CP) — A witness who was paid $25,000 by the RCMP said here that evidence he gave to send two men to jail for life for drug offences was a lie.

Frederick Thomas Ford, in an affidavit presented to the British Columbia Court of Appeal Tuesday, said the RCMP threatened, harassed and bribed him into testifying that he had heroin dealings with brothers Donald and Douglas Palmer.

Ford now says he had no dealings with the Palmers, who with three others, were convicted March 23, 1976, of conspiring to traffic in heroin. They are appealing the B.C. Supreme Court conviction on the grounds of new evidence.

RCMP denied that they threatened Ford or that there was any bribe or improper inducement to pressure him into testifying against the Palmers.

Receipts show Ford was paid $25,000 "for services rendered," but RCMP said the cash payment was made at Ford's request as an alternative to paying the costs of relocating him and his family in another part of Canada after the trial.

"I went to the police and made a deal to turn someone in if they gave me a stay of proceedings," Ford, who began dealing in heroin in 1972, said in his affidavit.

He said police told him they wanted Douglas Palmer for dealing in drugs and "we will let you deal in drugs without getting caught if you can help us nail Doug Palmer."

"I didn't know a thing about Doug Palmer but I saw an easy way for me to stay on the street and make money," Ford said. "I kept telling them different stories about Palmer, none of them true."

Ford said that at the preliminary hearing for the Palmers, he "got up in the stand and made up a bunch of lies only because I didn't want to go to jail, also I was promised a large cash settlement, new identification, transportation to anywhere I wanted to go."

Ford said that from then on, the RCMP kept him and provided him and his family with $1,200 a month expenses. Later, he was taken to a hotel where "RCMP officers kept harassing me and threatening me to get in the stand and say the same things about Doug Palmer."

"By then I was in so deep I had to go along. So I gave them the same evidence as before, all lies."

Ford said that after the trial, the RCMP gave him $25,000 cash, with a promise he would get the remaining $35,000 but might have to wait for it and "I'm still waiting." The hearing continues.

THE ISLAND GALLERY LTD.
ANTIQUES
fine furniture · paintings · prints
THE ISLAND GALLERY
2188 Oak Bay Avenue Tues - Sat.
5-11

JUST ARRIVED
Pure Silk
For fashion and comfort turn to the natural fibre of your choice . . . 100% Silk. Choose from several qualities and twenty colours including natural and black. For dresses, blouses, shirts, tunics, wrap-skirts and draw-string pants.
Shantung Pongee 36" ..... 8.50 yd.
Honan Silk 36" ..... 8.50 yd.
Crepe de Chine 36" ..... 16.00 yd.
Raw Silk from India
Natural colours, several qualities ..... 14.00 yd.
Saba's
1130 Douglas St.
384-0561
5-19 Use Your Saba Charge Card, Chargex or MasterCharge

*They're going 'home'*

## Cluster lamps light way home

Victoria's famous cluster lights are going home to Seattle, the city that first put them up 69 years ago.

City council's public works committee has approved a request by the provincial government to have a number of the lamp standards with hanging baskets installed in Seattle's Pier 69 as a promotion feature extolling the virtues of Victoria as a tourist town.

The request had come to city council via B.C. Steamship Corporation which operates the Princess Marguerite. The Marguerite docks at Pier 63.

The city is unable to provide the actual lamp standards, but will lend the mold to the government.

The cluster lights were first installed in Seattle during the 1908 exposition. Victoria businessmen liked them so much, they brought some to this city and had them installed on Douglas.

Government Street merchants became jealous and got their own. Soon, the cluster lights and hanging flower baskets became Victoria's trade mark and before too long, nobody remembered where they had originally come from.

## New plea to block Hydro dam

Canadian Press

The Canadian Cellulose Corp. went before a cabinet committee in Victoria Wednesday to reiterate its opposition to construction of the Revelstoke Dam on the Columbia River.

CanCel argued that construction of the dam would result in substantial damage to its operations in the area.

King's
featuring:
SELBY
GOLD CROSS
AIR STEP
NICCOLINI
DUVAL
HELENA
fine shoes for women
at 1453 DOUGLAS
King's

Fields
LAST 3 DAYS
SALE: THURS., FRI., SAT. MAY 19, 20, 21 WHILE QUANTITIES LAST
master charge CHARGEX
GIVE-AWAY PRICES!

LADIES' T-SHIRTS LONG AND SHORT SLEEVE
Limited Quantity
GIVE AWAY PRICE 99¢
100% nylon, prints, assorted colors, S.M.L.

LADIES' LEATHER-LOOK PANT AND FULL LENGTH COATS
Tremendous Selection
GIVE AWAY PRICE 17.99
Polyurethane and polyvinylchloride fabric, nylon lining. Coats 8-16; Pantcoats 8-18 and 38-44. Our Reg. Low 24.98 and 29.98.

MEN'S SCRUBBIE JEANS by G.W.G.
GIVE AWAY PRICE 11.88
Flare or wide leg. Slight subs, will not affect wear. If first, would be 21.95.

MEN'S NYLON SQUALL JACKETS
GIVE AWAY PRICE 3.99
100% nylon shell. Zipper closing, laydown collar, pockets. S, M, L, XL.

INFANTS' TERRY 'SNUGABYE' SUMMER ROMPERS
Pre-summer Special!
GIVE AWAY PRICE 1.99
Sizes 12, 18, 24 months.

BABY SCOTT DISPOSABLE DIAPERS
Low, Low Price!
GIVE AWAY PRICES 1.49 and 1.99
Stock up and save now. Newborn, regular and super sizes.

MEN'S GENUINE LEATHER JACKETS Special Purchase!
GIVE AWAY PRICE 27.88
3 styles, zipper or button front, 34-46.

BOYS' 'HANG TEN' DENIM JEANS
GIVE AWAY PRICE 6.88
Pre-washed 13½ oz. denim. Jean cut, flare leg. Some half boxer jeans.

MANY MORE FAMILY CLOTHING SPECIALS!

LADIES' WEAR
LADIES' FASHION BLOUSES AND TOPS — Famous maker. Long and short sleeve, prints and solids. 10-18. GIVE-AWAY PRICE ..... 6.99
LADIES' TUBE TOPS — Spandex elasticized knit, stripes, solids. One size. GIVE-AWAY PRICE ..... 1.99
LADIES' PULL-ON SHORTS — Assorted fabrics, colors and sizes. Pre-summer special! GIVE-AWAY PRICE ..... 2.99
LADIES' BRAS — Padded styles, molded or lace cups. White. 32-38 A, B, C. GIVE-AWAY PRICE ..... 2 for $5
LADIES' 2-pc. SWIMWEAR — Great summer prints. S, M, L, 5-15. Reg. 12.98-14.98. GIVE-AWAY PRICE ..... 9.99
LADIES' SWEATER CLEARANCE — Many styles. Cardigans, pullovers, vests, ponchos. S, M, L. GIVE-AWAY PRICE .... 4.88 and 6.88

CHILDREN'S WEAR
INFANTS' AND TODDLERS' 2 pc. PANT OR SHORT SETS — By Majell. Polyester cotton 12-24 months, 2-3x. GIVE-AWAY PRICE ..... 3 for $10
GIRLS' BIKINI SWIMSUITS — Printed polyester, lined tops and bottoms. 2-3x. GIVE-AWAY PRICE ..... $2
4-6x GIVE-AWAY PRICE ..... 2 for $5
7-14 GIVE-AWAY PRICE ..... 3 for $10
GIRLS' 2 pc. SHORTSETS — Nylon or polyester. Great value. 2-3x, 4-6x. GIVE-AWAY PRICE ..... 1.88
KIDDIES' 2-6x COTTON DENIM SHORTS — Western style, save now! 2-3x GIVE-AWAY PRICE ..... 1.99
46x GIVE-AWAY PRICE ..... 2.22
KIDDIES' NYLON SHORTS — Pull-on style, pastels. 2-3x. GIVE-AWAY PRICE ..... 77¢
4-6x GIVE-AWAY PRICE ..... 99¢
7-14 GIVE-AWAY PRICE ..... 1.33
INFANTS' DRESS CLOTHING — Special Purchase. Assorted dresses and diaper sets. 12-24 months. GIVE-AWAY PRICE ..... 5.99

MEN'S WEAR
MEN'S LEISURE SHIRTS — Long sleeve polyester, assorted prints. S, M, L, XL. GIVE-AWAY PRICE ..... 4.88
MEN'S DRESSY 'OUTER' SHORTS — Polyester/Cotton, size tabs at waist, pockets. GIVE-AWAY PRICE ..... 4.88
MEN'S CUSHION-SOLE SOCKS — Nylon/cotton. Solid colors. One size 10/13. GIVE-AWAY PRICE ..... 88¢ pr.
MEN'S COLORED BRIEFS — Polyester/cotton, fly front, taped seams. S, M, L. Reg. 1.29. GIVE-AWAY PRICE ..... 77¢ pr.
DOWNTOWN ONLY
NORTH STAR JOGGERS — Men's 6½-12 ONLY ..... $13
Boys' 1-6 and Ladies 5½-10 ONLY ..... $12

BOYS' WEAR
BOYS' JACKET AND PANT SET — Canadian made. Ropetrick or brushed cotton. Jean style pants. 8-18. GIVE-AWAY PRICE ..... 9.99
BOYS' CHAMBRAY DENIM SHIRTS — 100% cotton, western style yoke, button closing. 8-16. GIVE-AWAY PRICE ..... 3.99
BOYS' COTTON CORDUROY JEANS — Flare leg, jean style, assorted colors. 8-16. GIVE-AWAY PRICE ..... 3.88
BOYS' McGREGOR SOCKS — Heavyweight nylon corduroy, colors. Size 7/9 and 9/11. Reg. 1.35 to 1.65. GIVE-AWAY PRICE ..... 99¢ pr.

STAPLES DEPT.
TEX-MADE 'IBEX' FLANNELETTE SHEETS — Stitched hems, reinforced edges. 80" x 10". GIVE-AWAY PRICE ..... 7.99
COTTON DISH CLOTHS — One-inch or multi checks, assorted colors. 15" x 15". GIVE-AWAY PRICE ..... 3 for 99¢
22" x 42" BATH TOWELS — Assorted prints on white ground. 100% cotton. GIVE-AWAY PRICE ..... 1.99

1420 DOUGLAS ST. ESQUIMALT PLAZA 5-18 BELMONT PLAZA

# France silent on Greenpeace

OTTAWA (CP) — Six months after saying it would settle out of court the case of Greenpeace Capt. David McTaggart, the French government has done nothing about the matter, the federal government said Tuesday.

Federal officials said the French have been prodded by the Canadian embassy in Paris since January but the embassy has received no response.

External Affairs Minister Don Jamieson said in the Commons last November that French Foreign Minister Louis de Guiringaud agreed in principle to settle the case of the anti-nuclear bomb demonstrator out of court.

He said then he expected to hear from the foreign minister in a matter of weeks.

But external affairs officials said they have heard nothing from the French since then. The matter was not discussed in conversations between Prime Minister Trudeau and French President Valery Giscard d'Estaing last week.

McTaggart has claimed $125,000 in damages from France for incidents in 1972 and 1973 when he took his yacht Greenpeace into a restricted area in the South Pacific in an attempt to interfere with French nuclear tests in the area.

His vessel was rammed in 1972 and boarded by French units in the area in 1973.

He won a case over the 1972 boarding but the court said the amount of damages must be set by an assessor who has not been heard from.

It said it did not have jurisdiction to deal with the claim over the 1973 action. McTaggart lost an appeal of that decision.

Last year the federal government espoused the cause of McTaggart, making it a government-to-government issue that should be settled by negotiation.


CAPITAL REGIONAL DISTRICT
METCHOSIN ELECTORAL AREA
PLANNING AREA NO. 2

PUBLIC MEETING

to discuss the proposed
METCHOSIN COMMUNITY
PLAN ALTERNATIVES

will be held on

WEDNESDAY, MAY 25, 1977
7:30 p.m.

in the
METCHOSIN COMMUNITY HALL
Corner of Metchosin and Happy Valley Roads



Woolco

A WOOLCO STANDOUT SPECIAL

SAVE 9.66
On Canadian-Made
8" Work Boots

Here's a welcome saving indeed. What's more here's safety as well: oil-resistant 'Neoprene' Nylon Cord outersole and C.S.A.-approved safety toe. Then to top it all, there are the Leather uppers. Truly a fine buy for you hard-working guys! Dark Brown. Full sizes 7-12 (no 11½).

Reg. Woolco Price: pair 36.66
Woolco Sale Price:

pair $27

Price Effective:
'Til Saturday, May 21, 1977
or While Quantities Last!

Men's 8"
Work Boots

All Leather in high cut style with steel plate toe and they're C.S.A. approved. Puncture resistant sole. Certified safety boots with moulded, oil resistant soles. Sizes 7-10.

pair $25

ALWAYS WELCOME... master charge CHARGEX Woolco

STEEL PLATE INSOLE

Men's 8"
Work Boots

Hardy as the men who'll be wearing these . . . and just as reliable! Leather uppers, C.S.A. approved steel toe and oil-resistant soles. Made in Canada. Tan. Even sizes: 7-11.

pair $23

Men's 4-Eye-Tie
Work Oxfords

For those lighter jobs! Canadian made, these Leather Oxfords have C.S.A. approved safety Steel toe, oil-resistant man-made "Neoprene" sole. Black. Full sizes: 7-11.

pair $25

Woolco DEPARTMENT STORES
A DIVISION OF F.W. WOOLWORTH CO. LTD.

Town and Country Shopping Centre
Douglas Street and Saanich
Personal Shopping only, please!
Store Hours: Monday to Saturday
10 a.m. to 10 p.m.

ENJOY THE RED GRILLE
FROM LIGHT SNACKS
TO MEALS...



Woolco™
TIRE AND AUTOMOTIVE CENTRE

THIS WEEK ONLY!

OFFER EXPIRES MAY 21, 1977.

Hallmark FULL 4 PLY POLYESTER CORD WHITEWALL TIRES
PREMIUM V

A78 X 13
4 FOR $88

| SIZE | SET OF 4 | EACH |
|---|---|---|
| †A78 X 13 | $ 88. | $22. |
| †C78 X 13 | 96. | 24. |
| †C78 X 14 | 100. | 25 |
| †D78 X 14 | 104. | 26. |
| E78 X 14 | 108. | 27. |
| F78 X 14 | 120. | 30. |
| G78 X 14 | 132. | 33. |
| H78 X 14 | 144. | 36. |
| G78 X 15 | 132. | 33. |
| H78 X 15 | 144. | 36. |
| L78 X 15 | 148. | 37 |

† TREAD DESIGN NOT SHOWN
• INCLUDES INSTALLATION
• INCLUDES ROTATION EVERY 5,000 MILES
• FULL 4 PLY POLYESTER CORD FOR RIDING COMFORT
• DEEP 7 RIB TREAD FOR LONGER MILEAGE
• TREAD DESIGNED FOR GREATER TRACTION ON WET PAVEMENTS
TREAD LIFE EXPECTANCY-30,000 MILES OR 30 MONTHS

TRAILER TIRES
500 570 X 8 17.88 Each
11.88 Each 400 480 X 8
TRAILER TUBES 400 480 X 8 4.65 Each
500 570 X 8 5.35 Each

SUPER SPECIALS

FRAM OIL FILTERS
1.76 Each
Spin-on or drop-in types. Available in sizes to fit most cars.

HI-PERFORMANCE SUPERLUG MAG WHEELS
44.97 Each
Most Cars 13 X 5½"
This one-piece precision cast aluminum wheel fits 4½", 4¾", and 5" bolt patterns. Cap included.
14 X 6¾" 47.97 Each
15 X 6¾" 54.97 Each

SERVICE SPECIALS

LUBE, OIL AND FILTER SPECIAL
8.88 Complete
MOST NORTH AMERICAN CARS
Install up to 4 quarts of Quaker State, Valvoline or Castrol oil, plus a new Fram oil filter. Expert chassis lubrication. ($4. to convert from your sealed system to regular grease fittings.)

EXTRA HEAVY-DUTY SHOCK ABSORBERS
7.97 Each Most Cars
This 1 3/16" bore shock will give maximum control and ride. Ideal for radial tuned suspension as well as other suspensions. No charge for replacement if this shock fails to last as long as you own your car. INSTALLATION EXTRA.

CUSTOM BATTERY
33.88 Each
Series 01, 22F. Includes Installation
Series 24,24F & 42 38.88 Ea.
Series 27,27F & 74 side terminal 43.88 Ea.
A heavy-duty battery that meets or exceeds original equipment and delivers dependable performance year after year.
36 MONTH WARRANTY POLICY.

AMPCO TUNE-UP KITS
2.97 Kit
Kit includes points, rotor and condenser. For most North American cars.
UNI-SET FOR G.M. CARS 3.97 Kit

8-TRACK STEREO
57.88 Each
Mini 8-track, with 4-channel matrix, fine tuning, head cleaner, burglar alarm, and illuminated programme indicator.
Easy to install. No. RR54T.

STEREO SPEAKERS
$33 Pair
6" X 9" speakers with 18-Oz ceramic magnets. A full 50 watts of stereo power. Compatible 4 & 8 ohm impedance. Includes all hardware and instructions. Easily installed. No. BS6918RD

TURTLE EXCALIBUR WAX
4.77 Each
Lustrous jewel-like finish. Outlasts most other waxes. 18-oz. paste or 20-oz. liquid. EX2 or EX3.

Woolco DEPARTMENT STORES
A DIVISION OF F.W. WOOLWORTH CO. LTD.

Town and Country Shopping Centre
Douglas Street and Saanich
Personal Shopping only, please!
Store Hours: Monday to Saturday
10 a.m. to 10 p.m.

ENJOY THE RED GRILLE
FROM LIGHT SNACKS
TO MEALS...

**386-2121**
Monday through Friday 8 a.m. to 6 p.m.
Saturday 8 a.m. to 5:30 p.m.

# CLASSIFIED ADVERTISING

*Vancouver Island's Largest Shopping Centre in Print*

**386-2121**
Monday through Friday 8 a.m. to 6 p.m.
Saturday 8 a.m. to 5:30 p.m.

## CLASSIFIED ADVERTISING RATES

All rates quoted are for insertion in both the Daily Colonist and Victoria Times.

Single Paper rates available on request.

**REGULAR CLASSIFIED LOCAL RATE PRIVATE PARTY ONLY**
10 word minimum
1 or 2 days
12c per word per day
3 to 5 consecutive days
10c per word per day
6 consecutive days or more
9c per word per day

All real estate, mobile home, rental and business advertising is considered to be commercial advertising and will be charged for accordingly.

**REGULAR CLASSIFIED LOCAL RATE COMMERCIAL ADVERTISING**
10 word minimum
1 or 2 days
15c per word per day
3 to 5 consecutive days
12c per word per day
6 or more consecutive days
11c per word per day

**SEMI-DISPLAY LOCAL RATES**
Any advertisement which varies from 6 pt. regular classified style shall be considered semi-display 14 agate lines per column inch
1 or 2 days
85c per agate line per day
3 to 5 consecutive days
50c per agate line per day
6 or more consecutive days
45c per agate line per day

**NATIONAL AND OUT OF PROVINCE RATE**
Regular Classified 17c per word
Semi-Display 65c per agate line
14 agate lines per column inch

**BIRTH NOTICES**
Up to 30 words $3.30
Each additional word 10c

**DEATH NOTICES, MEMORIAL NOTICES AND CARDS OF THANKS**
47.5c per count line per day

**PRIVATE BOX NUMBERS**
$2.75 except Help Wanted Advertisements, $4.40 which includes a Position Filled Advertisement.

**Contract rates for local businesses available on request.**

## CLASSIFIED ADVERTISING COPY DEADLINES

**REGULAR CLASSIFIED** advertising may be placed in The Daily Colonist up to 5 p.m. the day prior to publication and in the Victoria Times up to 6:00 p.m. the day prior to publication.

**SEMI-DISPLAY** advertising may be placed in The Daily Colonist up to 12 noon the day prior to publication and in the Victoria Times up to 4 p.m. the day prior to publication.

## CLASSIFIED SERVICE FOR DUNCAN COWICHAN VALLEY AND CHEMAINUS

Classified Ads phoned in to our Duncan office before 3:30 p.m. will appear in the following day's papers.

746-6181

**TERMS OF PUBLICATION**

The Victoria Press Ltd. shall not be liable for non-insertion of any advertisement beyond the amount paid for such advertisement.

In the event of an error occuring the liability of Victoria Press Ltd. shall not exceed the charge for the space actually occupied by the item in question.

All claims on error in publication shall be made within 12 hours thereafter and if not made shall not be considered. No claim will be allowed for more than one incorrect insertion not for errors not affecting the value of advertisement.

All estimates of cost are approximate. Advertisers will be charged with space actually used.

All advertising copy will be subject to the approval of the Victoria Press Ltd., who reserve the right in its sole discretion to classify, reject or insert copy furnished.

All advertisements must comply with the British Columbia Human Rights Act. This act states no advertisement may state or imply a preference, limitation or specification on the basis of an applicant's race, religion, colour, marital status, ancestry, place or origin, age; or sex (unless the matter relates to the maintenance of public decency AND prior approval has been obtained through the Human Rights Branch).

While every endeavor will be made to forward replies to box numbers to the advertiser as soon as possible, we accept no liability in respect of loss or damage alleged to arise through either failure or delay in forwarding such replies, however caused, whether by negligence or otherwise.


## NOTICE OF COPYRIGHT

Full complete and sole copyright in any advertisement produced by Victoria Press Ltd. is vested in and belongs to, Victoria Press Ltd.; provided, however, that copyright IN THAT PART AND THAT PART ONLY of any such advertisement consisting of illustrations, borders, signatures or similar components which is, or are, supplied to Victoria Press Ltd. by the advertiser in the form of reproduction proofs, veloxs, engravings, etc.- and incorporated in said advertisement shall remain in and belong to the advertiser.


## BUSINESS OFFICE HOURS

Monday to Friday
8:30 a.m. to 5 p.m.

PHONE DIRECT
386-2121
TO PLACE YOUR CLASSIFIED ADVERTISEMENT

## CLASSIFICATION INDEX

**VITAL STATISTICS**
1 Births
8 Cards of Thanks

**THE FOLLOWING SEVEN CLASSIFICATIONS ON THE LAST PAGE OF CLASSIFIED**
305 Deaths and Funerals
308-A Cards of Thanks
309 In Memoriams
310 Funeral Directors
311 Monumentals
312 Florists
313 Miscellaneous

**NOTICES**
14 Announcements
15 Coming Events and Meetings
16 Catering, Banquets and Reception Rooms
17 Restaurants
18 Places to Visit
20 Lost and Found

**EMPLOYMENT**
21 Help Wanted — General
22 Office Help
23 Skilled Trades
24 Sales Persons and Agents
25 Teachers
26 Part Time—Temporary Help
28 Employment Service
30 Situations Wanted

**BUSINESS SERVICES AND DIRECTORY**
36 Business Services and Directory

**PERSONAL SERVICES**
38 Travel
33 Bands, Musicians and Orchestras
34 Pre-Recorded Music
40 Business Personals
43 Dancing
42 Education
71 Music Teachers
39 Personals
32 Trade Schools

**MERCHANDISING**
83 Aircraft
117 Antiques
78 Bicycles
80 Boats and Marine
65 Building Supplies
93 Cameras, Supplies and Photo Finishing
127 Chicks, Poultry, Hatching Eggs, Supplies
135 Farm Implements
60 Fuel
97 Furniture
120 Garden Supplies
99 Groceries, Meats and Produce
130 Heavy Equipment and Machinery
128 Livestock, Supplies and Events
100 Miscellaneous for Sale
103 Miscellaneous Wanted
109 Miscellaneous to Rent
77 Motorcycles
70 Musical Instruments
125 Pets and Supplies
96 Ranges, Stoves and Furnaces
92 Sporting Goods
115 Swaps
63 Timber
98 TV, Stereo, Radio Sales and Service
112 Wanted to Rent, Miscellaneous
116 Coins and Stamps

**AUTOMOTIVE**
155 Automobile Financing and Insurance
164 Auto Body and Painting
162 Auto Repairs, Service and Towing
168 Campers, Trailers and Motor Homes
166 Cars and Trucks Wanted
150 Cars for Sale
151 Sports, Import Cars
148 Lease Vehicles
169 Mobile Homes and Parks
149 New Car Directory
160 Parts, Accessories
158 Tires
154 Trucks, Buses and Vans
156 U-Drive and Auto Washing

**ACCOMMODATION**
185 Convalescent and Rest Homes
175 Hotels
178 Summer Homes, Cottages and Resorts
181 Tourist Accommodation

**RENTAL**
201 Apartments to Rent, Furnished
200 Apartments to Rent, Unfurnished
202 Furniture to Rent
203 Apartments Wanted
206 Duplexes to Rent
207 Duplexes Wanted to Rent
215 Halls, Warehouses, Stores and Offices to Rent
197 Housekeeping Rooms to Rent
199 Housekeeping Rooms Wanted
211 Houses to Rent, Furnished
210 Houses to Rent, Unfurnished
212 Houses Wanted to Rent
190 Room and Board
191 Room and Board Wanted
193 Rooms to Rent
194 Rooms Wanted
204 Shared Accommodations

**FINANCIAL**
155 Automobile Financing and Insurance
233 Mortgage Loans and Insurance
234 Mortgages for Sale
230 Personal Loans and Insurance
235 Wanter to Borrow

**REAL ESTATE**
280 Acreage for Sale and Wanted
240 Business Opportunities
241 Business Opportunities Wanted
247 Commercial or Industrial Properties
258 Condominiums and Townhouses
253 Country Homes and Properties
270 Exchange Real Estate
290 Farms for Sale and Wanted
263 Garages for Sale, Rent, Wanted
293 Gulf Island Properties
250 Houses for Sale
265 Houses Wanted to Buy
295 Listings Cancelled
268 Listings Wanted
271 Lots for Sale
294 Mainland and Out-of-Province Properties
273 Property for Sale
274 Property Wanted
244 Revenue Property
245 Revenue Properties Wanted
285 Up-Island Properties
256 Waterfront Properties
300 Churches

## SUBSCRIPTION RATES

Wherever carrier service is maintained, $4.00 per month.

By mail — Vancouver Island and Gulf Islands, $5.00 per month, $14.50 per 3 months, $28.00 per 6 months, $55.00 per year. Rest of Canada, $6.00 per month, $17.50 per 3 months, $34.00 per 6 months, $66.00 per year.

Outside Canada, $16.00 per month, $192.00 per year.

BY MAIL
Saturday Times Only
Sunday Colonist Only
Canada, 50 cents per copy, $25.00 per year.
Outside Canada, 75 cents per copy, $37.50 per year.

**CIRCULATION REPRESENTATIVES**

| | |
|---|---|
| Duncan, Chemainus— Mr. HILTON HOLT | 746-6181 |
| Nanaimo | 753-2766 |
| Lake Cowichan | 749-3156 |

United States Representatives
LANDON ASSOCIATES INC.
New York, Chicago, Southfield, Atlanta, Boston, San Francisco, Los Angeles, Philadelphia, Rochester, Cleveland, Charlotte, Cincinnati, Syracuse, Hamburg, Williamstown, Clinton, Memphis, Levittown, Raleigh.

**PAGE REPRODUCTIONS OR MICROFILM COPIES OF COMPLETE PAPERS AVAILABLE FOR ALL PAPERS PUBLISHED**
PHONE 382-7211, LOCAL 276

### 1 BIRTHS

HATCHER — Tom and Elizabeth are delighted to announce the arrival of a daughter, Claire Elizabeth, 9 lbs. 15 ozs. on May 11, 1977. A sister for Kent, first granddaughter for Mr. and Mrs. R. W. Hatcher, Nanaimo and Mrs. P. Sobolewski, Victoria. Special thanks to Dr. A. J. MacGregor, Dr M. Vaughan and maternity staff of Victoria General Hospital.

LUNDGREN — Born to Wayne and Sandra, a girl, Kathryn Anne, 7 lbs. 8 ozs. on May 11, 1977. A wee sister for Kristen and Karen. Thanks to Drs. Murray Morrison and Brian Winsby.

**DEATH and FUNERAL ANNOUNCEMENTS DIRECTLY FOLLOWING CLASSIFIED**

### 14 ANNOUNCEMENTS

**Book Ahead**

We have 8 floors of accommodations to offer for your upcoming BANQUET, WEDDING, MEETING, DANCE, BINGO or REUNION.

AVAILABLE DAY OR NIGHT, Monday through Sunday, for groups of 250-325 per floor.

Check out our very reasonable rates and book early!

Call MR. GODDARD, Manager 386-0723
QUADRA RECREATION SOCIETY,
1600 Quadra at Pandora

**SHOPPER'S SERVICE**

Groceries bought and delivered to your door. Same day service. Phone before 1 p.m. with your order 383-2003.

**Brentwood Sport Fishing Canneries Ltd.**
7054 BRENTWOOD DR., 652-1512
NOW UNDER NEW MANAGEMENT
OPEN ALL DAY 7 DAYS A WEEK
Custom can your sports caught fish.

WINNER OF A PANASONIC color TV in March 30th draw was Mr. Charles Campbell, 819 Byng St., Victoria, B.C.
Next free draw Sept. 30th
Complements of:
Independent Buyers Discount Service Ltd.

AN EXHIBITION OF DAZZLING paintings by C.K.G. (Sri Chinmoy), Jharna-Kala Gallery, 824 Johnson St., May 14-28, 10-9 daily. 385-0921.

### 15 COMING EVENTS and MEETINGS

**ESQUIMALT COMMUNITY SPORTS BINGO**

OVER $700 paid out in prizes last week

Early Bird Games 7 p.m.
Regular Games 7:30 p.m.
Admission $1
Extra Games 25c each

ESQUIMALT LEGION ADMIRALS RD.

Every Thursday
Free Bus to Town

**ATHLETIC BINGO WEDNESDAY**
VICTORIA CURLING CLUB
1952 QUADRA
386-0723

**VIC WEST SOCCER BINGO**
Every Thurs.
Early Bird Game 6:45
Regular Games 7:15
Old Age Pensioners Hall
Government St.

**BINGO**
LANGFORD LEGION STATION RD.
Every Thursday OVER $1,000 PAID OUT EVERY WEEK IN PRIZES. Early bird games, 7 p.m. Regualr games at 7:30 p.m. Admission $1.00 extra cards 25c each for 5 for $1.00.

KINKY?
A "Different kind of Rocky" returns at Midnight, May 21st, 22nd and 23rd. Call 382-5922.

MYSTERY TOURS
Leaves V.I. Coach Lines depot every Sunday at 1:50 p.m. Return 5 p.m. $5.50 includes tea. 385-4411.

LAND CLAIMS
Time date and location of meeting will be announced later.

THE PHANTOM RETURNS AT Midnight May 21st, 22nd and 23rd. Call 382-5922.

### 16 CATERING, BANQUETS and RECEPTION ROOMS

**HAVING A PARTY?**
Have it at our place. You can book our brand new banquet room for your wedding reception, club or company dinner or family get together. Our rates are low, our food is great and service superb. Friendly Flo has all the details and is ready to serve.
384-7151 384-7151
JAMES BAY INN
270 Government

GEORGE'S BAVARIAN BANQUET FACILITIES
1021 Pandora 383-7121
INTERNATIONAL CUISINE
3 DINING ROOMS AVAILABLE
SMALL OR LARGE PARTIES
UP TO 150 SEATING CAPACITY
ENTERTAINMENT
AVAILABLE ON REQUEST

WANTED: CATERING FOR 150 people, end of August. 479-5100.

### 20 LOST and FOUND

FOUND TUESDAY NIGHT, black and white Chihuahua, corner of Helmcken Rd. and Island Highway. Red collar, 1975 license. 385-4138.

### 20 LOST and FOUND

FOUND: IN LAKE HILL AREA, male puppy, approx. 5 months old, light brown with four white paws, leather collar labelled "Guy." This pup needs a good family home. 598-2379, 592-2258.

LOST: BLACK IDENTIFICATION folder, identification papers, personal and doctors papers — needed very badly. M Clark, 382-0072. Personal value only Reward.

REWARD FOR INFORMATION leading to recovery of furniture, removed from condominium, corner of Cook and Rockland, Thursday night. 658-1198.

LOST: GIRLS BLUE FRAMED blue tinted lens prescription glasses in the area of Mayfair Bowling Lanes. Reward. 479-1352.

LOST: SMALL BLACK AND white Boston Terrier. Friendly but nervous, Windsor Park area. 598-1876.

LOST: NORWEGIAN SWEATER, on Fort, Oak Bay or Rockland, grey and white, reward. $25. 598-7913.

FOUND: 2-3 MONTH OLD PUP, East Sooke Park. 478-8471 evenings.

WOMAN'S ARAN SWEATER, size 14, one wooden button missing. Reward. 384-5157.

LOST: AT ELK LAKE LAUNCH ramp, on Sunday: Sailboat tiller and rudder. Reward. 658-5519.

LOST: GLASSES, LIGHT TAN case, on the esplanade up to Marina. 598-6135.

LOST: BLACK LAB CROSS, FEmale, 6 months, Colwood. Reward. Please call 474-2506 or 386-3650.

LOST: LADY'S SLENDER TISSOT gold wrist watch. Downtown. 388-4931.

LOST: BROWN WALLET, LOTS of identification. Reward. 383-4645.

FOUND: RACING BIKE. OWNER phone 479-3266 and identify.

### 21 HELP WANTED GENERAL

ADVERTISEMENTS IN THIS CLASSIFICATION MUST COMPLY WITH THE BRITISH COLUMBIA HUMAN RIGHTS ACT

**Avon Calling**
Let Avon take you on a VACATION! A few hours each week selling AVON COSMETICS now could mean a holiday in style later on. Call now — Miss Binder, 384-7345

**BOYS-GIRLS ADULTS**
In the Esquimalt Vic West areas.
A few profitable Daily Colonist routes will be available shortly in the above areas. Profits range from $55 to $120 monthly depending on route size. For a little of your spare time each morning you can earn money for your holidays. For further information. call Mr. Fox, Colonist Circulation Dept. 383-4111.

"Sterling Shoes is planning more locations" in Edmonton. We want (MANAGERS) now.

This is a career position with a solid expanding retail company. For a personal interview in Edmonton write:

Personnel Manager
P.O. Box 982
Winnipeg, Manitoba
R3C 3E3

TWO PERSONS TO TEND SMALL marine drive motel, as husband and wife team (married couple). Must have supplementary income. Five room seaview suite with fireplace and utilities provided in lieu of services, plus incentive commission. No pets. Applicants mail replies to the Advertiser, 5070 Catalina Terrace, Victoria V8Y 2A5

SINGLE FEMALE, 20 OR OVER, for live-in domestic help in large old hom in Saanich. Job includes housecleaning and babysitting 3-year-old and 7-year-old. You have private quarters, bedroom, bathroom and living room plus $200 per month. Write to Proprietor, R.R. No. 3, 5789 Brookhill Rd., Victoria.

ATTENTION TEACHERS
Put your teaching background to good use this summer. World Book — Childcraft has some sales openings in Victoria and Up-Island points. Flexible hours, excellent income plus $1000 minimum guarantee for those who qualify. Phone Kelly Robertson, 658-8877. T-50.

RESIDENT MANAGER
The applicant must be capable of handling all minor repairs and take satisfaction in maintaining well-kept grounds. Seventy suites, building one year old. Victoria Press, Box 174.

RESIDENT MANAGER
Small adult-only block requires resident manager. Cleaning, maintenance, and normal managerial duties Experience preferred. Reply Victoria Press, Box 175.

LIVE-IN HOMEMAKERS
Opportunities for semi-retired ladies to help their local communities .Your experience needed by HEALTH CARE SERVICES UPJOHN LIMITED. Call us to 388-6639, Monday-Friday, 9-4:30.

VANDA BEAUTY COUNSELLORS
Skin care is our business — why not make it yours. We offer a pleasurable way to achieve additional income. No experience necessary. For further information call 383-1185.

EXPERIENCED HAIRDRESSER WANTED, FOR INTERVIEW CALL 477-8712.

GOOD ACCOMMODATION FOR farm couple seeking semi-retirement on Saanich Peninsula. Rent and wages in exchange for farm help. Write for information to Victoria Press, Box 155.

MANAGER-CARETAKER
Husband and wife team for large new apartment complex, must have experience. Send resume and references to Victoria Press, Box 118.

PRINTER
Capable of running three man shop, prefer someone wanting to buy into going concern. Box 146, Nanaimo, B.C.

MODEL REQUIRED FOR WEEKend workshop in figure photography. Send photo (returned on request) to Succession Gallery, P.O. Box 5207, Station B, Victoria, B.C.

NIGHT CLERK, BOOKKEEPING experience, references required. Queen Victoria Inn, 386-1312.

CARETAKER TO MANAGE 38-suite apartment, for May 27. For information call 382-9318.

MODELS NEEDED FOR PERMAnent fingernail manicures. Housewives welcome. Call 477-2513.

EXPERIENCED HAIR STYLIST, part time considered, Lougi's Hair Design, 1009 Blanshard, 385-8414.

EXPERIENCED COOK, PLEASE apply in person, the Crest Motor Inn, 455 Belleville St.

BOY TO CUT LAWN IN NORTH Saanich, 477-6501.

BABYSITTER WANTED, MY own home. 478-9105.

### 21 HELP WANTED GENERAL

RESPONSIBLE COUPLE TO manage apartment building, duties would include renting, collection of rents and general maintenance. Standard apartment building salary applies. Would prefer ex-service personnel on pension. Previous building experience not essential so much as a general knowledge of maintenance (no inner halls to maintain). Apartment available. Please apply giving details to Victoria Press Box 107.

PRODUCTION TYPE-SETTING shop requiress type-setter. Experience with Compugraphic equipment preferred, but not essential. Will consider training skilled typist (must have minimum speed or 70 wpm) some evenings and weekend work. This is a permanent part-time position. Reply in writing, including references and past experience, to Vern Percival, Goldstream Type Centre Ltd., No 9-721 Station Road, Victoria, V9B 2S1

SPECIALITY RESTAURANT will have the following positions available in the next few weeks. Assistant Managers (2), Short Order cooks (2), Assistant Prep Cook, waiters-waitresses, busboys, Part-time Bartender. These positions are for the summer period but could continue next winter Reply Victoria Press Box 168, with brief resume of age, experience, etc.

SALES POSITION — POSSIBLY leading to management position. For new quality Canadian Indian and Eskimo Art Gallery style store. Successful applicant should have fairly extensive knowledge of Canadian Indian and Eskimo Art and Culture. Salary to commensurate with experience Applications available at 605 Courtney St.

PROGRESSIVE HAIR STYLING salon in Sidney requires recent graduate with current B.C. licence excellent opportunity for the conscientious person, wages above scale write Victoria Press Box 151 stating experience and when available for personal interview. All inquiries treated in strictest confidence.

WANTED IMMEDIATELY: MAture experienced cook with local references for retirement home, 45 guests, tasty prepared meals, home baking for teas, work without guidance, part or full-time, hours 10 a.m. - 6 p.m., after 6 p.m. and weekends, phone 598-2465, weekdays 10-6 p.m., 383-5447.

OFFICE MANAGER FOR HANDIcapped Action Committee to co-ordinate workers, programs, and run office. General office skills, experience or interest in working with disabled persons. Handicap person preferred. Please apply in writing to H.A.C. 104-1368 Pandora V8R 1A2. Deadline May 24.

ENERGETIC PERSON REquired for route servicing of cigarette and candy machines, etc., and able to do maintenance. National company, good salary and benefits. Reply in own handwriting giving full particulars to Victoria Press, Box 181.

CARETAKER
Large apartment block requires caretaker. This challenging part-time position offers an opportunity for the right person to advance. Duties include cleaning, swimming pool care plus relief management. Experience preferred. Reply to Victoria Press, Box 176.

PERSONS WISHING TO BECOME Retailers for Express and Provincial Lottery tickets for profit, and at the same time assist a worthwhile cause may request applications by sending name and address to Victoria Press Box 184.

MANAGER FOR BUSY OAK BAY Salon clientele preferred vacancies also available for stylist and junior staff, write Victoria Press, Box 151 stating experience and when available for personal interview. All inquiries treated in strictest confidence.

NEED EXTRA INCOME?
Work days, evenings, or take orders where you work. Set your hours, set your income goal in your own business. For interview call Mrs. Bolton at 382-6276 between 1-3.

HOUSEKEEPER REQUIRED for motherless professional family, live-in. Commence August. Four girls aged 10-3. Must drive, car available. Good salary, and time off. Apply B. J. Ridyard No. 470-1105 Pandora, Victoria.

FAMILY-STYLE RESTAURANT
Requires responsible cook, full-time, good hours, salary negotiable. Victoria Press Box 156.

LOVING RELIABLE SITTER TO care for 17 month old girl 1 day a week 'til September then 4 days a week. Prefeably in my home. Call 388-5628 evenings or before 9:30 a.m.

EXPERIENCED TRACTOR AND machinery operator, and hay buckers will be needed for the haying season. Register now at the Canada Farm Labour Pool, 205-3400 Douglas Street, 382-4274

CUT ABOVE UNI-SEX HAIRSTYlists require two stylists for their busy salon. Must be good at cutting. Training will be given to enthusiastic hairdressers. Phone 388-4440.

SEMI-RETIRED COUPLE FOR part time management of 26-unit Gorge motel, one - bedroom manager's suite, must live-in. For appointment phone 388-6431.

RELIABLE PERSON TO BABYsit with light housekeeping duties for the month of June and July, from 2 p.m. to 5:30 p.m. $10 per day. Before 2 p.m. 477-0295.

OUT OF WORK?
Opportunity to buy into established business. Mature experienced workman capital require $20,000. Victoria Press Box 142.

RETIRED OR SEMI-RETIRED couple, as live-in assistant caretaker to owner-manager for 21-suite apartment. Victoria Press Box 45.

ELDERLY WOMEN OR COUPLE to live in and housekeep for elderly gent on Salt Spring Island. Remuneration to be discussed. Phone 112-537-5719.

WORKING PROFESSIONAL COUple needs babysitter for two children, 2½ and 8 mths., for 4 days a week. References requested. Victoria Press, Box 173.

LIVE - IN HOUSEKEEPER FOR working mother and two boys age 3 and 4. Room and board plus salary. Weekends and most evenings free. 385-6264, after 7:30 p.m.

BAKERS HELPER FOR A REtail — wholesale bakery. Neatly groomed and willing to learn Hours 4 p.m. to midnight. Apply in person 1119 North Park.

FULL TIME PAINTER NEEDED immediately, must be experienced with roller and brush. $5. and up per hour depending on experience. Call Ivan 477-7614.

COCKTAIL WAITER-WAITRESS, must be suitable for young clientele. 388-6684, 9:00 - 5:00 p.m., Monday-Friday.

LIGHT CARETAKING IN EXchange for reasonable rental in one-bedroom waterfront home, over 50, P.O. Box 474, Sooke.

EXPERIENCED COOK
required full-time in established Victoria restaurant, Victoria Press Box 80.

EXPERIENCED APARTMENT property supervisor. Reliable. References. Expert handyman. 592-7678.

PERSON TO WORK UNDER Youth Program, for painting and chainsaw work, Metchosin area. Reply Victoria Press, Box 148.

MANAGER-CARETAKER FOR Up-Island apartment. Good opportunit yfor right couple. Reply Victoria Press Box 63.

HAIRSTYLISTS REQUIRED, FOR large downtown salon, preferably with clientele. Good working conditions. 388-5585.

MOTEL CHAMBERMAID MAture, experienced preferred. Available days and or weekends. Phone 385-8768 for interviews.

CLEANING LADY FOR APPROX. 8-10 hours per month, 10-Mile Point. 477-7545 after 4:30.

MATURE PERSON FOR GENERal house work in small guest home. Live in. 598-4423.

### 21 HELP WANTED GENERAL

**B.C. Directories Require Enumerators**

For approximately 10 weeks to update information in the Greater Victoria Directory, which includes Belmont Park, Colwood, Esquimalt, Glen Lake, Langford, Oak Bay, Metchosin, Saanich, Sidney, Victoria, View Royal and Brentwood Bay.

NO EXPERIENCE NECESSARY

Work in your area at your convenience. We are looking for 40-hour-week employees. However, we will consider people who will devote no less than 25 hours a week. Otherwise do not apply.

NO SELLING

Guaranteed hourly rate, plus successful bonus incentive. Apply in own handwriting stating age, address and telehone number to B.C. Directories, C-0 2869 Austin Ave., Victoria, B.C., V9A 2K8.

MATURE GIRL WANTED TO care for two young boys, 7:30 a.m. to 5 p.m. Esquimalt Road, Grenville Avenue area, day - care subsidy, will consider girl to live-in, call 383-2776 after 5:30 p.m.

WAITER OR WAITRESS, FULL-time and part-time, dining room experience only, please apply Saturday, May 21st, 2 p.m. at the French Connection Restaurant, 281 Menzies.

PERSONALITY PLUS 2-YEAR-old boy wants babysitter. 4 to 5 days a week, early day shift. Craigflower near Tillicum. 386-6996 or 384-0076.

DENTAL ASSISTANT NEEDED immediately. Neat appearance, pleasing personality. Apply stating age, experience, if any. Victoria Press, Box 160.

MANAGER-CARETAKER
Mature couple required to manage 28-unit apartment. Experience necessary. and apply Victoria Press, Box 172.

CHALLENGING OPPORTUNITY — part-time office and sales person required for small business. Phone evenings after 5, 477-9902.

URGENTLY REQUIRED BABY-sitter Millstream School areaf or 3 small children, daytime, no weekends. 478-2978.

RESTAURANT IN DOWNTOWN requires first cooks, $5.99 per hour plus fringe benefits. Please phone 595-3958, between 9 and 11:30 a.m.

EXPERIENCED PHONE SOLICItors required, $4.00 per hour. Day and evening shifts available. Call 383-3322 for interview.

RESPONSIBLE COUPLE TO manage a 38-suite apartment. Nacel Properties, 112-689-1538.

MATURE RELIABLE BABYSITter for 2 year old boy my home days 479-2276.

EXPERIENCED DINING ROOM waitress, waiter. Apply in person, Tokai Villa Restaurant.

NIGHT SITTER. FOR CHRISTIAN lady, non-smoker preferred, part day, and part night, 658-8028.

OCCASIONAL BABYSITTER wanted, day and evening. 385-6657.

PERSON TO HELP WITH PAINTing, $3.25 per hour. 388-6431.

### 22 OFFICE HELP

ADVERTISEMENTS IN THIS CLASSIFICATION MUST COMPLY WITH THE BRITISH COLUMBIA HUMAN RIGHTS ACT

**Experienced Building Managers**
Husband and wife team required for 34-suite apartment block in Duncan. Middle aged couple preferred. $417 per month, plus 2-bedroom suite. Please supply previous record of employment. Send to Mrs. J. Brown, J. H. WHITTOME & CO., LIMITED, 68 Station Street, Duncan, B.C. V9L 1M5, 746-6161.

EXPERIENCED PBX TELEphonist-receptionist required June 1st, 1977, for busy real estate agencies. Even temperment, pleasant voice and manner and accurate message transmission essential. Excellent working conditions,. Salary dependent upon experience. Apply in handwriting ONLY to D. Southall, D. F. Hanley & Assoc., 1557 McKenzie Avenue, Victoria, V8N 1A4.

**PERSONAL LINES AUTOPLAN**
Experienced person wanted in General Insurance Agency. Permanent position in bright congenial downtown office. Closed Saturdays. Please apply
J.H. WHITTOME CO., LTD. 1111 Blanshard st.

ACCOUNTANT
Accountant required by locally based retail Company. This position offers an attractive benefit package, and will be of interest to individuals who are enrolled in second or third year of the C.G.A. or I.R.A. programs, or equivalent accounting background. Please forward resume to Victoria Press Box 177.

INTERMEDIATE CGA STUDENT required immediately by Public Accountant. Must be capable of preparing draft financial statements and computer input data. Other applicants with similar experience with a Public Accountant will be considered. Apply in writing only to Mr. Allan Hulko, CA, No. 12, 1537 Hillside, Victoria, B.C.

OFFICE SUPERVISOR FOR large Canadian Life Insurance Co.; a challenging career for a highly motivated career - seeking individual. Typing essential, excellent salary and benefits. Phone Mrs. Pelan, 385-1484, for appointment.

WANTED: BOOKKEEPER, steady part-time, duties to include typing and filing. No objection to retired or semi-retired person. Apply in writing to secretary manager, A.N.A.F., Unit 12, 1004 Wharf St

RELIEF SWITCHBOARD OPERAtor required to handle a PABX switchboard and reception desk and be able to carry out general office duties in downtown law office. Hours 10:30 till 3:30. Phone 385-5233.

REQUIRED IMMEDIATELY BY Canadian Imperial Bank of Commerce, one full time teller, previous banking or related experience preferred. Apply in person at 2241 Oak Bay Ave.

SECRETARY REQUIRED FOR Oak Bay area office, pleasant surroundings with varied responsibilities, shorthand a must, please send resume, Victoria Press Box 143.

GENERAL INSURANCE OFFICE requires secretarial help. Typing shorthand a necessity, insurance experience an asset. Must be willing to learn. Please send resume to Victoria Press Box 180.

SECRETARY WANTED, SHORThand and previous office experience required. For appointment and interview please call Robert Harder, 388-5411, Local 230.

FULL TIME CLERK-TYPIST REquired from June 9th-July 9th, must have accurate typing, pleasant downtown office. Please call 388-4494

EXPERIENCED BOOKKEEPING assistant required. Please apply in person, Thursday or Friday, to Crest Motor Inn, 455 Belleville St.

TELLER — EXPERIENCE PREferred. Phone 386-2102, ask for Mrs. Brown.

LEGAL SECRETARY — LITIGAtion experience, salary negotiable, 388-7881.

### 23 SKILLED TRADES

ADVERTISEMENTS IN THIS CLASSIFICATION MUST COMPLY WITH THE BRITISH COLUMBIA HUMAN RIGHTS ACT

LICENSED PRACTICAL NURSES Applications will be accepted for licensed practical Nurses to work on an on-call basis. Must be licensed in B.C. and available to work at least 2 shifts. Interested persons call between 8:30 a.m.-3 p.m. Monday to Friday to Personnel Department, Gorge Rd. Hospital, 63 Gorge Rd. East, 386-2464, local 217 or 219.

RESTAURANT REQUIRES piano player for small lounge. Evening work. Approx. 5 days per week during the summer Applicants must have good personality, be able to communicate easily and entertain customers with lively sing-a-long type music. Reply Victoria Press Box 168.

### 24 SALES PERSONS and AGENTS

THE ADVERTISEMENTS IN THIS CLASSIFICATION MUST COMPLY WITH BRITISH COLUMBIA HUMAN RIGHTS ACT

**Real Estate Career Training Produces Success**

Block Bros. will train you in sound proven methods enabling you to quickly reach your desired level of success. A sample is the new "Xerox" in-depth "Professional Selling Skills" technique. Successful prestigious salesmen just don't happen they are trained. Call today. Interviews by appointment only.

Block Bros. Realty
477-1841 478-5561 386-3231

**Green Acres**

REALTORS EXCELLENT OPPORTUNITY
Due to the retirement of two of our senior salesmen we now have an opening for two only full-time Realtors. We can offer a generous sliding commission scale. dental-life program and convenient location with lots of free parking. This opening is available to Realtors who are willing to work full-time and complement their present production with many additional office leads and referrals. Call either Ken Henderson or Fred Carver for a confidential interview.
HENDERSON REALTY LTD.
2736 Quadra St. 385-9741

SEABOARD LIFE IS EXPANDING
This Vancouver-based Company is now expanding throughout Western Canada and opportunities are available for representative of the Company here on Vancouver Island.
The standards of dedication and competency required by the Life Insurance Industry today are very high. We who are only looking for people who will be willing to devote the maximum time and effort to furthering their capability and who wish to be a part of our future expansion plans.
Regardless of your present occupation if you believe that you have necessary ability and desire, we can offer you compensation while training and an unlimited future afterwards.
R. Bullough Branch Manager Seaboard Life, 812 Cormorant St. Victoria V8W 1R1

REAL ESTATE
New and experienced salespeople required, full training programme, National TV advertising, in house mortgages, estates, trusts, relocations, referals, we have it all. Call now for a confidential discussion of your future.

| | | |
|---|---|---|
| Douglas | LARRY BROOKS | 382-9197 |
| Shelbourne | BOB COCHRANE | 477-0141 |
| 477-0141 | | |
| Duncan | BILL ROGERS | 748-8105 |

CANADA PERMANENT TRUST
SINCE 1855

**REAL ESTATE SALES**
WE'RE EXPANDING — and invite you to grow with us. Congenial offices, excellent commission splits, many leads from our affiliated companies and a young, aggressive management. Whether you are an experienced realtor or newly licensed, we are interested in talking with you. Please call to arrange an interview — Terry Farmer 382-2134.
FARMER INVESTMENTS & REALTY LTD.
825 Bay Street

WE ONLY ADVERTISE
When we have a vacancy. We need a direct salesman for this area full or part-time, selling on a area full of part-time ,selling ona 25 per cent commission basis, our guaranteed Diamond lamps. Nothing to buy or invest. This is not door-to-door. Initial sales help given. Age no barrier. All enquiries answered in confidence by C.D. Clarke, Sales Manager, Diamond Lamp Company Limited, P.O. Box 874, Hamilton, Ont. L8N 3N9

**DUPEX**
The insulation people require sales personnel for Island areas of Duncan, Nanaimo, Port Alberni, Comox, Courtenay. $25,000-$40,000 per year. If you are willing to make a total committment join our team of dynamic professionals. Call 753-5421 or 753-2906.

NATIONAL FOOD MANUFACturer requires sales representatives with superviser potential, hard worker, plan organizer, service and selling key accounts and wholesalers in the food and drug industry in Victoria. Salary plus commission. Company car, expenses plus excellent benefits. Send full resumet o Victoria Press Box 170.

IF YOU CAN MEET OUR HIGH standards we will offer you an interesting and lucrative position. Are you a "people" person with a successful attitude and proven reliability? Are you free to travel Vancouver Island? Contact us immediately, 384-3813.

Only a few desks still available at CASTLE PROPERTIES LTD. Full fringe benefits and commission split up to 90-10 for top producers. For confidential interview call FREDDY STARKE 386-6164 or 479-3866 anytime.

### 24 SALES PERSONS and AGENTS

**REALTORS**
LICENSED REALTORS ARE INVITED TO VISIT THE NEW BRANCH OFFICE OF BOORMAN'S AT: 2045 CADBORO BAY ROAD
A convenient location near the Oak Bay Recreation Centre, with lots of free parking. Drop in for a cup of coffee and a confidential discussion with either:
Richard McKenzie or
Jack Boorman
TWO OFFICES TO ASSIST YOU:
1111 Government St. 386-7521
2045 Cadboro Bay Road 595-1535
BOORMAN INVESTMENT CO. LTD.

REAL ESTATE SALE BACKground desired for these full or part time positions in a new dynamic concept in housing Call days, 478-1343, or evenings, 474-1928.

MATERIAL HAND EQUIPMENT Resident sales representative, Vancouver Island territory. Car required. Above average commission. Victoria Press Box 165.

EXPERIENCED SALES PEOPLE required for a mobile home sales location. Call days, 478-1343, or evenings, 474-1928.

### 25 TEACHERS

ADVERTISEMENTS IN THIS CLASSIFICATION MUST COMPLY WITH THE BRITISH COLUMBIA HUMAN RIGHTS ACT

**POWELL RIVER**
Applications are invited for the position of Principal at False Bay Elementary School on Lasqueti Island, effective September 1, 1977.

This is a two-teacher school and would be most suitable for a man-wife teaching team.

There is a one-bedroom teacherage available at normal rent. Applications should be forwarded to:

District Superintendent of Schools, School District No. 47 (Powell River),
6906 Duncan Street,
Powell River, B.C. V8A 1V3.

**TRAIL IN DISPUTE**
SD11, Trail, has been placed in dispute by the B.C. Teacher's Federation.
Potential applicants are advised that Clause 7 of the BCTF Code of Ethics reads as follows: The teacher does not apply for or accept a position arising from an unjust dismissal or unresolved dispute.
Possible applicants for teaching positions in SD11 are strongly advised to contact the B.C. Teacher Federation, No. 105-2235 Burrard Street, Vancouver, B.C., V6J 3H9, for further information.

WANTED: PRE-SCHOOL SUPERvisor, 5 mornings per week for a school in Glanford area, a member of the VICPA. Please send complete resume to C. Moran, RR No. 7, Munns Road, 479-9953. Applicants must be fully qualified and licensed in the CCF.

### 26 PART TIME or TEMPORARY HELP

ADVERTISEMENTS IN THIS CLASSIFICATION MUST COMPLY WITH THE BRITISH COLUMBIA HUMAN RIGHTS ACT

SERVICE STATION
Part-time, experienced, front-end attendant required Saturdays and substitute when needed Suitable for semi-retired person. 383-9168.

MATURE PERSON TO WORK 9:30-5:00, Mondays and Saturdays, and possibly afternoon. Apply in person, 1609 Douglas.

MATURE CLERK FOR PHARmacy in Oak Bay, state age and experience. Victoria Press Box 149.

WANTED: PART-TIME FLORAL designer, must be experienced. Apply in writing to P.O. Box 5268, Stn. B, Victoria, B.C.

WANTED IMMEDIATELY BABY sitter, (2 years), my home, Tillicum Rd. 383-2497.

EXPERIENCED AND QUALIfied hairdresser needed for Sidney area. Call 478-0226 or 656-3121.

BABYSITTER, HOUSEKEEPER required Central Saanich area. 652-2678.

WEEKEND LIFE-IN RELIEF person in small guest house. 383-5840.

### 30 SITUATIONS WANTED

MIDDLE AGED LADY IN EXcellent health, free to travel, experienced in clerical and secretarial field is seeking employment pertaining to travel assistance, personal aide, chaperone assignments, etc. Can be bonded. For further information, please write Victoria Press Box 64.

COAST FALLER AVAILABLE now, with all necessary power saws and tools on an all found basis (day rate). Phone 652-3124, if no answer, leave message at 479-4336.

B.C. LICENSED PRACTICAL nurse, will give kindly private nursing care in your home or hospital situation. References. 385-5157 after 4 p.m.

APPLIANCE SERVICE TECHnician, servicing Sears and Inglis major appliances, refrigeration (domestic) included, needs work, 595-5835.

DESIGN SERVICE
Houses designed and or working drawings provided. Reasonable Rates. 592-3126.

CASUAL WORK — PAINTING, gutters cleaned, lined, installed, repaired, home maintenance, 479-9887 Wesley.

EXPERIENCED MAN, 22, WANTS landscaping, gardening, or what have you. Call Ted, 384-9026.

YOUNG WOMAN WILL TAKE care of your garden. Call Terry at 384-3106.

COUPLE SEEK CARETAKER POsition apartments or condominiums, 385-5671.

PAINTING, EXTERIOR, INTERIor. Guaranteed work, Phone 384-0827.

FULLY EXPERIENCED Spanish lady wants housecleaning, 6 hours per day $4 hour. 595-7380.

EXPERIENCED PAINTER AND gardener. 595-6793.

TRUCKER, CLASS 1 AIR, WILL drive line or city. 383-7736, after 5.

### 33 BANDS, MUSICIANS and ORCHESTRAS

GUITARIST/KEYBOARDIST Required. Must be dedicated, experienced, personable, have good equipment, into playing Montrose, Aerosmith, Zepplin, etc. 384-0912.

BIG BAND FOR HIRE. COPPERTONES — 384-1274.

### 34 PRE-RECORDED MUSIC

RECORDED MUSIC FOR WEDdings, receptions, dances, parties.

**HUD SOUND**
A division of Hudson's Tape Recording Centre.
1543 Fort 598-6811

CANDU MUSIC
Well prepared for all occasions, responsive to all requests. Phone 384-5521.

WAYNE'S MUSIC FOR ALL OCcasions, reasonable rates. Phone 479-4835.

LLOYD'S MUSIC UNLIMITED, 25 years' dance know-how. 656-5614.

DENNY'S CANNED MUSIC
656-3585

### 36 BUSINESS SERVICES and DIRECTORY

**Accounting Service**

FULL ACCOUNTING SERVICE, including bookkeeping, accounts receivable, collections, payroll, financial statements, and tax returns, in your own office by experienced accountant. Call Mr. Lane 595-5411, mornings.

ACCOUNTING SERVICES COVering all phases required. Reliable, meticulous. Fully equipped and can handle your busoness competently. Please call between 9-4, 479-5898.

EXPERIENCED BOOKKEEPER will keep books for small businesses at very reasonable rates. Phone 385-7354 after 5:30 p.m.

BOOKKEEPING AND OFFICE management part-time for small businesses. Reliable accurate, reasonable rates, phone 382-8307.

**Appliance Repairs**

APPLIANCE REPAIRS, WASHers, dryers, stoves, reasonable rates. Phone Jim's Appliance, at 388-5363 anytime.

**Appraisals**

P. G. JACKSON LIMITED
All Types of Real Estate
Appraisal anywhere on Vancouver Island
535 — 1070 Douglas Street 388-9102

**Auto Glass**

CALL US — 382-3031
BOSSOM GLASS CO. LTD.
OUR PRICES ARE LOWER SEE US FOR YOUR AUTO GLASS REQUIREMENTS AFTER YOU VISIT THE ICBC CLAIM CENTRE. WE ARE JUST ONE SHORT BLOCK AWAY AT 3347 OAK ST.

**Blasting**

SANDBLASTING: WILL DO BIG or small jobs. Will do brick, cement, wood, glass, steel and etc. Big buildings and small buildings. Boat trailers and furniture. 388-7313.

**Cabinet Making**

CUSTOM BUILT CABINETS, vanities and commercial fixtures. Phone 652-1808, evenings 479-0078.

CUSTOM BUILT CABINETS. DO you want quality work, sensibly priced? Rick, 656-7032.

**Carpenters**

ISLAND FRAMING
We now have experienced crews available for framing houses or small apartments, or to build your custom home. Estimates and references given on request.
652-3572

EXPERIENCE, FORETHOUGHT and Certification assure you of the best job at the least cost! Framing, finishing, or the whole house or addition. Bob McIntyre, 743-9675.

GENERAL CARPENTRY, SUNdecks, carports, additions, basements finished, drywalling, T-bar or sprayed ceilings, work guaranteed, free estimates. 478-8894.

SUNDECKS, STAIRS, CARPORTS, patio roofs, fences. Free estimates. Workmanship guaranteed. Days, Req., 478-0793, Evenings, Ron, 479-7638 or Jim, 479-7934.

CLARK'S CONSTRUCTION, framing, siding, foundations, renovations, residential and commercial, free estimates. Phone 479-5128 after 5. 479-5020.

RENOVATIONS, SMALL ADDItions, sundecks built and repaired, ceramic tiles, all general carpentry. References. 383-9380.

REPAIRS, REC ROOMS finished, etc. No job too small, very reasonable rates, free estimates, phone 477-2898.

EXPERIENCED HOUSE FRAMing, additions, siding, carport and sundeck, free estimate, have references. 592-7013, 382-9530.

MATERIAL TAKE-OFFS FROM your blue-prints, done expertly. Also pricing service for same. No obligation. 595-6278.

SAVE MONEY, BY WORKING with us, while we do your additions or renovations, contract or hourly wage. 477-1946.

GENERAL CARPENTRY, ADDItions, roofing, sundecks. concrete. Best rates in town. Phone 385-4255, 6-7 p.m.

MOLLOY-JONES
Framing, renovations, quality work, low prices. 656-1897.

ADDITIONS, RENOVATIONS, REpairs, sundecks, concrete forming, etc. 477-9354.

ADDISON CONSTRUCTION, RENovations, finishing and framing. Call 595-0307 or 385-6694.

EXPERIENCED FRAMING crew available now. Phone 652-3602 evenings.

HOUSE FRAMING, HOME IMprovements, additions, renovations, J. Leek and Sons, 386-7490.

FINISHING CARPENTER, OVER 35 years experience, reasonable rates. 479-4755.

CARPORTS, SUNDECKS AND greenhouses, general carpentry, finishing and framing, 383-3462.

ADDITIONS, KITCHEN AND bathroom remodelling, cedar siding and roofing. 652-3633.

SMALL JOBS ML SPECIALTY. Howie, 478-4705.

SMALL JOBS MY SPECIALTY Howie 478-4705

CARPENTRY, ADDITIONS, REnovations. 477-1946.

**Carpets and Linoleum**

**HOURIGAN'S**
CARPETS AND LINOS LTD.
FLOOR COVERING SPECIALISTS
715 PANDORA AVE. 386-2401

CARPETS, LINO, TILES, INstallation, all work guaranteed free estimates, 382-9326.

CARPETS AND LINO, PROFESsionally installed by journeyman floor layer, for free estimates call 383-4673.

CARPETS AND LINO INstalled. Reasonable rates. Free estimates. Phone 384-1656.

EXPERIENCED IN LAYING carpets and lino, guaranteed, reasonable. 477-7886 after 5 p.m.

**Carpet Cleaning**

SPRING CLEANING
Chesterfields, love seats, chairs, etc., dry cleaned in home, dry almost immediately. 1973 prics. Douglass Carpet and Upholstery Cleaners. Phone 592-9517.

**Classified — Victoria's Largest Proven Market Place — Where Your Articles Sell Fastest! Cost Less to Sell — 386-2121**

## 36 BUSINESS SERVICES and DIRECTORY

### Carpet Cleaning

RON'S CARPET CLEANING
12c square foot. Phone 658-5995.

### Cement Contractors

SMALL JOBS OUR SPECIALTY. Carports, driveways, sidewalks, patios, basements. Quality workmanship guaranteed. Free estimates. Reasonable rates. 382-0982.

HOUSES RAISED AND MOVED. Also foundations, floors, driveways and patios. Free estimates. Ask for John 382-3709.

SPECIALIZE IN BASEMENTS, carports, sidewalks, patios. Free estimates. 388-4806.

### Cleanup Services

VICTORIA COMMUNITY WORKERS
385-4654
$5 PER HOUR

NO CHARGE AND UP
Two young responsible men have large truck. Basement, attics, composts, etc. Very reasonable. Bob's, 386-2451 anytime.

CLEANUPS AND HAULING, junk, furniture, composts, garages, yards, basements. Free estimates. Eugene, 383-3528.

PROMPT — EFFICIENT
Yards, basements, hauling of debris. Complete janitorial service. Call Larry, 477-8711 or 652-4322.

RELIABLE, RESPONSIBLE, reasonable. Cleanup and hauling services. Anything - everyrning. 382-5622.

CLEANUP, MAN AND EMPTY truck looking for work; reasonable. 385-7965.

BASEMENT, GARAGE AND yard cleanup. Hauling 388-4678 after 4 p.m.

PAINTING INSIDE AND OUT, general repairs, reasonable. 479-4446.

CLEANUP
Yards, basements, compost boxes, junk hauling. 658-5406.

MAN WITH ¾-TON TRUCK WILL clean basement and do light deliveries. 479-2394.

MAN WITH TRUCK WILL DO spring clean ups, reasonable. 382-2348.

TWO RELIABLE MEN, NEW ¾-ton for clean up or hauling. For estimate phone 478-8742.

MAN WITH PICKUP — SMALL cleanups, anytime. 388-6049.

### Contractors

WHEATON CONSTRUCTION LTD.
General Contractors
Building Consultants
385-5702

ISLAND FRAMING
We now have experienced crews available for framing houses or small apartments, or to build your custom home. Estimates and references given on request.
652-3572

CAPPA CONSTRUCTION LTD.
Framing, concrete forming, metal studs, commercial siding, renovations, alterations.
382-0160

A. J. CONSTRUCTION.
Form work, framing, finishing, cedar siding, sundecks, quality work at reasonable rates. Call Dave 642-3912. Evenings 642-3736. Free estimates.

BETTER BUILT CONSTRUCTION, all types of contracting. How about a sundeck? Special consideration to O.A.P. 598-7219, 595-4451.

BEFORE YOUR FINAL DECISION about any improvement or addition at home or office, call me for better ideas and sensible prices. 479-2420 evenings.

O. J. CONSTRUCTION LTD.
Professional services for general contracting, framing and custom building. 382-8819.

EXPERIENCED HOUSE FRAMING, additions, sliding, carport and sundeck, free estimate, have references. 492-7013, 382-9530.

MATERIAL TAKE-OFFS FROM your blue-prints, done expertly. Also pricing service for same. No obligation. 595-6278.

MOLLOY-JONES
Quality framing, good prices. 656-1897.

K. HEYDE CONSTRUCTION LTD. Framing, finishing and siding crews. 479-5640.

R. J. RESTALL CONSTRUCTION Ltd., framing and general contracting. Quality guaranteed. 478-0430.

FARMER CONSTRUCTION
Design — Renovations
388-5121

### Draperies

HOURIGAN'S
Floor Covering Specialists
NOW SHOWING DRAPERIES
PROMPT IN-HOME SERVICE
715 PANDORA AVE. 386-2401

### Dressmaking

DRAPERIES, LADIES, CHILDREN'S dressmaking and alterations, good fittings, reasonable. 477-1018.

## 36 BUSINESS SERVICES and DIRECTORY

### Drywall

TOP QUALITY DRYWALL. Boarding, taping and various textures. Satisfaction guaranteed. 474-2045.

FOR THE SUPER JOB AT A reasonable price, call the Suer-Taper, evenings, 595-5294.

EXPERIENCED DRYWALLER, reasonable rates. Phone 474-1646, Randy.

NEW AND RENOVATIONS. 385-8011.

NEW AND RENOVATIONS, free estimates. Phone 385-8011.

SMALL BOARDING AND TAPING jobs, fancy textures etc. 383-3462.

### Electrical Contractors

NEW HOUSES WIRED, OLDER houses rewired. Service changes, renovations, commercial wiring, electric heating installation. Reasonable rates. Satisfaction guaranteed. Call for an estimate today. SIRWEL ELECTRIC LTD. 595-3876.

C. J. WELLS ELECTRIC LTD. Residential, Commercial and Industrial wiring, all work done by journeyman electrician, at reasonable prices. Jim Caudwell, 479-4585.

OLDER HOMES REWIRED — NO down payment. We finance at bank rates with approved credit. EDDY'S ELECTRIC — 385-7566

WIRING AND REWIRING
382-2660, 474-1454
Domes Enterprises Ltd.

FIRESIDE HOLDINGS LTD.
Residential, new and rewiring
478-9475

### Excavating

MATTSON BOBCAT SERVICE
Excavating, sewer lines, drainage installations, septic fields and all backhoe work. Hauling and clean-up work. Also a complete line of Landscaping work (from shrub planting to rock work and terracing or fencing). Work is 100 per cent guaranteed with fast, efficient service. Free estimates. 384-0277.

EXCAVATING, LAND CLEARing, road building, demolition, sand and gravel equipment rentals, 24-hour service. Radio controlled.
O.K. Trucking Co. Ltd.
Bus. Office, 2840 Nanaimo, 386-34[illegible]
Dispatcher, 2720 Turner, 382-6136.

WELCH'S DIESEL BOBCAT AND Trucking, Caterpillar, excavation, backhoe, terracing, rotovating, sewer and drain installation, clean-up and hauling. Reasonable. I care. 658-5501.

BOBCAT SERVICE, — COMMERcial and residential, landscaping, basements, back filling, backhoe, and rotovating. Contact Juan De Fuca Lawn Services. 388-9153 (res. 478-9917).

ROBERTSON'S EXCAVATING. 450 Case, land clearing, bulldozing and backhoe. 595-8530.

ALL EARTH WORKS AND PIPE works, excavating and trucking. Call Brian 479-2595.

ANYTIME — EXT. BACKHOE
Crawler "450" 4-1 bucket
LOISELLE BROS. 383-4568

SEPTIC FIELD INSTALLATIONS guaranteed and insured. Call Brian, 479-2595.

BACK HOES, BOBCATS AND trucks. Call Brian, 479-2595.

### Fencing

FENCING AND GATES — ALL types in wire or wood supplied, installed or repaired. Island Chain Link Fencing Ltd. For free estimates phone 477-0332.

FENCES BUILT OR REPAIRED any style, reasonable rates. 382-2732, 478-1050.

VAN ISLE CHAIN LINK FENCing. 386-1841.

### Flooring and Sanding

M&M FLOOR
Nights: Al 386-3078—Mike 652-4301
COMPLETE FLOORING CENTRE
Hardwood, Carpets and Linos
532 William St., 384 0343

### Gardening

JUAN DE FUCA LAWN SERVices (also landscaping). Experienced and guaranteed. 388-9153 (Res. 478-9917).

RAMSAY'S LOW COST ROTOtilling, 15½ h.p., big or small gardens. Phone 598-6541 for reservations.

OLDER UNIVERSITY STUDENT Very experienced in all aspects of gardening. No job too large. Call Ron Sproule, 592-7937, 382-0248.

HARVEY'S LANDSCAPING, NEW lawns, rotovating, lawn care, power raking, aerating, Fong. 384-8621, 479-7078.

THE BEST IN PERSONAL GARden and yard maintenance at reasonable rates. Richard, 598-3152, evenings.

MONTHLY CONTRACTS. GARden maintenance. 478-5274 after 6 p.m., weekends anytime.

WILL CUT LAWNS IN EXchange for unwanted items. 383-0531, or 478-8402.

SAVE YOUR TREES AND fruit. Tree spraying, effective, $5-$10. 382-0618.

CLEAN-UP AND STEADY garden maintenance. G. Barta, 479-9278.

EXPERIENCED GARDENING, general spring clean up, reasonable rates 386-2673.

STUDENTS WILL DO LAWN work and garden work for reasonable rates. Phone Jack at 479-6546.

TREES PRUNED, ORNAMENtals, hedges trimmed, transplanting, 10 years experience. 383-8363.

## 36 BUSINESS SERVICES and DIRECTORY

### Gardening

RELIABLE GARDENER PRUNing, spraying, trimming hedges and ornamentals, new lawns, aerating, power raking and fertilizing lawns, weeding and garden cleanup, and maintenance. Reasonable, phone 477-4740.

DUTCH LANDSCAPERS. LAWNS, rockeries, planting, redesigning, cleanups, power raking, low maintenance gardens. Government certified spraying, fencing, patios. 384-7653.

GARDENS ARE WONDERFUL but very demanding. I will help cut your workload in half. Call before 8:30 a.m. after 5:30 p.m., 385-8557.

LAWN AND GARDEN MAINTEnance. For Scandinavian workmanship, phone E. Jacobsen's Garden Maintenance, 479-6422. Serving Greater Victoria.

TALL GRASS CUT, GARDEN ROtotilled. Phone 479-1337.

GARDEN MAINTENANCE
388-6275, pager 2921

GARDENING, $3.50 PER HOUR, phone after 6 p.m. 474-1955.

### Glass and Glazing

WINDOWS
Change wood to aluminum, single to thermo with Ever-brite. 384-1423, 658-8817.

### Gutter Cleaning and Repair

G.V.T. ALUMINIUM
Aluminium and wood siding. New and renovation structures. Gutters. Siding. Soffits Guaranteed. Call for free estimate. Jim, 595-6289, Gus 595-3023

Aluminum Gutters
5" CONTINUOUS in baked enamel
B.C. ALUMINUM 479-7121
"THE NAME YOU KNOW"

GUTTERS CLEANED, REpaired or replaced. Reasonable rates. 479-8807.

### Handymen

INTERIOR AND EXTERIOR painting, gardening, clearing of brush. Lawns mowed, moving, garbage collection, Phone Mike. 383-2480, 656-2767.

EAGLES AND TOWNES HANdyman Service, renovations, plumbing, electrical, painting, interior-exterior. Lee 478-1434 or Terry 474-1998.

CARPENTER REPAIRS, fences, concrete, hauling, welding, plumbing, electrical. 479-1260 anytime.

JACK OF ALL TRADES GIVE US a call if we can't do it we will find someone who can. Free estimates. 598-4780.

CARPENTER — HANDYMAN will do any work around your house, reasonable rates. 479-8807.

PAINTING AND ODD JOBS, reasonable. 592-9582.

### Home Improvements

IMPERIAL BUILDING MATERIALS LTD.
The Builders Supply House
KITCHEN CABINETS AND VANITIES
By Longbell and Merit
OUR EXPERTS WOULD BE HAPPY TO HELP YOU PLAN YOUR REQUIREMENTS. DROP IN AND SEE OUR DISPLAYS!
BUY WHERE THE BUILDER BUYS FOR LESS
2955 DOUGLAS ST.
386-1401
STORE HOURS
Mon. - Fri. 8 - 5. Sat. 8 - 12
Member of Victoria HUDAC

ALCAN BUILDING PRODUCTS
Almetco Div.
SAVE HEATING DOLLARS
Storm Windows — Thermal Glass
Alcan Siding
Days 652-3901 Eves. 652-2761

ARBORITING
Redo that kitchen counter top. Free estimates. Phone 384-1777 evenings.

REMODELLING SPECIALISTS. Room additions, rumpus rooms, sundecks, wood fences, entries. Free estimates. Phone 477-7382 anytime.

JOURNEYMAN, CARPENTRY repairs, renovations, finishing. Quality work complete service. 478-9387

COMPLETE HOME RENOVAtions by qualified workmen. 652-1808, evenings, 479-0078.

TILE SETTING ALL TYPES, free estimates, low prices. Ask for Jim, 478-5679.

FEATURE KITCHEN CENTRE
464-A Burnside Rd. East 385-4821
QUALITY WITH ECONOMY

PLUMBING, CARPENTRY, electrical, $5 per hour. Phone 383-1233.

### Insulation

GLACIER INSULATION LTD. All types of insulation. 388-6844, 24 hour service.

### Landscaping

BARKER LANDSCAPING LTD.
—since 1940—
Lawn specialists. Expert and considerate garden layout and shrub placement — sketches — ideas. Our expert stonemasons can build you anything in rock or slate — walls, patios, pools or pillars — etc. For a free competitive estimate, call 595-8323. Terms.

SUNSET LANDSCAPING
Before letting anyone start, Get at least 2 estimates.
We do free estimates, new established homes, commercial. Also Bobcat service.
Call 384-8075. Pager 243.

GARDEN CITY LANDSCAPING
FREE ESTIMATES
New lawns our speciality, rock walls, fireplaces in stone or brick. All phases of landscaping, no long wait. Call 595-2622.

SERVING THE PENINSULA. Rotovation and front end loader work, professionally done at a reasonable price. 652-2881. After 5 p.m. 652-5753.

CHRIS DESIGN LANDSCAPE Ltd. Designing and redesigning all phases of landscaping and garden maintenance. For free estimate call Chris MacLean, 384-4078.

HARVEY'S LANDSCAPING
New lawns, designing, redesigning, all phases. Fong, 384-8621, 479-7078.

STONEWORK AND LANDSCAPing. Phone after 6 p.m., 386-6665, 477-9712.

WESTCOAST LANDSCAPING — power raking, aerating, fertilizing, etc. 382-8774.

### Lawnmower Service

LAWNMOWER REPAIRS TO ALL makes of rotary mowers. Free pickup and delivery in Victoria area after 6 p.m. Tune-ups $22.50 plus parts. Open weekends. 479-6369 or 385-8598.

### Masonry

TONY'S MASONRY
Fireplaces, chimneys, and all types of masonry repairs. Reasonable rates. Free estimates. 385-0376.

SLATE STONE FOR SALE
Grey and Rustic brown, slate, good for all types of rock work. Brown $50 per ton; Grey $75 per ton. 112-748-1863 Duncan.

STONEHENGE MASONRY ANYthing in stone, free estimates, references. 478-3730.

JOHN MONIZ, STONEWORK AND landscaping, guaranteed job, Free estimates. 592-6384.

CHIMNEYS BUILT AND REpaired. Fireplaces, brick and block work. Phone 383-7084.

STONE WORK, RETAINING walls and facing. Free estimates. 477-2775.

MY SPECIALTY IS FIREplaces, brick and stone work, 479-5075.

### Moving and Storage

ROBERT'S TRANSPORT
Household, apartment, office moving. Insured, experienced, reasonable. 658-1055.

FRANK'S DELIVERY
Small moves and pickup delivery service, $8.50 an hour, 1 man, $13.50, two men. 382-5275.

## 36 BUSINESS SERVICES and DIRECTORY

### Moving and Storage

BIG OR SMALL, WHY PAY BIG prices for reasonable, reliable experienced movers. Pensioner rates. Estimates. Guaranteed. 382-5625.

MOVING AND DELIVERIES, APpliances, furniture households. Eugene, 383-3528.

### Painters and Decorators

ISLAND DECORATORS
Painters Paperhangers
Spray Painters
Plaster Repairs
Convenient Time Payments
383-9059 Eves. 382-1479

Victoria Custom Painting
In a competitive field we offer you prompt efficient service and guaranteed workmanship Phone 388-9253.

BROTHERS PAINTING AND DECORATING
Free appraisals, cost consultant. All types of painting. All types of repairs. Commercial, farm, residential. Lowest rates. Terms. Work guaranteed. 383-8112.

IF QUALITY AS WELL AS PRICE is important, call Specialty Painting at 595-4424 for a painting estimate. FULLY qualified with solid references.

EAGLES AND TOWNES PAINTing. Interior, exterior, residential, commercial. Sign painting. Free estimates. Lee 478-1434 or Terry, 474-1998.

PRO-WEST CONTRACTORS
Serving Victoria with quality workmanship. Interior and exterior painting. 658-8614 or 652-5524.

DOWSON PAINTING CONTRACTOR, RESIDENTIAL COMMERCIAL: WORK GUARANTEED. Free estimates. 385-6042.

TWO UVIC STUDENTS WITH painting experience will do good fast work for reasonable rates, call anytime at 592-1551.

BMB PAINTING AND ROOFING
Free estimates, reasonable rates, paper hanging and drywall repairs. 642-4522.

PAINTING AND DECORATING, reasonable rates, satisfaction guaranteed. Terms. 595-4905. 479-2473.

INTERIOR AND EXTERIOR painting, free estimates, reasonable rates. Stan Hunt. 595-6510.

PAINTER-PAPERHANGER, QUALity workmanship. Best rates. Free estimates. 383-3640.

PROFESSIONAL PAINTER, HAS own equipment, by hour or contract, after 5 p.m. 478-3167.

EXTERIOR AND INTERIOR painting, very reasonable rates, 598-3660, 592-6739.

PAINTER AND DECORATOR with 16 yrs experience. Guaranteed job. Free estimate. 598-8240.

EXTERIOR PAINTING, WORK guaranteed, reasonable rates, free estimates. 383-6185.

SEMI-RETIRED. QUALITY work, reasonable rates. Albert Roberts. 386-5651.

### Plasterers

JIMMY'S PLASTERING AND stucco plastering, stucco, patching, lathing, paint old stucco. Phone Jim at 478-1118, after 5.

COLEMAN PLASTERING
Lath, plaster and stucco. 478-9976

### Plumbing and Heating

David's Plumbing
Sewer cleaning, hot water tanks, plumbing repairs, 386-8881.

R. BALES LICENCED PLUMBER will do alterations, renovations, and repairs at low cost. I guarantee my workmanship. 382-1653.

### Roofing and Siding

M & M ROOFING
Shakes and duroid shingles. Reroofing specialists with five years written guarantee. 478-8559.

HESLOP BROTHERS ROOFING specializing in Cedar shakes and shingles. 479-3274.

PARKER JOHNSTON LTD.
1855 BLANSHARD. 382-9181
"Roofing Victoria Since 1935"

TIP TOE ROOFING
Cedar shakes and asphalt shingles, 382-5954.

### Tailors

OAK BAY TAILORS
Tailoring, alterations ladies and men Quality leather alterations. 1826 Oak Bay Ave. 598-4131

BRITISH CUSTOM TAILORS
1311 BLANSHARD 383-2632

### Tree Service

Greenleaves
TREE PRESERVATION
479-8525 386-1611
for beautiful trees

TREES FELLED, PRUNED OR topped. Reasonable rates. Prompt service. Insured. 642-5045 anytime.

MT. VIEW THREE SERVICE
"Everything in Trees"
Fully insured. 479-3873 (24 hr.)

BIG WIND TREE SERVICE
Low rates. 388-6115.

### Window Cleaning

CULLIN DELAIN
FOR PROFESSIONAL window cleaning, residential, apartments, call 595-5452. Free estimates.

HUGHES RESIDENTIAL WINdow cleaning. Free estimates. 2932 Blackwood St. 386-2582.

## 38 TRAVEL

Don't leave home before calling us. Travel insurance is a must and not expensive.
WHITTOME'S TRAVEL
1111 Blanshard St., Victoria
477-4271
126 Station St. Duncan
748-8128

HAWAII LIVING — 1 MONTH, $600; 2 months, $900; 3 months, $1200. Includes air fare from Victoria and return. Hotel with a kitchen. Downtown Waikiki. Travelleyden, 768 Fort. 388-4201.

WAIKIKI, ONE BEDROOM CONdominium, 388-5474, between 9 and 4, Monday-Friday.

WAIKIKI — ONE BEDROOM condominium, fantastic view of ocean. Call after 3, 592-4659.

ANYONE INTERESTED IN RIDE to Terrace May 22 in return for share of gas. 479-4018.

FOR RENT — CONDOMINIUM IN Maui, 476-7287 after 3 p.m.

## 39 PERSONALS

AFTER LOSING OUR MOTHER, we (girls, 13 and 10) would like a girl for advice and be a companion to help our Dad teach us about life, we have room for one or two, country atmosphere, Box 1780, 262 Station, Duncan.

BUSINESSMAN, 54, 180 LBS., god health, 5'9". Interests: Outdoors, boating, animals, good music. Financially independent. Seeks lady. Object: Occasional outings. Confidential. Victoria Press, Box 183.

BUSINESSMAN, FOURTIES, FINancially secure, sportsminded and good sense of humor woud like to meet slender lady age 28-40 for meaningful relationship. Victoria Press, Box 185.

TALL YOUNG MAN, 26, WISHES to meet girl approximately 5'8", 21-26 years old, interested in country music and the outdoors. Snapshot appreciated. Write Victoria Press, Box 161.

RIDE REQUIRED FROM EAST Saanich Rd. to Mayfair or Gorge 7:30 a.m. daily. Share gas. Phone 383-0931 after 6 652-5572.

WANTED: RIDE TO CALIFORnia, will share expenses. Call Rich 592-0872.

BLACK MALE SEEKS FRIENDS in Canada. Write Bob, 1350 Fir Street, Seattle, 98122, U.S.A.

## 40 BUSINESS PERSONALS

LIVE IT UP
Add some spice to your life and come to our Thursday Night Italian Buffet. The flavour of Italy in food and atmosphere is yours to enjoy. Buffet tables loaded with tasty dishes. No one goes away hungry. Reservations at 384-7151. Lots of free parking. Open 5 to 9 Little Italy Ristorante in the James Bay Inn

## 40 BUSINESS PERSONALS

SINGLE PARENTS
Do you want to own your own home — your income no matter how low is no problem, nor is down payment which can be less than $500 or even no down payment — payments from $119 per month. Phone:
R. W. RHODES OFF. 479-7161
RES. 479-9241
NATIONAL TRUST CO.

DURACLEAN
Rug and Upholstery Cleaners
592-1323
Eleven years experience, in the top 76 of dealers of thirty countries around the world. Carpet or upholstery cleaning? Call the senior, Duraclean—592-1323.

SALMON FISHING OR CRUISING aboard deluxe 32' cruiser. Victoria or Gulf Island area. Hourly or daily for information contact. Pacific Safaris Ltd. 1590 Howroyd Ave. Victoria B.C. V8P 3C1, or phone 477-1940.

RESERVE A WATERBED AT the Oxford Tower Inn 133 Gorge Rd. East. Enjoy our indoor pools and sauna. Now owned and operated by the Friendship Inn. For reservations phone 388-6431.

IF YOU ARE A SINGLE PARENT with low or moderate income and wish to own furnished accommodation phone 386-0130 for more information and free brochure about home ownership program.

SENIOR CITIZENS, LOUGI'S Hair Design Salon, 1009 Blanshard St., will allow you 20% discount Mon., Tues. and Wed. 385-8414 for appointment.

VICTORIA PAGING SERVICES now has four different types of Pocket Pagers with many features. Call 386-8889 while stock lasts.

TYPING SERVICE BY TYPIST with comprehensive secretarial and managerial background. Can assist in letter and report writing Phone 383-6794.

DOCUMENTS, MANUSCRIPTS OR what have you expertly typed by legal secretary. Divorce a specialty. Phone 386-9617.

LONELY? WRITE EMILY QUEST Friendship Bureau. P.O. Box 5220. Victoria.

MAKE A FRIEND. ENQUIRE Van-Isle Write-A Mate Club, Site 33, Box 18, RR 1, Lantzville, B.C.

## 42 EDUCATION

VACANCY
Marigold Daycare Centre, 765 West Burnside Road, 3- to 5-year-olds. For information phone 479-1411 or 384-0081.

TUTORING — PROFESSIONAL help by experienced teacher. French, math, new and old methods. 598-2331.

ONTARIO CERTIFIED ELEMENtary teacher available for tutoring during summer months. Victoria area. 477-8568.

## 43 DANCING

NIGHT CLASSES IN BALLROOM dance starting. Teacher training for former and prospective dance students and instructors. No experience necessary. Reasonable rates. Rolando method, R. J. Taylor, Instructor. Write or phone Dancenergy 1322-A Government, 384-3841 24 hours or 383-5562 a.m.

## 60 FUEL

MANDER TRUCKING LTD.
Sawdust, shaving and hog fuel. 477-5053, 479-7629.

FIREWOOD FOR SALE, $25 pickup load, 642-4272.

## 63 TIMBER

WANTED TIMBER
FELLED, BUCKED or STANDING
Fir, Cedar or Hemlock
Ideal Sawmill Ltd. 385-0441

TIMBER PURCHASED
Standing or felled. Stumpage guaranteed, brush pile. Also contract loading and hauling. 383-3065, 479-2379.

WANTED — 300 CORD ALDER wood standing or felled. Call 598-2185.

TIMBER WANTED. STANDING or felled 388-5336.

## 65 BUILDING SUPPLIES

HOME LUMBER & Building Supplies
470 Ardersier Rd.
385-8711

Framing Lumber
STD. & BTR. FIR
Price per 1000 FMB

| | |
|---|---|
| 2x4—6' | $ 80 |
| 2x4—7' | $ 95 |
| 2x4—92¼ Stud | $215 |
| 2x4—8'—20' | $229 |
| 2x6—8'—20' | $229 |
| 2x8—8'—20' | $215 |
| 2x10—8'—20' | $289 |
| 2x12—8'—20' | $289 |

STD. & BTR. HEMLOCK

| | |
|---|---|
| 2x4—6' | $ 69 |
| 2x4—7' | $ 89 |
| 2x4—92¼ Stud | $189 |
| 2x4—14' | $169 |
| 2x8—12' | $169 |
| 2x8—14' | $169 |
| 2x10—8'—20' | $229 |
| 2x12—8'—20' | $229 |

FIR PLYWOOD

| | |
|---|---|
| 4x8—⅝ T-G | $10.50 |
| 4x8—½ Std. | $ 8.50 |
| 4x8—⅜ Std. | $ 6.25 |

D UNSANDED

| | |
|---|---|
| 4x8—5-16 | $4.50 |
| 4x8—⅜ | $5.00 |

GYPROC SPECIAL
4x8 - ⅜" $2.85
4x8 - ½" $3.15
Price per 1000 Sq. Ft.

| | |
|---|---|
| ½" GYPROC | $ 95 |
| ½" FIRESTOP | $105 |
| ⅝" FIRESTOP | $120 |

ALSO STOCKING
Joint Cement, Filler, Tapes, Bead, etc.

STUCCO WIRE

| | |
|---|---|
| 16—16" | $19.50 |
| Tar Paper | $ 5.50 |

INSULATION
Price per 1,000 Sq. Ft.

| | |
|---|---|
| R7 FIBERGLAS | $76 |
| R12 FIBERGLAS | $130 |
| R20 Fiberglas | $220 |

Deliveries made anywhere on Vancouver Island. Before you buy compare our prices. For quality service and guaranteed savings, phone:
385-8711
386-3374

MOORE WHITTINGTON LUMBER LTD.
2674 BRIDGE ST
386-1331

VICTORIA'S ONLY COMPLETE SASH, DOOR AND MILLWORK MANUFACTURING PLANT.
Front doors.
Store doors.
Back doors.
Wood patio doors.
French doors.
Pre-hung units.
Sliding door frames
WOODEN SASH AND WINDOWS MANUFACTURED TO YOUR SIZES.
386-1331

18" SHAKES.
478-5135

18" CEDAR SHAKES. 477-4674 OR 479-7476.

## 65 BUILDING SUPPLIES

Butler Brothers
NO. 1 RGH. CEDAR FENCE BOARDS

| | |
|---|---|
| 1x6 — 6' | $1.08 ea. |
| 1x6 — 8' | $1.44 ea. |
| 1x6 —10' | $1.80 ea. |
| 1x8 — 6' | $1.32 ea. |
| 1x8 — 8' | $1.76 ea. |
| 1x8 —10' | $2.20 ea. |
| 4x4 — 5' | $1.95 ea. |
| 4x4 — 6' | $2.50 ea. |
| 4x4 — 7' | $3.20 ea. |
| 4x4 — 8' | $3.70 ea. |

FARM FENCING

| | |
|---|---|
| 10.47-12"x20 rods | $64.95 roll |
| 10.47-6"x20 rods | $62.25 roll |
| 8.45-6"x20 rods | $72.95 roll |
| 9.39-6"x20 rods | $73.25 roll |

PRE-CUT CEDAR PICNIC TABLE
$19.95 ea.
(NOT ASSEMBLED)
2046 Keating X Road
652-1121
Open Mon. to Fri.
7:30 a.m. to 5:30 p.m.
Sat. 8:00 a.m. to 5:30 p.m.
Open Mon. to Fri.
7:30 a.m. to 5:30 p.m.
Sat. 8:00 a.m. to 5:30 p.m.

IMPERIAL BUILDING MATERIALS LTD.
The Builders Supply House
Kitchen Cabinets by Longbell & Merit
See Our Displays Including Merits New Door Designs
CHECK OUR DISCOUNTS!
Chambers built-in dishwasher, 2 yr. guarantee. 6 cycle—Reg. $349.00. Special $299.00.
BUY WHERE THE BUILDER BUYS FOR LESS
2955 DOUGLAS ST.
386-1401
STORE HOURS
Mon. - Fri. 8 - 5. Sat. 8 - 12
Member of Victoria HUDAC

SAANICH LUMBER YARDS
3041 Douglas St. 385-2486
Material for 13x20 garage, roofing extra $340.00
Compost Box, 4x6 $ 10.00
Work Bench materials $ 12.00
8x10 Greenhouse
Sabot Dinghy Kit
Pram Dinghy Kit
Garden Shed, 6x7'6"
Chicken Coop, 6x7'6"

USED FIR TIMBERS, 8X16'S, 8x8's some creosoted, 479-5004.

1,500 USED CLEAN BRICK, 21c. Phone anytime, 382-8697.

## 70 MUSICAL INSTRUMENTS

NOT AVAILABLE ANYWHERE ELSE
BUT THE BEST
BUY ON THE MARKET
NEW ORGANS
BY GALANTI
$949
Plus a 3-year warranty
383-8711
CASCADE ORGAN & PIANO
WHSE. NO. 2-370 GORGE RD. E.
Behind McDonald's Supply

Previously Owned Hammond Deluxe "Dolphin" Organ
$1,695
Other Good Used Organs $795 & Up
See Reg. Stone at
SOUND OF MUSIC
PIANO AND ORGAN CENTRE
1517 Quadra 383-0239
CLOSED MONDAYS

JUST ARRIVED
from Germany. A large selection of Mollenhauer recorders. $9.95 to $99.95.
HALL-FAIRFIELD
"DOORWAY to YOUR WORLD of MUSIC"
728 Fort St. 385-3307

HARD TO FIND
Used Heintzman transposer piano. Ideally suited for voice training. Excellent condition.
Gleeson Music City
HOME of HAMMOND ORGAN and HEINTZMAN PIANOS
714 FORT 388-9632

PAMUS
MUSICAL INSTRUMENTS
"Where Good Music Begins"
1108 Blanshard St. 386-8475

$150 OFF
All CAN-AMS in stock at
VAN ISLE AUTO & CYCLE
2940 Douglas St. 386-8848
DL 01156A

FENDER LEFT HAND ACOUstic guitars $120 and $155.
SOFT SOUNDS
2031 Oak Bay Ave. 598-1524
Closed Mondays

FOR SALE
Hammond T-400 organ and bench, like new $3195.
SCOTT PIANO and ORGAN
Hillside Mall 595-1775

PUMP ORGAN IN A PIANO case. Unique model for collectors. Call 746-5021 days, 746-6563 evenings

HAMMOND T-500 ORGAN. I.P. walnut $3495.
SCOTT PIANO and ORGAN
612 Fort 386-2435

ARP ODESSY SYNTHESIZER, $600. Leslie 910 plus 910 pre-amp, $950. Ronisch 6'9" Grand, excellent condition, $3,000. 479-6087, 6-8 p.m.

Piano Tuning $20
H. WILLIAMS 595-1313

GIBSON J-50 CUSTOM INLAYS on neck, hardshell case. $650 firm. 642-3258.

PEAVEY MUSICIAN 200 WATTS 9 months old, top shape, $375. 598-2709.

SET OF DRUMS FOR SALE. Ludwig chrome snare, Zilijn cymbals. $250 or best offer. 598-2523.

BEAUTIFUL ARIA AC 50, CLASsical guitar with Barkus Berry pickup $200. 595-8990.

YAMAHA ORGAN MODEL DK40, new condition, save $1,000 plus tax. Asking $3,500. 479-6423.

KAWAI KEYBOARD STUDIOS
New organs from $995
3621 Douglas 386-3912

MONTH-OLD YAMAKI, 12 string. Hard case included. $210. 642-4329.

CHECK THIS OUT: 27 MARTIN, telecaster and Peavey amp, old Gibson steel. 642-4386.

SABATILE CANTABLE HARPsichord. 4 yrs. old. Excellent condition, $900. 479-1416.

BLACK KAWAI 5'1" STUDIO Grand. 10 yrs. old. Excellent condition, $3,550. 479-1416.

HARMONIUM (PUMP ORGAN), good condition, $275. 656-4996.

SECONDHAND PIANO FOR sale, $700. 652-5676.

BASS GUITAR — GIBSON HOLlow-body. Phone 477-7329.

HOUGAARD'S PIANO SERVICE
386-1033

## 70 MUSICAL INSTRUMENTS

RENTALS
Large stock of guitars, amps and P.A. systems
from $8 daily
SPECIAL weekend or monthly rates
NELSON'S Music Centre
1315 GOV'T. 385-9728

BERNIE PORTER MUSIC
Downtown — Near the "Bay"
Your "nite-Time" Music Centre
SELECT A NEW GUITAR AT YOUR LEISURE. OPEN 'TIL 9. MON. THRU FRI. DRIVE IN. PARK FREE. MOST EVERYTHING MUSICAL — PROFESSIONAL INSTRUCTION, 725 CALEDONIA, 382-9542.

PIANO TUNER — CRAFTSMAN, Norman Duckworth. 595-5251.

BACH MERCEDES TRUMPET, like new, $250. 592-9858.

BIG UPRIGHT PIANO, RECONditioned, refinished black. 388-6866.

## 71 MUSIC TEACHERS

ADVANCED PIANO TECHniques, classical and jazz improvization. George Essihos, 384-9764.

## 77 MOTORCYCLES

New Hondas

| | |
|---|---|
| Z50 MINI | $ 499 |
| CT70 TRAIL | $ 599 |
| XR75 MINI | $ 649 |
| CT90 TRAIL | $ 755 |
| XL100 TRAIL | $ 889 |
| XL125 TRAIL | $1048 |
| XL175 TRAIL | $1149 |
| MR175 TRAIL | $1149 |
| XL250 TRAIL | $1399 |
| XL350 TRAIL | $1574 |
| TL250 TRIALS | $1299 |
| CB200 ROAD | $1099 |
| CB400F ROAD | $1849 |
| CB550K ROAD | $2199 |
| CB550F ROAD | $2299 |
| CB750K ROAD | $2629 |
| CB750F ROAD | $2945 |
| GL1000 ROAD | $3799 |

New Yamahas

| | |
|---|---|
| GT80 MINI | $ 599 |
| YZ80 MINI | $ 649 |
| YZ125MX | $1299 |
| DT100 TRAIL | $ 789 |
| DT125 TRAIL | $ 999 |
| DT175 TRAIL | $1149 |
| DT250 TRAIL | $1399 |
| DT400 TRAIL | $1599 |
| XT500 TRAIL | $1799 |
| TY175 TRIALS | $1199 |
| TY250 TRIALS | $1499 |
| IT175 ENDURO | $1299 |
| IT400 ENDURO | $1799 |
| TT500 ENDURO | $1799 |
| RS100 ROAD | $ 599 |
| RD400 ROAD | $1599 |
| XS400 ROAD | $1649 |
| XS500 ROAD | $1999 |
| XS650 ROAD | $2299 |
| XS750 ROAD | $2899 |

New Triumph
750 BONNEVILLES — $2499

NEW BIKE SPECIALS
HONDA PC 50
4 cycle moped
Only $399
YAMAHA RS100 road $599
76 YAMAHA XS 360 4 cycle, 6 speed, elect. start, disc brake
$1299
PLUS OVER 40 USED BIKES From 50cc up. ALL AT
MULLINS MARINE SALES LTD.
382-1928 382-4515
925 Yates St. DI 00365A

HONDA - HARLEY SUZUKI
SPECIAL
HONDA MR50 Minis
While they last
$399
See them all at
COLWOOD HONDA
Div. Mullins Marine
2781 Millstream 478-8831
Left off Highway at Western Speedway. D.L. 0036A

KAWASAKI SUZUKI — BMW
Repairs — Service to All Makes
FREDERICK MOTORS LTD
616 Queens 388-0824
D.L. 00834A

1976 YOSHIMURA KAWASAKI 1013, 10.1 to 1 pistons, cams, springs, ported and polished, 28 mm. carbs, 120 jets, konis, headers, custom covers, red line 10,500, 2500 miles on bike, 1500 on motor. Trades considered. 598-2709.

BEFORE YOU BUY ELSEwhere compare our prices, good stock of new and used BMWs. We will accept all trades, no reasonable offer refused. H & R Motorcycles, 642-5191. DL00110A.

DYNO TUNING
Big Bore kits and cams
POWERTOWN MOTORCYCLES
384-1249 DL59169A 614 Grenville

'73 750 TRIUMPH TIGER, CUSTomized and semi-chopped, extras, $1500 firm. 478-3665, Paul or 417 Atkins.

125 CC. HONDA ELSINORE trail bike, like new, excellent condition, $675. Phone 478-2742, after 4 p.m.

1974 HONDA 750, SEMI-CHOPPED, headers. Beautiful bike, must be seen to be appreciated. $2300 or best offer. 652-1688.

FOR SALE. 1973 H.D. 1200 CC motor. Excellent running condition. Brand new top end, open to offers. 658-5960 between 5-7 p.m.

'56 TRIUMPH 500, TWIN FLAThead, rebuilt, near finished. Spare parts. Best offer. 384-0037 after 6 p.m.

1974 YAMAHA 500, 9,000 MILES, good mechanical condition, tested. $1,100. 384-2833, 385-0260.

74 SUZUKI 500; EXCELLENT condition, Crash bar, saddle bags. $1000 firm. 388-4503 after 5 p.m.

MUST SELL 1975 SUZUKI 500; excellent condition. Best offer. 652-1688.

MUST SELL, '74 HONDA, CB 200, great condition, $850 or offers, 

## 80 BOATS and MARINE

# BOATLAND
Div. of Duncan Boatland

FISHERMAN'S SPECIALS

14' MIRROCRAFT
Deep Fisherman
—level flotation
—1977 20 hp Mercury (5 gal. gas tank)
—1977 600 lb. Road Runner
ONLY $2095

SERVICE CENTRE
for Mercury and Mercruiser

In Victoria
Call DOUG at 474-1267
1074 Goldstream Ave.

In Duncan
Call ED at 746-4156
Island Highway

CENTRAL BOAT LISTING SERVICE
Over 150 boats for sale. If you want to buy a boat! If you want to sell a boat! Let THE BOAT FINDERS Help You
Central dispatch for the West Coast. We put buyer and seller together.
Make Your Own Deal
24-hr. Service
383-1640

VICTORIA LAWNMOWER & MARINE
834 Johnson 2354 Beacon
386-8338 656-4012
Victoria Sidney

PRICE REDUCED
37' Fiberglass Pacific Trawler, displacement cruiser, single diesel power, good inventory of electronics including auto pilot, diesel furnace, as new.
NOW $79,000
CANOE COVE YACHT SALES, Sidney, B.C. 656-5711 or 656-3915

UVIC Thermofloat JACKETS
Coast Guard Approved
The latest in safety and survival clothing. Still $74.50 'til??
BOSUN'S LOCKER LTD
580 Johnson St. 386-1308

COLUMBIA 22 SLOOP
Nicely equipped, perfect starter boat. $6950

17' DOUBLE EAGLE
135 h.p. Johnson, Seagull kicker, trailer. Complete. $5250

Call DICK CHUDLEY at National Boat Sales, White Birch Rd., Sidney, 656-3966. Eves. 656-5751.

Goldstream Marine
HOURSTON Glascraft
CAMPION LUND
EVINRUDE Outboards
ROADRUNNER Trailers
2994 Jacklin Rd. 478-8391

DON'T
Buy a 9.5 or 9.9 h.p. outboard until you check our great selection of 9.5 and 9.9 h.p. Evinrudes and Johnsons — long and short shaft, from $395 and up — fully guaranteed. Hurry—they're going fast.
OAK BAY MARINE SALES
1327 Beach Dr. 598-3393

STERNDRIVE SERVICE
Mercruiser, Volvo-Penta, OMC, plus Evinrude, Mercury, Johnson outboard service. Victoria's most complete marine service centre.
OPEN 7 DAYS AT THE MARINA
OAK BAY MARINE SALES and SERVICE
1327 Beach Dr. 598-3393

BLUE HERON
BOAT SALES
EXECUTIVE Yachts
O'DAY Sailboats
MERCRUISER Servicing
MERCURY Outboards
MOBILE HOIST
10775 McDonald Park Sidney
656-5564

BOATERS!
See our large display of appliances, plumbing and electrical supplies.
S. J. PEDEN LTD.
2855 Quesnel St. 386-3464

1975 17' REINELL BOAT. 115 horsepower Merc motor, Calkins trailer, can be bought with skis, wet suites, lifejackets, complete, used 90% of time on Elk Lake. Mint condition, stored inside, leaving area, must sell. 479-9169.

22' GLASS PLY, 188 MERcruiser 300 hours, includes tandum 5300 lb. E-Z load trailer, 1 year moorage at Oak Bay. Depth sounder, dingy and other extras. Sleeps 4, price negotiable. Phone 477-5392 after 6 p.m.

1975 24'6" BAYLINER HARDTOP. Complete with life jackets, V.H.F. Radio, depth sounder, trim tabs, dinghy, compass, anchor pack, down riggers, new anti-fouling paint. $13,500. 478-4898, 479-7019, evenings.

BRAND NEW TANZER 7.5 metre (25 ft.) deluxe. Loaded with options including main and jib sails, 1977 6 h.p. Johnson. Sailaway price, $13,950. Bob White Marine, 656-6421.

BRAND NEW TANZER 22, DEluxe model, loaded with options including main and jib sails, 1977 6 h.p. Johnson. Sailaway price $10,900. Bob White Marine, 656-6421.

1972 26' SABRECRAFT. FULLY equipped will take offers on $15,000. Will take small boat or real estate in trade. Phone 652-3237.

20' GLEN L HULL CABIN BOAT, 70-horsepower Chrysler and 9.8-horsepower Merc., fibreglass over plywood hull, canopy top. $3,500. 385-6067.

15½' B.C. FIBERCRAFT BOAT, hardtop, 65-horsepower Mercury, 1,200-lb. Roadrunner trailer, all in very good condition. Must be seen. Asking $2,000. 384-7429.

WESTERLY CIRRUS (22') VOLVO diesel, Avon, standing head room, Lloyds certificate, numerous extras. $14,500. 112-758-6688.

15-FT. SANGSTER RUNABOUT, full canvas top, trailer, 2 tanks, 40-h.p. electric start Johnson, 50 hours, as new, $2200. 652-1252.

O'DAY 22, HEAD, GALLEY, dinghy, 6-h.p. O.B., 3 sails, including 150 Genoa, as new, $8,100. 598-3956.

74-21' REINELL HARDTOP, 165 Merc., under 250 hours. 382-7046, 595-3822 or 595-3535. Leave message.

24' BOAT TRAILER, $1,450 OR nearest offer. 1246 Tattersal Dr., 388-9753, 383-3946.

29' GRENFELL TAKE PAPER or property, or sell, $16,900. 592-0067.

15' HOMEMADE BOAT trailer, $75. Call 598-1735 after 6 p.m.

1975 24' SAN JUAN FULLY equipped 9.9 outboard, Like new, 245-4617.

22½ FT. FIBERFORM COMMAND bridge, many extras, top shape, open to offers on $11,500. 479-3983.

ALUMINUM 16', 7½ H.P. MOTOR, used 50 hours, trailer, $690. 592-9728.

8" SOCKEYE NET, 26X200X60, one season use. 642-3316 or 383-6939, leave message.

BEAUTIFUL 28.5' EXPRESS Cruiser, fully equipped, extras, offers. 477-7812.

CATALINA 27, 5 SAILS INCLUDing spinnaker, fully race equipped, excellent condition. 652-2998.

12 FT. ALUMINUM BOAT, AND trailer, with 5 h.p. Johnson motor, $500. 595-7873.

WANTED: POWER BOAT, WILL trade real estate. Bob Barker, 598-1921.

4000 LB. TANDEM BOAT TRAILer with brakes, for boats up to 22'. Phone 592-3171.

## 80 BOATS and MARINE

# ON DISPLAY

21' REINELL, separate head $8900
21' REINELL, like new $10,900
22' LARSON excellent hull $ 9,900
22' BAYLINER, bridge $13,900
22' CRUISER, diesel $ 3,900
24' CYPRESS, f.g., bridge $16,900
24' REINELL Express $10,000
25' BAYLINER, very clean $11,500
25' SANGSTER bridge $16,900
26' EXPRESS, good value $ 9,900
27' BAYLINER, bridge $16,500
27' SEDAN semi-dispic. $14,500
26' HOURSTON, Bridge $18,500
27' SEDAN semi-dispic. $14,500
28' TOLLYCRAFT twins $31,500
30' CHRIS CRAFT, new $31,900
32' TOLLYCRAFT, bridge $37,900
34' HOUSEBOAT, alum. $34,900
40' CRUISE-A-HOME $30,000
40' HOUSEBOAT, alum. $34,900
50' CUSTOM tri-cabin $159,000

SAIL
21' BUCCANEER, new $6,500
23' CHALLENGER, roomy $ 9,950
26' REINELL, inboard $ 9,900
30' RAWSON, diesel $22,900
35' KETCH, diesel $39,900
40' KETCH, Garden diesel $59,900

WESTPORT YACHT SALES
WESTPORT MARINA
Div. of Thunderbird Marine Corp.
656-5832 Sidney

GP
"It's The Service That Sets Us Apart"
BAYLINER
HOURSTON
GLASSCRAFT
JOHNSON outboards
VOLVO — OMC
Sterndrives — Trailers
Accessories
All At
GIBSON
Powercraft Centre Ltd.
2520 Gov't St. (Near Bay)
382-8291

16' DOUBLE EAGLE
—Full camper top
—Elec. wiper
—1600 lb. EZ Loader
—50 h.p. Merc elec.
Package Price $4995
SPECIAL
HONDA 7½ H.P.
4 cycle outboard
$699
MULLINS MARINE SALES LTD.
382-1928 382-4515
925 YATES

VAN ISLE MARINA
BROKERAGE
LAUNCH RAMP
FUEL DOCK
Vacuum pump oil changers. Complete line of filters and accessories for all vessels. Open 7 days a week, 8-5 p.m.
VAN ISLE MARINE CO. LTD.
Tsehum Harbor Box 2130
656-1138 Sidney, B.C.

PRIVATE SALE
16ft. Bayliner (Nutiny) with trailer, 50 h.p. and 9.9 h.p. Evinrudes, very low hours, two down riggers, depth sounder, full canvas top, excellent boat for fishing, cruising or water skiing. Phone days 384-3331 or evenings 658-8054.

RAWSON 30
Volvo diesel, 3 sails, double lifelines, davits, stereo, oven-stove, etc. Excellent value at $22,900.
WESTPORT YACHT SALES
656-5832

CUSTOM BOAT AND CAMPER cushions, any size or shape. If you have an unusually shaped cushion, we can make it to your exact size and shape.
TILLICUM FURNITURE
2612 Sooke Rd., near Jacklin
478-0522

CROWN 28 SAILBOAT, 5 YEARS old, sleeps 6 with full headroom. Completely equipped for cruising and racing, with many extras. 7½ horsepower outboard, propane stove with oven. Price $18,500. Call 595-3080.

CLASSIC GRENFELL
31' Family Cruiser, Command Bridge, spotless throughout, CB, radio-telephone, depth sounder, sniffer, new appliances, immaculate. 477-1645.

ALL THIS $885
Excellent condition, 13' fiberglass boat, remote control, windshield, 3 rod holders, life jackets and accessories. Reconditioned 10 horsepower Johnson. New trailer. 477-5103, after 6 p.m.

CATALINA 27, DELUXE MODEL exceptionally well equipped including main, jib, genoa, spinnaker, 5 winches, speedometer, double lifelines, anchor, outboard, etc. $17,500. 592-6769.

"KAULINI" AUX. SLOOP. Fully equipped for cruising. Sleeps 6. 4 sails. Stainless rigging. Inboard Volvo Diesel. This week only $21,000. By owner. 382-3367, after 7.

20' K & C; HARDTOP, FULL standup canvass, Volvo 1-0 includes 2 downriggers and all gear plus 1-year paid moorage. $6,500. Call 656-5850 evenings.

FOR SALE BY OWNER, 40 FT. Cruise-a-home, excellent condition, will except trades, property etc., or will finance. Phone F. G. Parker, 382-0397.

26' TANZER, 1976
Fully equipped, electric start outboard, depths sounder, lighted compass, exceptionally well maintained. $17,900. 112-732-7949 weekday evenings.

15½ ORANGE-WHITE Sangster, 45 h.p. Chrysler, 9 h.p. Evinrude, EZ-Load trailer, under 50 hours. $2,600 or best offer. Canoe $75. 382-7730.

16' GLASTRON GT 150, SKI-boat, 80 HP Merc on EZ-Loader trailer, all in excellent condition $3600 O.B.O. Shawnigan Lake 743-9232.

BRAND NEW TANZER 26 DEluxe, loaded with options, main and jib sails, 1977 9.9 h.p. Johnson elec. Sailaway price, $17,700. Bob Whyte Marine, 656-6421.

21' REINELL CRUISER
165 OMC, I-O. Ready to go! $7295. Contact BOB ALLISON at REG MIDGLEY MOTORS, 385-8756. DL00247A

17' REINELL WITH 65 H.P. Evinrude, electric start, built-in gas tank, recliner seats, complete with E-Z load trailer, all 1973. Best offer takes. 656-6068.

FOR SALE, PARSONS HYDRAUlic shift clutch and 3-1 reduction. Also adapter to Ford diesel, 656-1783.

1975 BAYFIELD 25 FT. SAILING sloop, inboard engine, excellent cruising boat, many extras. 388-7774.

'75 EXCELLENT CONDITION spinnaker-rigged Catalina 27 sailboat. View by appointment only, phone 383-3203. $16,500.

14 1975 9.9 H.P. EVINRUDES, 3 1975 20 h.p. Evinrudes as low as $475, some with 90-day guarantee. 598-3366, 478-1771.

CAL-25 EQUIPPED FOR RACING and cruising, excellent condition, Duncan office — 746-6232, res. 748-1727.

ALL BAY MARINA
2238 Harbour Rd.
Sidney, B.C. 656-3167
Open 6 Days — Closed Mondays

17' FRONTIERSMAN CANOE brand new, $250. 385-4821 or 382-7506.

26' TROJAN EXPRESS, 1968, 190 h.p., SWC, fully equipped, boathouse available. 477-2776.

CARTOP PLYWOOD ROWING boat, oars, life cushions, etc. Offers to $180. 479-8567.

17' KAYAK, CAN BE USED AS canoe, $100. 382-2792 after 5.30.

## 80 BOATS and MARINE

23' BAYLINER WITH TRAILER. Excellent condition, will take smaller boat on trade. 384-9096.

3½ HP VIKING OUTBOARD motor. Used very little, $200 658-1105.

27' UNIFLITE, MANY EXTRAS. Reasonable. 479-3722

6000 LB. CALKINS TANDEM trailer. 479-8739.

## 83 AIRCRAFT

ONE-HALF SHARE 1946 ERcoupe. For further information, phone 479-8641.

## 92 SPORTING GOODS

Robinson's
CHECK AND COMPARE RIFLES
Marlin 44 mag, $189; Rem. 308, Mohawk $217; Win Cheyenne Cent. .22 cal, $319; Parker Hale 30-06, $195; Mauser Deluxe 8mm, $119. Custom 303 4X Scope, $149; Win 1886-.33 cal $300.
Only the Best Shotguns
Brow. 12G dble, $360; Rem. 12G pump, $145; Fox 12G dble, $200; Rossi Coach gun 12G, 3" dble, $195; Iver Johnson 12G dble, $70.
Selection and Savings
Handguns
Dan Wesson, 4 barrels, 357 cal, $539; Brow F.N. 25 auto, $40; Colt 45 Gov Mk IV, $350; S & W mod. 57-41 mag, $389; 9mm Luger, $199.
Camping Fishing Hunting
WE HAVE IT ALL
Free 1 Yr. Layaway Plan
1307 BROAD ST. 385-3429

DIVERS
BIGGEST SALE OF YEAR
U.S. diver's Alum. 'J' tank, regulator and pack. Lifetime warranty $229
70 'J' Alum tank $139
80 'J' Alum tank $149
We are the oldest dive shop in Western Canada, there must be a reason.
FRANK WHITE'S SCUBA SHOP
832 Fisgard

INTERNATIONAL KNIVES
SIGHT IN!
SURPLUS AMMUNITION — A REAL SAVING ON 9 mm — 45 auto. — 30:06 — 38 special 30 mi. — 303 — .223 — 8 mm.
SEE YOU!
at the Jaycee Fair (in the arena)
574 Yates St. 383-2242
(across from the Post Office)

BEN HILL'S SPORT SHOP
THE SALMON ARE HERE AND WE'RE READY!
STRIP TEASERS AT $1.19
New quality reels at introductory prices frozen bait, licences, and all supplies
1815 Douglas Downtown 385-5921

PLAY-MOR
Billiard Tables, Shuffleboards Supplies, Cues
Pool Tables
Recovered and Repaired
384-3332 517 Kelvin Rd.

GORDON'S SPORTING GOODS
NOW IN STOCK!
Sako standard — .308.
Reg. $330 Cash price $285
Sako deluxe — .243, .270, .308
Reg. $509 Cash price $439
1030 Hillside 382-5815
(Just Past Quadra)

S AND W MODEL 67 STAINLESS steel combat masterpiece 38 special State Trooper and shoulder holsters, 3 sets of grips, 2 speed loaders and pouch, 1000 plus rounds brass, 800 plus bullets and primers, loading dies, $385. 385-5434.

RIMPAC DIVERS Ltd.
Sale of water ski wear. Wide range of sizes and colours. Lowest prices ever. Visit the shop at 9818 Fifth St., Sidney, or phone 656-6313.

SCUBA PROP—DIVING GEAR AT pack (buoyancy compensator). Scuba Pro MK VII — Regulator, console—compass, pressure gauge, depth gauge, 10% off, 6 hours on all gear. 386-1803.

SCUBA REGULATOR WITH TANK PRESSURE GAUGE $50. PHONE 383-4230.

BRAND NEW 30-30 WINCHESTER, c-w gun, cleaning kit, $160, 385-2176 after 5.

HEAD SKIIS, 185 CM., SOLOMON 444 bindings, 382-0882.

## 93 CAMERAS, SUPPLIES and PHOTO FINISHING

IT'S HERE
Kodak's fabulous
400 ASA
COLOR PRINT FILM
city photo
1227 Gov't.
385-5633
PRINTS FROM SLIDES
SPECIAL 39c EA.
FOR 2 WEEKS ONLY.

Bill's Photo Supply
1675 Douglas 383-7443
New Hours 9-5:30
Thurs. and Fri. 9-9

MUST SELL THIS WEEK
Complete darkroom outfit. Durst Enlarger with Schneider Componon Lens, Gralab Timer, Paterson Trays, tongs, film tank and reels and lots more. Very cheap. 479-3839.

FUJICA ST605 SLR SINGLE lens reflex Fl:2 55 mm, wide angle lens Fl 2.8 35 mm, telephoto lens Fl-5.6 350 mm, Tele-converter 2x, electronic flash with camera bag and pistol grip. $375. 385-5434.

PENTAX, YASHICA, CANON, 35mm. and 8mm. movie cameras at Frank's Trading Shop. 1819 Douglas Street. 385-2022.

MINOX C, ULTRA MINIATURE camera, 15 mm, f3.5, electronic exposure, offers. 592-9858.

CANON CAMERA, GOOD CONdition, offers. 479-9590.

## 96 RANGES, STOVES and FURNACES

WHITE VIKING ELECTRIC stove, in good working order, $60 or best offer, phone after 5 pm. 477-0831.

MOFFAT ELECTRIC STOVE, corning top, one year old. $525. 384-9624.

60-GALLON WELDED TANK, 6' stand, 40 gallons stove oil, $35. 658-1017, evenings or weekends.

SPACE HEATER, $50; WITH tank and stand, $60. 598-8720.

## 97 FURNITURE

ELEGANT FLORAL VELVET sofa and chair. Cost $1000 Asking $550. 656-3090.

SPANISH STYLE COUCH AND chair, excellent condition. Must sell, 385-0209.

FIVE - PIECE BEDROOM SUITE, Box spring and mattress as new 592-7209.

5 PIECE KITCHENETTE SUITE, $75; chesterfield, $35. 384-4585.

IMITATION BRASS BED, FRAME and canopy. 385-2983 after 5 p.m.

8-PIECE DINING ROOM SUITE, red maple, $225. 384-7089.

KITCHEN NOOK FOR SALE, $250. 652-5666.

BUNK BEDS, $65. PHONE 642-5497.

## 97 FURNITURE

MATTRESSES
INVEST IN THE BEST
B.F. Goodrich foam rubber mattresses guaranteed for 20 years. Latex foam rubber automatically adjusts to variations in weight giving even support the full length of the spine. They are comfortable, cool, hygenic and are made in a fire retardant ticking. 3'3", $119 — 4'6", $139 — Queen, $179 — King, $269. Box springs to match. Polyfoam mattress topper pads, single $8.55, double $11.85, Queen $14, King $17.75. Angle iron bed frames with rug rollers $24.
IMMEDIATE DELIVERY
GREGG FURNITURE
2300 Douglas 388-7365

VILAS
GENUINE
VILAS FURNITURE
WE SHIP
Anywhere in B.C.
Brochure on Request
NOW ON DISPLAY
All new Emberglow finish
CONTINENTAL FURNITURE
716 Johnson St. 386-2458

RECOVER NOW
Come to the largest showroom of upholstery fabrics and supplies on the Island at best prices. We cover any types of furniture, home or office. Pick up the phone and have our home consultant give you a free estimate on any of your upholstery needs in the comfort of your own home. All work guaranteed. For appontment call Tillicum Furniture, 478-0522, 2612 Sooke Rd. near Jacklin.

SAGERS' MAPLE SHOPS 386-3841 1802 GOVERNMENT
Victoria's Largest Selection of COLONIAL FURNISHINGS

UPHOLSTERY SPECIAL
Sofa, Chairs, Hideabeds, Love seats, stools or what have you. All can be factory re-upholstered with discounts from 10-20% on labor and materials. See our stock of fabrics ranging from $8.95 yard. For personalized upholstery service call Mrs. Daphne Pollard at Riga Upholstery, 383-7621. No located in Market Square.

FACTORY REBUILT FURNITURE
Example, 4 seater chesterfield and chair, only $375. Trades accepted, budget terms, no down payment available. Visit our showroom. Riga Upholstery, now in Market Square. 383-7621.

GRANDFATHER CLOCK WORKS $800, piano Rosewood $700. Firm. Buffet large solid mahogany $180, refinished solid walnut dining room table $180, 2 piece chesterfield suite, highback and swivel chair $300, misc. furniture. 382-5669.

WEEKLY SPECIAL
20% off on all recliners and occasional chairs. Excellent selection.
TILLICUM FURNITURE
2612 Sooke Rd., near Jacklin
478-0522

CHESTERFIELD, MODERN COMfortable, tan, 8 months old. Cost $700, offers on $350. Matched pair Scandinavian vase lamps, offers. 385-3258.

FOUR-POSTER BED FRAME, double size, dresser with mirror, chest of drawers, all of solid dark pine wood. 384-5425, Valerie, days mostly.

WOODSHED FURNITURE
Custom or production furniture, cabinets, and general woodwork. Butcher blocks, beds, tables, benches, etc. 383-4512, 242 B Mary.

SACRIFICE, ONE BEDROOM apartment furniture. As new. Bought seven months ago. Cost $3,800. Sell $2,000. 386-7479, before 1 or after 6.

MOVING, SIX-MONTHS-OLD furniture. Colonial suite, dinette, dressers, bookcase. 595-0329 after 6.

OLD OAK DINING ROOM SUITE, beautifully carved, pull-out leaf table 6 chairs, sideboard and hutch, $2,000. 382-8670.

3-PIECE CONTEMPORARY SUITE colonial setee, 3 French Provincial chairs, electric fire unit with surround and mantle. 592-3128.

SINGLE BED, $20; DOUBLE bed; foam, $30; sewing machine, $65; 6-piece Modular couch, $175; plants and more. 386-7028.

BEAUTIFUL 9-PIECE WALNUT dining room suite, must be seen to be appreciated. 386-0234 between 5-8 p.m.

CUSTOM BEDS
Captain's $120; Mate's $115. Bunks $100. 479-7400.

OLD SOLID OAK
table, 2 extensions, 6 chairs, buffet, $500. 383-3412, 384-6663.

CARR'S
NEW—USED FURNITURE
779 PANDORA 388-5202

HIGH QUALITY ANTIQUE RESToration and furniture refinishing of all types. 598-1715.

GREEN AND GOLD DAMASK chesterfield and chair, $115. 385-4218

ALL WOOD 5 PIECE SPANISH bedroom suite, twin mirrors like new, $550, 384-5008

## 98 TV, STEREO, RADIO SALES and SERVICE

HITACHI — 25% DISCOUNT FOR a limited time only on SR-502 AM-FM stereo receivers. 20 watt RMS per channel. Regular price $329.95. We service what we sell. ELECTRON TV SALES and SERVICE, 100 Burnside W. 383-5432

LARGE SELECTION OF GOOD quality used stereo components. All checked and guaranteed.
YOUNG'S Sales & Service 784 FORT 382-5512

WHOLESALE DAYS
Clearance at wholesale prices of slow moving items, also some used equipment. All sales final.
ATLAS STEREO AND TV
763 Fort St. 385-2712

ZENITH NEVER BEFORE OFFER — Color TV — full 25" Mediterranean console $599.95 — 20" Portable $499.95 — 14" Portable $399.95. Limited offer at Butler Brothers, 1720 Douglas, 383-6911.

CURVED ZENITH 26" COLOUR sentry chromacolour II, 1976, space command, zoom, remote control, head speaker jacks, $1200 as new. 479-5643.

STEREO SPECIALS
Pioneer, Altec, Noresco, Telefunken Prolinear receivers and speakers at Frank's Trading Shop. 1819 Douglas Steet. 385-2022.

ADMIRAL MODULAR STEREO with changer and 8-track player and speakers to clear, $279. Butler Brothers, 1720 Douglas, 383-6911.

HITACHI — PHILIPS — NORESCO — Duals. Shop around and compare. We service what we sell. ELECTRON TV SALES AND SERVICE, 100 Burnside W. 383-5432.

MARANTZ 115B TUNER AND 1060 amp, one Thorens turntable, V15 Shure, two Jensen book shelf speakers. Phone Ken, 388-6882.

HELP — 100 MANY COLOUR TVs taken in trade — come in — make an offer. City Centre TVs, Kmart Mall, 477-6971.

RCA 25" COLOUR T.V. ALL wood cabinet, $300, or will swap for 2 door fridge. Phone 656-2171 after 6.

GOOD SELECTION OF USED stereos. Tapes and albums 50c up. Universal Trading Centre, 584 Johnson St. 383-9512.

PHILLIPS COMPONENT stereo, AM-FM radio, turntable, 8 track, tape. Excellent condition, $200. 386-8665 After 5.

26" COLOUR CONSOLE, WITH remote control, $650 or best offer. 385-8698.

FOR SALE: CB RADIO Pearce-Simpson Simba SSB plus D104 Lollipop, $500. 656-3894.

26" ADMIRAL, BLACK-WHITE TV, in good working order. $25. 386-1096.

21" COLOUR TV. GOOD WORKing condition, asking $100. 478-8108.

## 98 TV, STEREO, RADIO SALES and SERVICE

RENT TO OWN
1977
20" Electrohome COLOR TV
$20.00 monthly
3 year warranty on all parts and labour and 6 year warranty plan on the picture tube. Call
CITY CENTRE TV
OPEN 10 A.M. — 9 P.M.
6 DAYS A WEEK
477-6971
Next to K Mart in the Mall

SUPER SPECIAL
ROBERTS 555 RTR TAPE RECORDERS, REG. $349.95, NOW ONLY $179.98. ROBERTS CAR SPEAKERS $6.48 AND $7.98 PAIR. STEREO HEADPHONES $7.98 PAIR. OTHER QUALITY STEREO COMPONENTS AT SIMILAR SAVINGS AT
MAYNARD'S
STEREO LIQUIDATION SALE CONTINUES AT 619 JOHNSON ST. 388-7871. 9-5:30 DAILY, 9-9 FRIDAY.

C. TAYLER
Home Appliance Ltd.
388-3281
RENT
COLOUR
TV'S
707 JOHNSON

MAIS
FURNITURE and APPLIANCES
RENT
Color or Black-White
TV's at PENNIES per day
385-2435 1821 Cook

TV RENTAL SPECIAL
RENT 20" COLOR for MAY —$25 — 2nd month (JUNE) ½ price. Butler Brothers, 1720 Douglas, 385-3832.

BASF LH REEL TO REEL tapes now on sale.
HUDSON'S
Tape Centre
1543 Fort St. 598-6811

TV RENTALS
20" colour—$19.95 mo.
(3 mos. minimum)
Colortron
3180 Harriet 383-9113

CAV ELECTRONICS LTD.
755 YATES STREET
MARANTZ, YAMAHA, DALQUIST, SAE, DUAL, TEA, SCOTT BIC
388-6564

PROBABLY THE BEST COMPOnent system in Victoria. McIntosh C28 pre-amp, McIntosh 2105 Amp., Sony PS4750 turntable, McIntosh SCR2 speaker relay, Yamaha CT800 Tuner, Klipsch La Scala speakers EPI 150 speakers. $2,800. 592-1344.

CASSETTE CAR STEREO BY Holiday, with 2 speakers and hardware. Priced to sell at $39.95, complete.
YOUNG'S Sales & Service 784 FORT 382-5512

STEREO COMPONENT, GOOD condition, $150 or offers. 598-4488.

AKAI REEL-TO-REEL TAPE deck, 2 yrs. old, new heads. Excellent condition. 658-5408.

## 99 GROCERIES, MEAT and PRODUCE

WHERE THE WORLD IS COMING TO
DAN'S DELI
2075 Cadboro Bay Road
598-4021
Fine meats and imported cheese.

"MEAT" AT McCOLLS
Grade A sides of beef $1.05 lb. Black Puddings, Slicing Sausage, White Puddings, Haggis.
PARLIAMENT MEWS
Ste. 5-230 Menzies St. 382-1611

STRAWBERRIES READY picked, raspberries and redcurrants too; orders accepted. 386-0934.

TAKING ORDERS NOW, STRAWberries and raspberries. Pick own or we pick. No children. 652-1534.

BEEF BY THE SIDE, CUT, wrapped and delivered, 75c a pound 653-4556.

RED RHUBARB FOR YOUR freezer, 25c lb. 652-3228.

TOMATOES FOR SALE. 40 cents per lb. 6432 Pat Bay Hwy.

TRADE
Through
CLASSIFIED
DIAL 386-2121

## 100 MISCELLANEOUS FOR SALE

30% OFF
SALE ENDS MAY 28th
Shmalts and Pepper
KITCHEN PLANT and GIFT BOUTIQUE
733 Johnson 382-1121

SUPER GARAGE SALE
ALL WEEK
Everything you could ever imagine is here and selling for the lowest prices in the city. Come on down. 9 to 5 3932 Douglas for information. 479-1713.

GARAGE SALE
2882 Glen Lake Road. Friday 12 to 7, and Saturday. Large quantity pulp mill canvas, stereo comp. 12x15 LT tires and wheels, 8 hole. 9' iron gate, complete. Excellent 25' Vanguard trailer. Many miscellaneous household items, tools, and clothing. 478-8535.

REEL LAWN MOWER, EXcellent condition, $85. John Deere grass sweeper, excellent condition, $100. 479-1713 or 598-3847

ONE PORTABLE DISHWASHER, Excellent condition, $95. Philco fridge, $60. Hide-a-bed, $70. Phone 479-1713 or 598-3847.

KNITTING MACHINE, LIKE new, $85. Freezing machine, excellent condition, $600. 479-1713 or 598-3847.

H.E.R.O. AIRLESS PAINT sprayer, 656-4387

1 WHEEL TRAILER. OFFERS, 383-9987.

## 100 MISCELLANEOUS FOR SALE

FOR VICTORIA DAYS — MAN'S Tux $30, Silk shirts. What offers? for old newspapers and magazines, some Scotch and British, crocks, postage stamps, jars, bottles, baskets, ladies' clothing and lingerie from 1920's, 1930's, and 40's. Prints, postcards, peculiar pencils, pens, odd kitchen utensils, scrubboards, silk lampshades, many other odds and ends. Highest or any offer not necessarily accepted. 388-5069.

Major Appliances and Carpet at contractor prices.
McDONALDS SUPPLY
370 Gorge Rd. E. 386-6745

17' FALCON TRAILER, $1195. 7 year old frost-free 17 cu. ft. refrigerator, $245. 7 year old 30" self-cleaning range, $195. 4 h.p. Mercury outboard, $245. Two Salmon poles and reels, $100. All in good condition. 1955 Plymouth station wagon, doesn't run, $150. 642-3466.

MODERN CABINET STEREO, $125; 3-piece bedroom suite, $85; 23 cu. ft. deep freeze, $225; kitchen suite, $85; 8-cycle Kenmore dishwasher, $225; bar chair, $20; double blue velvet headboard, $25. 478-0443.

GARAGE SALE
Sunday all day. Chesterfield, kitchen table and 6 chairs, stereo equipment, movie camera, black and white TV and other miscellaneous items. 916 Monterey, 592-6917.

GARAGE SALE. 974 COWICHAN St. Saturday, Sunday, 10-5. Fridge deluxe, $100. Double beds, $75. Maytag wringer washer, $75. 3 boys' bikes. Games, toys, skates, hockey equipment. Phone 598-7598.

SINGER SEWING MACHINE AND cabinet $69.50; stroller carriage $45; Danby rangette $69.50; Natural wooden high chair $29.50. Mel's Bargains, 3460 Quadra, 384-4152. Closed Mondays. Chargex available.

CARPORT SALE: SUNDAY MAY 22nd noon to 5 p.m. Lots of ornaments, dishes, books, some furniture. Our junk might be your treasure. Come and see. 3381 Woodburn Ave.

BOAT WINDSHIELDS — Standard Sizes in Stock. Made by "THE PLASTIC SHOP" Industrial Plastics Ltd., 2105 Douglas St., 386-1477 or 460 Wallace St., Nanaimo, 753-0114.

FRIDGE AND STOVE, BAR stools, bar fridge, dresser, hair dryer, typewriter, stereo, end table, kitchen chairs, fur rugs, swivel rocker, pictures, etc. Phone 478-7076 after 6.

KITCHEN TABLE AND CHAIRS, electrical heater, new; kitchen garbage bin, floor polisher, magazine rack, 20 pieces double diamond glass 16x16, suitable for garden cold frame. 388-6597.

INTERCONNECT
Rents, Sells, Leases Telephone Answering Machines.
384-0511

REMNANT SALE
Upholstery fabric ends, $6 per yard. Assorted colors and patterns. Riga Upholstery. Now in Market Square, 383-7621.

PATIO SALE
3780 Palo Alto
Saturday 10-4. Misc. items at give-away prices.

HAVE A NICE SELECTION OF Royal Albert Blossom Time, also exquisite Stem ware. Tudor House Gift Shop, 2529 Beacon Avenue, Sidney, B.C. 656-3232.

CHAIN SAW, $125; AUTOMATIC washer, $65; bowling ball, $5; bed, $25; typewriter, $20; vanity, $10; floor polisher, odds and ends. 1552 West Burnside, 479-1438.

WALNUT: DROP LEAF TABLE $85; Plant stand $35; Pair chairs $35; Oak eight-day mantle clock $50; Hall table $75. 386-1096.

LARGE BOX FISHING TACKLE and gear, camper tie down, 3 tarps, wire rope, 3 tire covers, ¾ steel bed. 598-6978.

MUST SELL WASHER AND dryer, completely overhauled, good working order, $200. View at 2176 Amherst Drive, Sidney, 656-2646.

LONG SLEEVED TURQUOISE gown, size 14, matching shoes, size 7½-B, worn once. After 4 p.m. 385-2707.

SOFA AND CHAIR, EXCELLENT condition, $130; baby carriage and miscellaneous baby items. Phone 382-2057.

MISCELLANEOUS BABY FURNIture; round dinette suite and four swivel chairs; Buffet. Best offer. 479-1118.

LARGE KITCHEN ELECTRIC range $30, table and chairs, other items. Reasonable. 598-5462, evenings and weekends.

COLONIAL WOODEN WINDOWS. Toys. Man's suede jacket, size 14-16. Ladies black suede coat, size 8-10. 598-8768.

MAY 20 AND 21ST, 2-39" COLOnial beds, stereo cabinet, doors, gas mower, tools, many misc. items. 1650 MacKenzie Ave.

RED BAKER BRICKS
Cleaned, used, red bricks. Also flat red bricks for facing and patios. 20c apiece. 652-3898, anytime.

KEYS FITTED TO ALL CARS. Foreign autos our specialty.
PRICE'S LOCK AND SAFE LTD.
847 Fort Street 384-3105

TORO SIT DOWN LAWNMOWER 1½ years old, $400. Stainless Steel 2 burner alcohol stove, $125. 382-2003, after 6.

20 MILLION MAYTAG OWNERS can't be wrong. Get one today at C. TAYLER Home Appliances Ltd., 707 Johnson, 383-3281.

WHITE RANGE, GOOD CONDItion, $75. Older fridge, $20. Automatic washer, $75. No reasonable offer refused. 385-8190.

½" CAPACITY 5-SPEED DRILL press complete with ½ h.p. motor, $250. John Stefaniec Ltd., 2021 Douglas Street. 384-1027.

Bakery Equipment
Phone evenings 112-748-8462, Duncan

J. R. PIPES
Business Systems
Office Supplies
1121 Fort 386-7728

1 BIG GOOD STOVE FOR SALE, $150. 1 nice fridge for sale, $50. Washer for sale, $50. Call 382-5652 or 477-1834.

SINGLE BED, BOOKCASE, STUdent desk, chest of drawers, leather swivel chair. 382-9318.

LIGHT UTILITY TRAILER, BOAT and trailer. Best offers accepted. 383-8857.

BABY CRIB AND MATTRESS, beautiful condition, please call 598-8287, after 6 p.m.

GARAGE AND BAKE SALE, 2803 Gosworth Road, May 21st, 10-4 p.m.

14 CF, GE REFRIGERATOR freezer, yellow, left hand, good condition. $200. 386-6942.

15 CU. FT. GIBSON DEEP freeze, two years old. $225. 642-3941.

2 PAIR DRAPES, 2 FANS, CARpet shampooer, mix master. 388-7197, after 3.

REFRIGERATOR, $100. PORTAble washer-spin dryer, $50. Both in good working condition. 383-5530.

BEAUTIFULLY DESIGNED 9'X12' 100% wool pile Indian rug, $200. For info. 384-9989, mornings, night.

OLDER STYLE FRIGIDAIRE, 40" yellow range, warming oven. $45 delivered, 385-8983.

1964 FORD 4-DOOR SEDAN, bunk beds, dresser, and other misc. items. 478-1326.

HALF-PRICE, MEMBERSHIP IN Island Indoor Tennis Club, phone 656-4266.

THREE CABIN STOVES, $25 each, propane stove, $85. 479-1713 or 598-3847.

ANTIQUE SOLID OAK WARDrobe, brass fittings, $275. 479-1713 or 598-3847.

THREE-PIECE BEDROOM suite, double bed, spring and mattress. $200. 477-3917.

PICNIC TABLES FOR SALE. $25. 478-1091.

BABY SNUGLI, ONLY USED twice, $20. 658-1105.

6X9 AND 9X12 OVAL BRAIDED rugs, $50. 388-6905.

GARAGE SALE THIS SATURDAY at 9:30. 510 Marigold.

9X12 MOSS GREEN BROADLOOM rug, $40. 384-5979.

DOUBLE PEDESTAL OAK DESK, open for offers. 479-8602.

HOOVER WASHER SPIN DRYER, excellent condition, $75, 384-5008.

## 100 MISCELLANEOUS FOR SALE

SPLISH SPLASH!
Are You Taking A Bath?
Tub and Shower Unit c-w integral stops roughed in and finished trim
reg. $40.95
Sale $19.99
Kitchen Deck Fawcets
Reg. $27.95
Sale $16.99
Bathroom 4 Inch Centre Sets
Reg. $23.95
Sale $16.99
RAWLINGS
tub'n taps
PLUMBING, HEATING, AND ELECTRICAL SUPPLIES
For the Do-It-Yourselfer
OPEN SATURDAYS 9-5
625 Hillside Ave.
388-7311
VISIT OUR SHOWROOM

CHESTERFIELD 30% OFF
New 2 pc chesterfield suites $439.00 to $499.00, 4 pc chesterfield $649.00, Hida-bed $299. Drop arm love seats $99.00 to $149.00, Wooden rocking chairs $29.95 to $149.00. Round rock maple table and 6 chairs $559, Maple corner china cabinet $314, Maple buffet and hutch $448, Maple tea wagon $229, Duncan Phyfe drop leaf tables $149 to $239. Set of 4 dining chairs $99.00 to $219, 5 pc kitchen sets $59.00 to $129. 7 pc sets $95.00 to $159. Complete bedroom suites $219 to $659.95. Chest of drawers $39.95 to $149.00. Dressers $49.95 to $149. Nite tables $19.00 to $39.95, Cedar Chest $99.00. Single beds $39.95 to $139.00. Dimplex heater, $49.00. Hoover washer spin-dry $99. Use your Chargex or Master Charge.
PANDORA FURNITURE LTD.
New and Used Furniture
1050 Pandora Ave., 383-6319

Norwood
Home Furnishings Sales
MAJOR APPLIANCES
QUALITY FURNITURE
DOWNSTAIRS DISCOUNT SALES
"More For Your Money"
704 View 383-2912
9 a.m. to 5:30 p.m. DAILY
FRIDAY TILL 9 P.M.

NEW BEIGE PLUNGE WONderbra, 36B, Gingham red and white shirt size 16, 3 long sleeved shirts, rust, beige and gray, large, 2 summer dresses, current styles, sizes 13-14, black gauchos size 13-14, black clog style platfrom shoes, 3" heel, size 9½, boys clothing 3X-6, everything new or worn few times only. All ½ price. 386-0673.

HOUSESAVERS WAREHOUSE
Quality recycled bld. materials
Formal Mantlepiece
With leaded glass cabinets
12½ L x 5' H $195
Smaller mantels from $25
Now open 6 days a week
Closed Mondays
242 Mary St. 382-8711
A worker controlled industry

VICTORIA LAWNMOWER & MARINE
834 Johnson 2354 Beacon
386-8338 656-4012
Victoria Sidney

BASEMENT SALE: SOME things old — 6 piece commode set, books and trivia; some slightly used — 2 shelving units, wool accent rug, kitchen and bath items, bedspread and curtains, lamps, linens, baby items, and much more. Wed., Thurs., 5-8 p.m., Sat. 10-4 p.m. 4467 Tremblay Dr., 477-0498.

WASHER AND DRYERS
Rebuilt. Specializing in Inglis and Kenmore. All guaranteed 1 yr. parts and labour plus 4 additional years on sealed gear case (washers). Free delivery and installation in Greater Victoria area. Ralph's Appliance Repairs, 237 Old Island Hwy. (in rear). 479-7824, 7 days 8 to 8.

COAST PRICES
On new furniture — chesterfield suites, dinettes, new beds, oil paintings, etc.
478-8303

TWO NEW ALUMINUM STORM doors, 32x80, $95 each. 642-4218 after 6:30.

OUTDOOR INCINERATOR BARrels, ready to use. Free delivery. $5.95. 383-1328.

FOR SALE, 1 TEN-SPEED BICYcle, 1 child's bike, 1 mahogany cabinet, call after 5 p.m. 592-3060.

FOR SALE, BABY BUGGY WITH metal body, $40, bathinette, $30. 478-0261.

AQUARIUM, 20 GALLONS, 2 5½ gallons, 3½-gallons, plus 8x12 L shaped H.O. train layout. 656-5971.

NEW AND USED WOODEN BARrels, plastic pails, steel drums, 383-1328.

SPECIAL PRICE GRASS OUTdoor carpet $4.95-$5.95 square yard. 385-4286.

BRICKS
Used red bricks, clean, 24c each. 388-9079.

GARAGE SALE — HAPPY VALley area, 974 Weaver Place. Miscellaneous.

TWO 4 FT. REC ROOM BARS; antique oak sideboard; black and white 19" TV. 385-5670 after 5.

BEAUTIFUL SCULPTURED CARpet, 12'x12'6", used 6 months, $150. 382-6253 or 658-8083 after 5:30 p.m.

4-PIECE LIVING ROOM SUITE, black and white console T.V., best offer. 385-7687.

DESK WITH CHAIR, $100. COFfee table, $75. Split leaf philodendron, $20. 598-4104.

18X33 SWIMMING POOL, ¾ house filter, complete with cedar deck and fencing, $700, 384-4408.

TWO BUTCHER BLOCKS FOR sale. $150 each. 595-3875.

18" TORO REEL MOWER, GOOD condition, $125. Phone 385-8453.

23 CU. FT. CHEST FREEZER, $250 or offers. 652-2030.

NEAR NEW POOL TABLE, ASKing $225. 478-9358.

14' SHUFFLEBOARD WITH rocks, $165. 478-4248.

WASHER AND DRYER, GOOD working condition, $150. 383-1940.

1000 CLEAN, USED, 5-GALLON plastic pails, $2 each. 383-1328.

CARPET, WHITE PLUSH, $7.50 per yard. Phone 388-7421.

## 100 MISCELLANEOUS FOR SALE

EATON'S WAREHOUSE STORE
HOME FURNISHINGS AT BUDGET SAVING PRICES
749 View St.

KILSHAWS
1115 Fort St.
AUCTIONS
Friday at 7:00
Appraisals
for
Insurance and Sale PURPOSES
384-6441

CHAIN SAWS
HOMELITE
from 12" to 36"
All trades considered
Sales — Service — Parts
Gibson Powercraft CENTRE LTD.
2520 Government
382-8291

GOOD SELECTION OF used furniture and appliances at clearance prices.
The Traders
388-6264 715 Finlayson
388-6264 715 Finlayson
OPEN NIGHTLY 'TIL 9

Mel's BARGAINS
USED FURNITURE
Mahogany vanity chest of drawers and night table, $295. 6-pce. walnut dining suite, $250; gold brocade chesterfield, $195; 30" coppertone range, $200. 3460 Quadra, 384-5152. Closed Monday. Chargex available.

SPEEDQUEEN
WASHERS - DRYERS
Ranges, fridges, microwave oven, freezers, household furnishings.
MATTRESS SPECIALS
ACTIVE FURNITURE WAREHOUSE
566 David 382-8274
Downtown 843 Yates 382-8500

PS
"THE PLASTIC SHOP"
2105 DOUGLAS ST., 386-1477. ONE STOP SHOPPING FOR ALL PLASTIC PRODUCTS. Industrial Plastics.

B.C. ALUMINUM
Window screens $8 and up
Door parts — screen repairs
5" Gutter — Eavestroughing
ANGLES—TUBING—SHEETING
Patio roof — Roll up awnings
3930 Douglas (Cor. Ralph)

CHANGING INTERIOR OF home. Selling very expensive 8-yr-old lined living room drapes and 4-yr.-old rose-beige hard twist wall-to-wall carpeting, approx. 88 sq yds. These will be sold at a fraction of cost. For particulars phone 477-3582 or 477-3111.

WE HAVE LARGE ASSORTMENT of turn-of-the-century furniture, bedroom suites, dining room suites, stoves, and miscellaneous collectibles. Red Barn Antiques, 4596 West Saanich Road (Royal Oak).

6 MONTHS OLD 21" COLOUR television and stand, as new. Stereo, as new. Pair of matching lamps. Super 8, or standard 8 film projector, as new. Plus 40x40 view screen, Bell and Howell Cine camera and case, as new. 384-4842.

QUEEN ANNE STYLE DRESSing table $85. Chrome bathroom chair $5. Oval bevelled mirror in brass frame $25. Stereo in wooden cabinet, good for kids $40. Child's Sanyo portable record player $15. Foot stool $5. 382-8361.

UNIVERSAL TRADING CENTRE
584 Johnson, Upstairs Warehouse Bargains. Tools, furniture, antiques, curlos, glassware, pictures, stereos, cameras and jewellery. 383-9512. We Buy, Sell and Trade.

9½" CRAFTSMAN RADIAL ARM saw. Planer and combination blades. Excellent shape, large sturdy stand. $225 firm. 598-6363 after 5.

4X8 GLENDON POOL TABLE, cues and balls, $170. Table tennis set, complete $30. Exercise bike $25. One set Spalding golf clubs $75. Phone after 5. 474-1439.

2-DOOR FRIDGE, $165; WASHER, $165; dryer, $135; 1-door fridge, $140; nearly new 12 cu. ft. chest freezer, $140; dishwasher, $100. 479-3209.

APARTMENT SIZE HOOVER spin dryer, near new condition, phone Jim's Appliances, 388-5363 or 479-0266.

ONE CASSETTE RECORDER, $20. Set of shoulder pads, knee pads and size 4 skates. Offers. 382-8965.

CUSTOM - MADE FOUR PIECE wall unit in dark rosewood and walnut. Call Huether Cabinets. 478-6176.

YAMAHA ORGAN, VALUE $1500, colour TV, washing machine dryer, furniture household items. Moving. 386-3769.

9-MONTH-OLD ELECTROLUX, excellent condition, if interested please call, after 6 p.m. at 383-0079.

FOR SALE: TWO FIREPLACE sets. 1 three h.p. rototiller, $85. Like new colour antenna, rotor, booster, and power, $120. 477-9238.

BOLENS MULCHER LAWN mower, 4 h.p. Sell or trade for gas reel lawn mower with back catcher. 384-7156.

COMPACT OIL HEATER, COMplete with pipe, damper and blower, good condition, $40 or offers. 592-2912.

15 H.P. OUTBOARD JOHNSON, 8' dinghy, rangette, 2-door left hand fridge, portable sewing machine, student desk. 479-5100.

8' CARTOP BOAT, 8-TRACK CAR stereo, 4' flourescent fixtures, Typewriter, Miscellaneous. After 5, 2720 Belmont Ave.

WATERBEDS
478-7345 DAY OR NIGHT

TRUCK CANOPY, WETSUIT, two 15" snow tires and chains, assorted ropes. 656-6367.

SLATE POOL TABLES FROM $575 and shuffle boards L. G. K. Enterprises. 478-8559.

CHILDREN'S SAND BOXES, 4'x4'x8" with sand, $15, delivered. 383-0974.

ITALIAN CERAMIC TILE, direct import, genuine saving. 386-2812 day or night.

ROTARY ELECTRIC LAWN mower, $70, rotary gas mower, $70, both perfect. 386-2826.

200 ALUMINUM SCREENS, 50C each, also various sizes of aluminum windows. 479-7256.

3-YEAR-OLD KIRBY VACUUM, reasonably priced. 598-8698 after 5 p.m.

HAND CROCHETED BEDspread, brand new, double size, $100. 383-6361.

WISCONSIN 7½ H.P. MOTOR, good running condition. 386-6865.

OUTDOOR PICNIC TABLE. NEW, $25. 3935 Braefoot Rd.

MOSS GREEN RUG (12X16) UNderlay as new $175.00, 477-0065.

## 103 MISCELLANEOUS WANTED

LUNDS
AUCTIONS
Tuesday — 7 p.m.
Friday — 1:30 p.m.
APPRAISALS
For All Purpose
386-3308

WE WANT YOUR GUN
RIFLE, SHOTGUN OR HANDGUN
CASH FOR ALL MODELS
Robinson's
Since 1929
VANCOUVER ISLAND'S LARGEST GUN SELECTION
1307 BROAD 385-3429

INTERNATIONAL KNIVES
The sharpest place in town
WANTED!
GUNS GUNS GUNS
For shooters—hunters—collectors
ALSO
Badges — Flags — Swords
Uniforms
ANYTHING MILITARY
574 Yates St. Ph. 383-2422
(across from the Post Office)

THE SALVATION ARMY Needs your re-usable clothing, furniture and household goods. "Help us to help others." Family Thrift Stores. Victoria, Sidney and Langford. For pickup — 386-3295.

WE NEED YOU!
Sidney has a new auction business, and we need your goods for auction! Call us now and we'll sell any item you have.
GIBSON'S AUCTION — 656-6992
Watch for our first auction, Sat., May 21st, 12 noon — Sanscha Hall, Sidney.

WASHERS AND DRYERS
Inglis, Kenmore and Whirlpool washers and dryers wanted, working or not. Ralph's Appliance Repairs, 479-7824 till 8 p.m.

SAWYER SEWING CENTRE
RENT TO OWN — Domestic and Industrial sewing machines
840 FORT 388-6228

SMALL CAR WITH LOW MILEage. Utility trailer for small car. Hitch for Volkswagen Beetle. Set of golf clubs. 479-5100.

DOLLS: IVORY: ANTIQUES, chandeliers, lamps, furniture, anything: Jewelery: Mornings. 652-1537.

HIGHEST PRICES PAID FOR all your household items. Universal Trading Centre, 584 Johnson St. 383-9512.

"WILDERNESS MEN"
Book, by Howard O'Hagan. Payment made. 384-3563.

OLD POWER MOWERS
Any condition. Will Pick up. 595-4403.

WE BUY FURNITURE, HOUSEhold goods, pictures, tools, etc. Best cash prices, 386-0462 anytime.

WANTED: SALESMAN SAMPLE or store display old wooden doll. 382-4636.

NATIONAL GEOGRAPHICS, IN good condition? I wish to buy, 598-4808.

OLD CAR BATTERIES, RADIAtors, copper, brass, lead. 383-1328. 526 David.

WANTED TO BUY: FURNITURE, household goods, tools, etc. 477-7864. Fair price paid.

GOOD GAS LAWNMOWER, AND quantity of used rust-coloured carpet. Must be reasonable. 478-4248.

IF YOU ARE MOVING AND have any furniture etc. please call 595-7567 or 383-8311.

CAST IRON ENGLISH STYLE fireplace in good condition. 592-2693.

TENT, COLEMAN STOVE, COT, etc. 478-3405 after 5.

FRIDGES AND FREEZERS bought. 598-7422 All-Temp.

SELL OLD BOOKS TO THE Haunted Bookshop. 382-1427.

ALL FILL WANTED AT Prospect Lake Golf Club, 479-2683

## 109 MISCELLANOUS TO RENT

SAWYER SEWING CENTRE
RENT TO OWN — Domestic and Industrial sewing machines
840 FORT 388-6228
CLOSED MONDAYS

WHY BUY AND MAKE A MISTAKE?
Telephone Answering Machine rentals at INTERCONNECT
384-0511

## 115 SWAPS

1972 26' SABRECRAFT, FULLY equipped, will take offers on $15,000. Will take small boat or real estate in trade. Phone 652-3237.

WILL SELL OR TRADE TANDEM trailer, 11'6"x5'3," all steel, for pickup or van, in good condition. 383-7461.

WILL SWAP $13,500 MOTOR home for modular house or mobile home. 386-0355.

TRADE 12 ANTIQUE HAND guns for queen size bedroom suite. 595-1533.

## 116 COINS and STAMPS

CAPITAL CITY COINS AND stamps, 100 Burnside W. Good selection of Canadian Mint and used stamps. 383-2634.

WANTED: SILVER COINS. Canada, 1968 and back. U.S., 1964 and back. 382-6331 days, 384-7622 evenings.

## 117 ARTS and ANTIQUES

OPEN 10-5. OAK BAY ANTIQUES, 2070 Cadboro Bay Road. Oak Bay's largest selection of quality furnishings and antiques. Also featuring fine art array of prints by Rowlandson, Phiz, Leech, Bewick, Bartlett, Misc. water colours, oils, table ware, collectables.

HIGH QUALITY ANTIQUE RESToration and furniture refinishing of all types. 598-1715.

FURNITURE REPAIRED. ANtiques our specialty. 478-2539.

## 120 GARDEN SUPPLIES

B.C. GREENHOUSE BUILDERS. Quality aluminum and glass greenhouses. Automatic vent openers, exhaust fans, etc. See our full-size greenhouse display at the Jaycee Fair. For free brochures, write 783 Hutchinson or phone 385-2841.

VANCOUVER ISLANDS LARGest stock of new John Deere lawn and garden equipment. Good reconditioned trade-ins usually in stock. J. Grieve Motors Ltd., 652-1642 days, 652-4192 evenings.

32" SELF-PROPELLED TORO Reel mower, in excellent condition, new price $1,200, going for $325. 652-1562 anytime, leave message.

WILL HAUL TOP SOIL, ROAD gravel, fill sand, very reasonable. 479-6459.

1975 JOHN DEERE 16-H.P. ROTAry mower, tiller, 132 Conard, 479-3548.

Fertilizer

OLD COW MANURE, BAGGED, $1.50. You-pick-up, delivered over 6. 479-5426.

OLD COW MANURE 7 YDS. $49. Bag $1.75. Horse manure 7 yds. $32. 595-0773.

Plowing, Rotovating and Cultivating

H. HOSKIN LTD.
Long grass and brush cut, hay cut, raked and baled, roto, levelling, etc.
479-2285

DON'S TRACTOR SERVICE
477-3913
We rotovate, plow, cut grass and brush also, loading and hauling.

KAYTERS ROTOVATING SERvice, reasonable rates. 383-8269.

# TODAY'S CROSSWORD PUZZLE

UNITED Feature Syndicate

**ACROSS**

1 Hint
4 Banal
9 N. Mexican Indian
14 Also
15 Become tardy
16 Jefferson -----: C.S.A. president
17 Wealthy person
19 Unseals
20 Concise summary
21 "Once --- blue moon"
22 --- Winston Churchill
23 Roman road
24 Of vision
26 Delicate skill
29 Retreat rapidly
31 Palm leaf: Var.
32 Gelatin substitute
33 Of a time
36 Feudal slave
38 Cooling drink
39 E. Canadian of old
41 Certain newspapers
43 Pro's opposite
44 Went on foot
46 Cigarette lighter accessories
47 Joie de vivre
49 Adherent of: Suffix
50 Above-ground transports
51 Change
52 Kilns
54 Santa Anita counselor
58 Outcome of an act: Suffix
60 Land area: Abbr.
61 Metal roofing
62 Degrade
64 O'Brien or O'Neill: 2 words
66 Revive
67 Oval
68 Color
69 Social stratum
70 Feminine name
71 Entity

**DOWN**

1 Italian island
2 Not rented
3 Deduce
4 Dish out clumsily
5 Tic- - -oe
6 Aweigh
7 Sheds
8 Had as a consequence
9 Bustles
10 Per ------
11 "Let's do it ---- -----"
12 Sixty secs.
13 Foolish person
18 ------ with the same brush
24 Canadian province
25 Water containers
27 Future officer
28 Plait of hair
30 Regiment or division
33 Indianapolis-500 entrant
34 French school
35 Lore of a N. Amer. country
37 Load completely
40 Record
42 Give heed
45 Merit
48 Loops with running knots
53 Test of patience
55 Harangue
56 Deprive of courage
57 Adolescent period
59 TV program
61 Those people
62 Orbit part
63 Sound unit
65 Airline for St. Louis Mo.

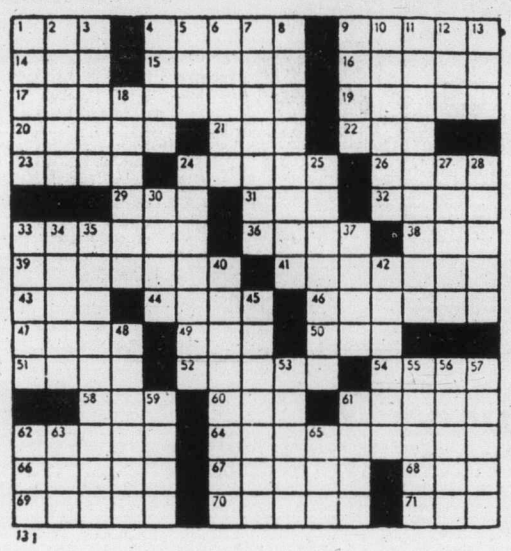

131

By R. A. POWER

## 120 GARDEN SUPPLIES

### Plowing, Rotovating and Cultivating

ED'S ROTOVATING, BRENTwood and Saanichton only. Reasonable, price approx. $15 big, $20 large, by hour. 652-1088, ask for Ed.

HAROLD'S ROTOTILLING Powerful 20 h.p. machine, gardens, lawns, will enter 30" gate. Tall grass cut, quick service. 479-1337 or 479-4714.

COOPER TRACTOR SERVICE 478-3143 or 477-5167 Grass or brush mowing, rotovating, loading, hauling, lot cleanup.

DAVE'S LOW COST ROTOVATING high-powered machine, leave message and phone number, 479-4513.

POWERFUL 16½-HORSEPOWER rototiller, big or small garden, average $12-$15. 598-6541.

ROTOVATING Gardens and lawns, small or large jobs, reasonable. 658-5406.

HEAVY DUTY MACHINE WITH enter 28" gate, $20 average garden, call Murray 598-2185.

### Seeds, Bulbs, Plants and Shrubs

Sale from Thursday, May 19 to Sun., May 22

Open 9 a.m. - 6 p.m.

Clearing out present stock of bedding plants to make room for new stock coming in. Cabbage, Cauliflower, Broccoli, Brussels Sprouts, Parsley, Chives and patio tomatoes. Per tray of 6 plants .50c.

Geraniums, named varities, in Jiffy 7's, .50c each

Patio tomatoes, big strong plant, 1 gallon pots. $1.35 each

6" plastic hanging baskets planted with various trailing plants including ivy geraniums and fuchias. $2.50 each.

1500 mixed geraniums in 4" round green pots, nice plant, sold in lots of 12 plants only at special price of $7.50 a dozen. Smaller quantities, 75c each.

Over 5000 hanging baskets and planted pots or tubs to chose from at reasonable prices.

Hanging strawberrys 10" basket special $7.50 each. Hanging tomatoes (Toy Boy) 10" basket special $6.00 each. 5 gallon tub planted to vegetable garden includes tomatoes, dill, chives, parsley and dwarf marigolds, special price $7.50 each.

4000 ivy geraniums 4" pots in full bloom 85c each or $9.50 per dozen.

2036 Bazon Bay Rd., Sidney, B.C. Corner Bazan Bay Rd. and Mainwaring.

BEDDING PLANTS — VEGETABLES — flowers. $1 per dozen or 50c half dozen. Also, some plants. 3300 Aldridge Street (near Sears — St. Michael's Boy's School) 598-2036.

GERANIUMS AND TOMATO plants for sale, 1424 Edgeware Road.

RED GERANIUMS FOR SALE, 80c, 2900 Cooley Rd. 652-2433.

WANTED: LAUREL OR CEDAR hedge plants. 479-3866.

### Topsoil, Rocks and Fill

SCREENED TOPSOIL WITH sand and manure $12 C.Y.
Minimum Delivery 6 C.Y.
Garden Sand $3 C.Y.
Plus Delivery
Sand — Fill
Road Gravel
Drain Rock
Crushed Rock
Bark Mulch — Fine ¾"-1½"
Bark Mulch — Coarse 1½"-3"
E. NIXON LTD.
Office 385-4431
Nights 479-1937
or 479-2995

BROWN AND BLACK TOP SOIL mixed with sand, small and large orders. 658-5172 and 479-1582.

LAWN SOD Johnson Sod Farms. Orders of all sizes. 339-4803 Comox.

BLACK PEAT SOIL, BY SACK, pickup or delivery. 382-2843.

## 120 GARDEN SUPPLIES

### Topsoil, Rocks and Fill

NO. 1 TOPSOIL
Please don't call me if you want junk top; soil. I sell only No. 1 topsoil a mixture of sand, manure and topsoil. 7 yards $65, 14 yards $120, delivered; $9 per yard pickup. 386-8272. Allow a day or two for delivery.

TOP QUALITY SHREDDED TOPsoil, mixed with sand and manure, 10 to 14 yard loads, $8 per yard. Smaller amounts available. Peninsula Bulldozing. 479-1884.

NO. 1 and 2 TOPSOIL
$6.75-$9.50 per yard. 652-3951, 652-1658.
PICKUP ORDERS WELCOME

NO. 1 SCREEN TOPSOIL, MIXED with sand and manure 7 yards — $65, 14 yards—$120, Self-pickup $9—yard, P.J. Trucking, 478-3322.

RICH, BLACK PEAT SOIL, CALL A-1, 383-1532.
It's Nature's Compost.

GRAVEL SUPPLIES, REASONable rates, free fill, delivery only. 478-2326, 478-2428.

COLOURFUL BLASTED ROCK, you load and haul, $6 yard, 598-4371.

CLEAN FIELD SOIL, $8.50 PER yard delivered. 479-5088.

NO. 1 SCREENED BLACK LOAM, 7 yards, $65, bag, $2.00. 595-8129.

## 125 PETS and SUPPLIES

MAYDON POODLE VILLA
Poodle puppies, registered, brown male, tatooed, first shot, dewormed, ready now, $150. Black miniature male and female, ready mid June. Deposit will hold. Registered miniature stud service black or brown. 112-743-2493.

38-GAL. TANK, ENCASED IN wood grain cabinet, with built-in bookcase, under ground filter, light, etc. also, vented area for cold water compressors, 74½" long, x 30" high, x 21" wide, $180 or best offer. 592-9689.

GOOD HOME WANTED FOR quiet six-yr.-old female Basset. Must be spayed. Suit retired couple or family with young children. 478-3828 eves.

LHASA APSO PUPPIES, SMALL, shaggy, shedless. Perfect pets. $200. Finest registered stock. Satisfaction guaranteed. Lha-Dobe Kennels. 478-1156.

PUREBRED GERMAN SHEPherd, 11 months. Needs room to roam, asking $80. 478-8882.

REGISTERED IRISH SETTER puppies for sale, male and female, one month old. 385-2210.

ROTTWEILER PUPPIES, EXcellent lines, ready to go. 479-7308 or 479-6583.

MALE PUREBRED ST. BERnard no papers, fond of children. 474-2435.

TWO LOVABLE LITTLE PUPpies 10 weeks old, $15 each. 382-5516.

WANTED DOBERMANN Pinscher or German Shepard, male, 6 to 18 months old, 385-8382.

GOLDEN LAB CROSS PUPPIES to good home. 382-1505 between 5-6 p.m.

TWO-YEAR-OLD MALE DALMAtion for sale. $50 to a good country home. 595-2553.

BEAUTIFUL CROSS POODLE puppy, also pure toy poodle puppy, 478-6981.

18 GALLON AQUARIUM, FULLY equipped, with stand and fish. $65. 477-5904 evenings.

PUREBRED REGISTERED FEmale Afghan pups, show stock. 598-8604.

WANTED: APRICOT MINIATURE poodle, stud purposes, Duncan or Mill Bay area. 112-743-9382.

2 LARGE DOG CAGES, EXcellent condition. $25 each. 477-5904, evenings.

WANTED, COCK-A-POO PUPPY, apricot coloured. 477-1194.

REGISTERED MALE SHELTIE puppies. 478-6511.

GOOD MOTHER CAT WITH KITten, free to good home. 388-7202.

BUDGIE AND FINCH, BOTH with cages, $18 each. 478-7167.

PAIR OF COCKATIELS AND cage, reasonable. 382-4019.

## 125 PETS and SUPPLIES

FOR SALE: REGISTERED ENglish springer spaniel pups. Liver and white, good hunting stock, tattooed, vaccinated, dewormed. $100 each. 112-752-9935.

DOBERMAN PINSCHER PUPpies, red and tan, born Good Friday; also Oster poodle clipper. 385-1748.

WEIMARANER PUPPIES, EXcellent hunting strain and very reasonably priced. Phone after 7 p.m. 112-282-3296.

REGISTERED IRISH SETTERS, $100. 478-4418 after 11 a.m. Viewing after 4 p.m. 2150 Millstream: Deposit will hold.

14 MO. MALE ST. BERNARD, needs good home. 479-1891.

BIRDS FOR SALE, BREEDING Cockitells. 479-5006.

BEAUTIFUL BLACK LAB CROSS puppies for sale. $5. 652-5592.

## 127 CHICKS, POULTRY, HATCHING EGGS SUPPLIES

LAYING AND MEAT CHICKS, also, rare breeds, Auracona, Buff Orpington, Wyandottes, Jersey Giants, Partridge Cochins, etc. 478-7617.

## 128 LIVESTOCK SUPPLIES and EVENTS

HORSES AT PINE PADDOCKS to be sold under saddle this week only. Reasonable offers considered, good potential event horses. 3 miles south of Duncan I Hwy. 748-2474 evenings.

SHERWOOD CREEK FARM, Junior Show, under 18, June 5th, 9:30 a.m., Western and English classes. Judge Gina Ross, English and Carolyn Wheatcroft, Western. 478-1227 or 478-5995 after 6.

NOW OPEN
Sooke Feed, pet food, distributor of Borden's Feed. In beautiful downtown Sooke. Sooke Cash and Carry. Open 7 days Week.

FOR SALE, ½ THOROUGH BRED filly, 16 hands, 4 years, trained English, $800. Also various assorted tack and equipment, call 478-0905.

REGISTERED ANGLO ARAB gelding, 6 years, western, English and jumping. Good looking. 385-2983, after 5 p.m.

HAY AND STRAW FOR SALE. 652-2026, 652-1743. No Sunday calls please.

HORSE TRAILER, TANDEM axles, 8' long, 4'6" wide, 6' high. 479-9419.

ALIMAY'S DREAM, 9-YEAR-OLD thoroughbred mare, excellent show horse. 652-3293, 592-6105.

17" BARNSBY INTERNATIONAL saddle, 2 years old, excellent condition. 652-1032.

SCOTTSDALE STABLES — horses boarded, box stalls, riding ring. Phone 478-9969.

REGISTERED MORGAN FILLY, 2 years old. Excellent show prospect. 652-3633.

PUREBRED HEREFORD AND Hereford cross cows, bred, with calves at foot. 746-4597.

FIVE YEAR OLD ¾ ARAB chestnut mare, $600 or nearest offer. 478-1143. 642-5790.

TWO VERY STRONG BEE HIVES for sale plus additional equipment. 656-3543.

LIKE NEW BIG EAMOR WESTern saddle, bridle and pad. Asking $450. 656-5841.

HORSE TRAILERS
Reduced to clear. As low as $2475. Phone 382-0347.

COWS, CALVES, HEIFERS FOR sale. 642-3637

YEAR OLD SAANEN DOE, $75. 477-8796.

WHITE MARE, 15 HH, TO GOOD home only. 385-0602. After 3 p.m.

2 SIMMETAL YEARLING BULLS, from good stock. 748-3474 evenings.

STALL AVAILABLE, BURNSIDE area, lighted riding ring. 479-6259.

BARRY ALLEN, GRADUATE farrier, phont 478-5278 after 6 p.m.

## 130 HEAVY EQUIPMENT and MACHINERY

MF Massey Ferguson

STANWOOD
EQUIPMENT SALES LTD.
Industrial—Agricultural
TRACTORS
6805 VEYANESS
652-1231
"YOUR LOCAL MASSEY DEALER"

1976 580B CASE BACKHOE. R.O.P. cab. 200 hours. A-1 condition. Make an offer. 656-2269.

1968 JOHN DEERE 450 BULLDOZer, rebuilt motor, excellent condition. Offers. 484-9624 or 478-1229.

## 135 FARM IMPLEMENTS

MELROE BOBCAT

HABITAT 2000
994 GOLDSTREAM AVE.
478-0811 DL 00784A

RENT A BOBCAT
Special mid-week discounts!

CONTRACTORS SPECIAL
1970 Ford 1-ton truck and Bobcat loader, $8,500. Excellent terms.

Your Island dealer for Allis Chalmers-Melrose Bobcat Tractors.

HAYING EQUIPMENT, NEW and used. J. Grieve Motors Ltd., 652-1642 days, 652-4192 evenings.

## 148 LEASE VEHICLES

GARDEN CITY AUTO LEASE LTD.
2978 Douglas, Victoria

LEASE A NEW
—THUNDERBIRD
—CADILLAC
—COUGAR
—FIREBIRD
—CAMARO (etc.)

PHONE 382-9111
—HAROLD JAMISON
—GERALD ANDERSON

## 150 CARS FOR SALE

De Pape

$$GREAT$$ SAVINGS

74 Fiat Roadster
124 Spyder convertible, radio, tape, summer's here! Hurry for this one.
NOW $3995

76 MONTEGO MX
2-door hardtop, ps, pb, auto, only 8,000 miles.
NOW $4395

73 GREMLIN X
V8 auto., ps, pb, radio, sharp interior.
NOW $1995

71 CORONA MARK II
4 dr. auto. Radio. Beautifully kept, 1 owner, with only 40,000 mi.
NOW $1695

77 CADILLAC
COUPE DE VILLE d'ELEGANCE. Equipped with all available Cadillac luxury and power options including moonroof and wire wheels. Gorgeous silver with plush burgundy interior. Dealer's personal driver with only 2300 miles. SAVE THOUSANDS.

76 Triumph TR7
4-speed, radio, stereo tape, only 11,00 miles. Like New!

76 Volvo 242 DL
2-dr. GT model, 4-speed, a most beautiful local 1-owner car, with only 12,000 miles.

76 Mercedes 450 SL
Htp. plus convertible top, stereo

73 Mercedes 280
4-dr. air conditioning, power windows, beautiful immaculate well maintained with only 37,000 miles, DRIVE IT SOON!

75 Olds Regency 98
4-dr., air, stereo, 20,000 miles

68 FIREBIRD
V8, auto, p.s. ,p.b., new paint, new motor, mags, sharp! Sharp!

Many More

DePape Motors Ltd.
1407 BROAD ST. 384-8035
D-00264A

1976 trans-AM, 400 Auto, P.S., P.B., P.W., Tilt, radio, Radials only 6,295 at
EXECUTIVE IMPORTS LTD.
9756-3rd St., Sidney
9756-3rd. t., Sidney
656-7241 MDL 01634A

1970 GTO, 400 Auto, P.S., P.B., New Paint, New Michelin Radials, Mint only 2,695.00 at
EXECUTIVE IMPORTS LTD.
656-7241 MLD 01634A

1968 FORD GALAXIE 500, 4-DOOR hard top, power steering, power brakes, custom radio, good rubber, $795. Days 385-3812, evenings 592-3364.

1970 FORD CORTINA, AUTOMATic. New battery, exhaust system. Rebuilt transmission. Body and upholstery good. Offers or trades. 382-2807.

'66 CHRYSLER 300 SPORTS, hardtop, 440 motor, full power equipped. Needs engine rebuild. Best offer. 385-6854.

BEAT THIS

1969 Cheville, metal-flake blue, V8, headers, Holly, new brakes, $1300. 477-5429 after 5 pm.

1965 FORD, XL, CONVERTIBLE, 390 automatic, buckets and console ps, pb, offers, 478-6962 ask for Don.

1968 PLYMOUTH FURY II, 2 door hardtop, $300, 318 V-8 383-9243.

1970 DATSUN 510, VERY GOOD condition, many extras. $1100, 595-6181.

1975 PLYMOUTH STATION Wagon Gran Fury Suburban, 12,000 miles. 477-7464.

'73 MUSTANG MACH I, LOW mileage, needs some body work, $3,000 OBO, 477-4933 after 6 p.m.

1963 VALIANT, 2-DOOR, HARDtop, good running condition, offers, 595-2878.

'73 ALFA ROMEO, EXCELLENT condition; $5,000, firm. Phone before 5, 758-9584

'63 CHEVY II, 283, DUAL EXhaust. Not running. Needs little work. Offers. 382-6419.

1965 VAUXHALL STATION wagon, good condition, except for motor, $150. 658-1105.

'69 EPIC, 8 CYLINDER, LOTS extras. Trade or $1,800. 382-8603.

1957 PONTIAC RUNNING CONDItion. $100 or best offer. 386-8584.

'65 MUSTANG. GOOD CONDItion. $1250 firm. Phone 746-5049.

## 150 CARS FOR SALE

McCallum DATSUN VOLVO
McCallum Motors Ltd.

PREPARE NOW! FOR SAFE HOLIDAY DRIVING!

76 DODGE ¾-ton P.U. V8, AT, PS, PB with custom canopy (camperized) $5895.

76 GREMLIN 'X'. 6 cyl. PS, PB, mags, wide tires, low mileage $3395.

75 CHEVY ½-ton, long box, van, V8, AT, PS, PB, radio $4995.

74 PINTO 2-door, AT, radio. Excellent condition. $2295

74 MUSTANG II Hatchback 2 Plus 2, V6, AT, PS, PB, radio. Michelin radials. $3695.

74 VALIANT, 4 dr. 6 AT, PS, PB, radio. Low mileage. $3695.

73 GMC ½-ton van, V8, AT, fully carpeted. Ready for camperizing $3595.

73 GMC SUBURBAN Sierra Grande, ¾-ton, 4-door wagon, V8 AT, PS, PB, radio, posi-traction. Ideal trailer towing unit. $4895

73 FORD F100 EXPLORER ½-ton pickup. V8, AT, PS, PB, radio, canpoy. $3695

71 CHRYSLER NEWPORT 2-dr., HT, V8, AT, PS, PB, radio, air conditioning. $1995.

76 VOLVO 245 DL, AT, PS, AM-FM radio, roof rack. $6595

100 POINT BCAA INSPECTED!

DOWNTOWN
1101 YATES AT COOK
382-6122 Dlr. Lic. 00850A

COLWOOD
1836 Island Highway
478-1741 Dlr. Lic. D-00850A

SUBARU
TAKE A TEST DRIVE
and get a chance to win
$100,000
on the
Western Express Lottery
at
Brian Holley Motors Ltd.
3319 Douglas Street
Victoria, B.C. 384-1161

1956 HILLMAN, GOOD CONDItion, certified. Excellent for student. Recent tuneup. $200 or best offer. 384-6339.

1973 PONTIAC VENTURA, TWOdoor, custom, V8 automatic, power steering, many extras. Call 386-9676.

FOR SALE: 1972 TOYOTA COrolla. Excellent condition. New paint job, radio, $1500. Phone 477-2192.

CONVERTIBLE, 71 MALIBU, EXcellent condition. Automatic, power steering and brakes, bronze exterior, tan interior. Must sell. 476-0528.

'64 BEAUMONT ACADIAN 283 IN good condition, mags all the way around. Hurst shifter, best offer. 479-2209.

1970 MAZDA, GOOD CONDITION throughout. Moving, must sell. $650. 477-5342.

1971 VW STATIONWAGON, AUTOmatic, excellent condition. Phone 383-3951.

1964 CHEV. IMPALA. 4-DOOR. INspected, needs muffler. Runs super. $400. 385-4165.

1956 CORTINA, AUTOMATIC, radio, 4door, good condition. $850. 386-7301 after 5 p.m.

1968 BUICK, GS, 400, 4-SPEED, 4-barrel, good condition. Best offer by Sat. 592-9806.

1971 CAMARO. EXCELLENT condition. Phone after 4:30, 477-0894.

'61 VOLKSWAGEN BEETLE. Suitable for dune buggy. Has dead battery. Offers. 595-4185.

'68 VW BEETLE, EXCELLENT condition, radio, good tires, 68,000 miles. $850. 385-4981.

1974 ASTRE AUTOMATIC. 27,800 miles, $2495 or offers. 382-6983, between 4 and 9.

V.W. BEETLE, 1966. TESTED. Excellent condition. Phone 477-4640, after 4 p.m.

1976 CADILLAC COUPE, LIKE new, $9990 firm, no trades. 477-6745.

1966 DODGE SEDAN, RELIABLE V8 automatic, white walls, $250, offers, 385-0657.

1974 GT CELICA, EXCELLENT condition, new tires and wheels. Phone 598-8531.

'61 BUICK, GOOD RUNNING condition, $295. 652-9997; after 5.

1959 PONTIAC, 285, GOOD CONDItion, open for offers. 592-0343.

'73 PINTO SQUIRE WAGON, RAdials, offers. 388-6905.

## 150 CARS FOR SALE

peter pollen ford
FORD

7-DAY MONEY BACK GUARANTEE

'76 FORD
MAVERICK DELUXE
4-Door, automatic, 6 cylinder, power steering, radio, radial tires. $3995

'76 FORD GRANADA
4-DOOR
Factory air conditioning, 302-V8 engine, power steering, power brakes, vinyl upholstery, tinted glass, low mileage. $4895

'75 BUICK CENTURY
2-DOOR
Automatic, power steering, power brakes, radio, (only 15,000 miles). $4395

'76 FORD GRANADA
2-DOOR
Factory air conditioning, 302-V8 engine, power steering, power brakes, vinyl upholstery, tinted glass, low mileage. $4895

'76 CHEV. CAMARO
2-DOOR
Automatic with console shift, 6 cylinder, bucket seats, gleaming black with red interior, (only 5,800 miles.) $4895

'73 AUDI FOX 4-DOOR
4-speed, radio, (only 31,000 miles) $2995

'75 CHEV CAPRICE
CLASSIC
Convertible (only 26,000 miles), factory air conditioning plus fully equipped. $5795

'74 MAVERICK
4-door sedan $2895

'74 MERCURY
MONTEGO MX
Automatic, power steering, radio. $2995

'74 FORD
PINTO STATION
Wagon, 4-speed. $2695

TRUCKS

'76 FORD
4-WHEEL DRIVE
4-speed trans. with canopy $5895

'73 VOLKSWAGEN
CAMPER
Fully equipped. $5095
70 V.W window van $2395

PETER POLLEN FORD
YATES AT COOK
384-1144
D 00745A

MARK III
LINCOLN CONTINENTAL
EXCELLENT CONDITION
$6,000
656-5023, 7-9 P.N.

SACRIFICE 1974 CORONET STAtionwagon, 60,000 miles good condition body as new. power steering, power brakes, radio, roof rack, winter tires, summer tires. Must see to appreciate. $2600 or best offer. 658-1197, anytime.

BILL CARTER'S CARS LTD., 2538 Government Street. We have a large selection of good cheap cars from $100 up. Easy to get to. Government Street between Bay and Hillside. 385-1716. DL-00908.

'65 CHEV IMPALA, 4 DOOR hardtop, V-8. Good motor, runs well, needs body work. Can be seen at 3210 Milgrove Street, or phone 384-1218 or 385-1253 after 5 p.m. Best offer to $250 takes.

PRIVATE SALE
1968 Cadillac Brougham, A-C and power seats, cruise control, AM-FM stereo, tilt steering, plus all leather interior. 479-0139.

1973 MONTE CARLO, LANDAU, power equipped, air conditioning, vinyl roof, trailer hitch, 43,000 miles, excellent condition, $3,500. 652-2339.

1970 LTD. SQUIRE, WOODSIDE wagon, 429 CID. A.T., P.S., P.B., trans cooler, air shocks, roof rack, must be seen. $2,195. Phone 746-7693 Duncan, evenings.

'66 VALIANT, V-8, CUSTOM 4-door, automatic, clean, tip top condition inside and out, original owner's manual, $800 or best offer. 384-6716, after 6 p.m.

'76 DODGE ARROW HATCHback, automatic, radio, rear defrost, tilt steering, 5,700 miles $3600. 383-1817 after 5.

1959 MORRIS OXFORD. 45 MPG. 50,000 miles, new brakes, great shape, tested. $450 or offers. 598-6784.

'72 CELICA, ONE OWNER, AM-fm radio, tape, H-4, excellent condition, new paint asking $2300. 656-6752.

1970 TVR, VIXEN, EXCEPTIONal throughout. $3,700 or best offer. 478-1954 or 385-3037.

1975 TOYOTA COROLLA 1200, $27000 or best offer. Phone 595-0833 after 5:30 p.m.

'73 VW BEETLE, LESS THAN 50,000 miles. Recent safety check, $1,750. 478-0905.

1971 TOYOTA COUPE, 47,000 miles, $950. 1967 Volkswagen Beetle, 51,000 miles, $900. 592-9728.

1960 RAMBLER STATION wagon, tested till '78, good tires, radio. 479-6107.

1969 TOYOTA CROWN, 6-CYLINder, 4-speed, radio, 82,000 miles, excellent. $795. 383-4638.

CONVERTIBLE, 1974 BUICK LeSabre Luxus, all power options, excellent condition. 382-6989.

1924 MODEL T
Completely stock. Restoration project. $670. Call 479-6241.

1974 LUXURY LEMANS, 4 NEW Steel Belts, $3,250. 382-5669.

1972 TOYOTA COROLLA, NICE, only 30,000 miles. 384-9473.

## 150 CARS FOR SALE

ENSIGN CHRYSLER PLYMOUTH

ENSIGN'S SPRING SALE

Cars Checked by Car Clinics Diagnostic Centre

GOVT. TESTED 2-Year Written Warranty

76 Fury Sport Sub S.W.
76 Volare Premier
75 Chrysler T & C S.W.
76 Valiant Duster
75 Datsun 710 S.W.
73 Olds Cutless S
75 Olds Omega
73 Sebring Plus
71 Pontiac G.T.O.
68 Ford Thunderbird
74 Mazda 808
77 Dodge Charger S.E.
75 Toyota Corolla
75 Chrysler Cordoba
76 Datsun 280 Z
70 Buick Wildcat
73 Fiat 124 Spider Conv.
72 Dodge Polara
76 Chrysler Newport
73 Buick Century
74 Volkswagen Bug
76 Fury Salon
75 Ford Torino s-w.
73 Mercury Montego MX
75 Chev Monte Carlo
76 Chrysler Cordoba
76 Datsun B-210
75 Plymouth Gran Fury
73 Chrysler Newport
75 Dodge Coronet
74 Mercury Cougar XR7
73 Fiat 128
74 Gran Torino
72 Dodge Monaco s-w.
75 Dodge Monaco
76 Gran Fury
75 Chevy Nova Custom
75 Meteor Rideau s-w.
74 Torino s-w.
75 Chrysler Newport Custom
75 Toyota Celica
74 Hornet Sportabout S.W.
69 Olds Toronado
72 Int'l Travelall
72 Plymouth Satellite Custom

No Down Payment
100% Bank Financing
INCLUDING
1977 INSURANCE
O.A.C.

ENSIGN
Chrysler-Plymouth Ltd.
DOWNTOWN
YATES AT COOK
Dealer licence number D495A
386-2411
Open Weekdays Till 9:00

EXECUTIVE DRIVEN

76 DATSUN 710, 4-door, 5-speed, radio, Bosche headlights, low mileage. Must sell! Call Pedro, 382-6122. McCallum Mtrs. DL 00850A.

'75 CORDOBA
360 v8, automatic, power steering, power brakes and only 23,000 miles. A real Jewel. For appointment to view, please phone Newt Large at Empress Pontiac Buick GMC Ltd. 382-7121 or res. 479-8434, DL01227A.

MUST SELL, 1971 TOYOTA DEluxe Station Wagon, good condition, asking $1200, or will accept reasonable offer; 1970 Plymouth Roadrunner, good condition. Asking $1300. Phone anytime, 383-0961.

71 Toyota Corona
1900 cc inches, 3-speed, automatic, good tires, 39,000 miles. Looks new. $1750. 478-7503.

EXCELLENT CONDITION, 1976 Ford Capri, 2-door coupe, 11,000 miles, nearest offer to $4,000. Phone after 5:00 p.m., 112-653-4460.

'71 ROADRUNNER, AUTOMATIC, 318, power steering, power brakes, CB, mags. Asking $2000 or best offer. 388-9838.

'73 CHEVELLE 9 PASSENGER Wagon, 30,000 miles, 350 V8, p.s., p.b., radio, tape deck. Offers. 388-9753.

1974 BUICK CENTURY, COPPERtone, 26,500 miles, 350 V-8 engine, power steering, power brakes, offers, 479-6171, 479-4750.

'67 OLDS. TRAILER® TOWING package, $1150. 385-5970.

## 150 CARS FOR SALE

S&H TOYOTA

DOMESTICS

76 ASPEN
Station wagon, 6, auto., 9,000 miles.
$5295

76 BUICK
Hatchback, V-8, auto.
$4895

76 MONTEGO
VILLAGER wagon, air conditioning, trailer pkg.
$6295

76 CORDOBA
2-door hardtop, vinyl roof.
$5995

74 TORINO
Sport 2-door, hardtop. Bucket seats.
$3995

72 SCAMP
2-door hardtop, vinyl roof.
$2395

70 GALAXIE '500'
2-door hardtop.
$995

69 VALIANT
4-door, 6, automatic.
$1695

SAUNDERS AND HITCHMAN LTD.
2040 Cadboro Bay Road at Fort and Foul Bay
Dealer Licence D01751A
592-2471

77 MAZDA HATCHBACK $3,345

76 VW RABBIT, 9,000 mi.
75 DATSUN 280Z
74 MAZDA 1600 coupe
74 FIAT 128
74 MAZDA, 5,000 mi.
74 MAZDA 1600 coupe
74 VALIANT Sport
74 BUICK Luxus H.T. Sdn.
73 CORTINA Auto.
73 VOLKSWAGEN Bus
73 BUICK Luxus
72 CUTLASS S H.T.
72 CORTINA 200L
70 MAZDA 1800 S.W.
70 HORNET, auto
70 TORINO GT
69 PONTIAC 9-Pass Safari Wagon
65 RENAULT

TRUCKS

77 GMC Sierra 15 P.U.
76 DODGE, 6,000 mi.
74 TOYOTA, long box
73 MAZDA P.U.
73 FORD F250 4x4 Crew Cab, 4-spd.

Blanshard at Johnson
385-1451 D-00803A

HORWOOD MAZDA

74 VALIANT Scamp
2-Dr. hardtop, deluxe interior, V-8 auto., power steering, vinyl top, radio, low mileage.
$3295

Brian Holley MOTORS LTD.
3319 DOUGLAS
Between Mayfair and Town and Country
DL 00909A 384-1161

VOLVO 164
Silver-blue 1973 model with 36,000 miles, by original owner. Leather, air, power steering and brakes. 6 radials, complete service history. 656-3741 or 656-3288 after 6 p.m.

CONVERTIBLES
1965 Chrysler Windsor convertible, new interior, cruise AM-FM, full power, excellent condition. Also 1962 Chrysler 300—H convertible, very rare. Best offers. 384-2889, after 5 p.m.

76 VOLKSWAGEN RABBIT. Automatic, radio, 3000 miles, showroom condition. $800 off new price for quick sale. Owner transferred. 383-4923 or 598-8534 after 6.

67 COUGAR, MUST GO, 289, Automatic. Power steering, power brakes, radio, vinyl roof. First $600 takes. 477-4303 or 477-6635, anytime.

74 PLYMOUTH SATELLITE, Excellent condition inside and out. 6-cylinder. Standard. 27,000 miles. Great gas mileage. $2575. 595-3293 or 383-6027.

1973 GRAND TORINO STATION wagon. Custom roof racks, air shocks, good condition. Offers on $3,200. 386-8321. After 5. 479-7928.

66 CANSO. 4-DOOR. 6, STANdard. Top shape. New paint, tires, brakes, clutch, etc. $795, or best offer. 382-5929, after 5.

FOR SALE, 1969 DODGE DART, 2-door, 340cc engine. As is or for parts. Phone after 4:30 p.m., ask for Dennis. 386-0347.

1967 PONTIAC PARISIENNE. Very good condition. Automatic, power steering. $495. 388-6275, pager 2921.

1968 FALCON, GOOD BODY, good motor, 6 cylinder, $750. 385-5873.

1973 CHEV MALIBU, V8 350 AUtomatic, 28,000 miles. Asking $2895. 477-6432.

1966 CHEVELLE MALIBU, 283, two-speed auto., $1200. Phone 656-4126, after 5 p.m.

1963 VALIANT, 6-CYLINDER AUtomatic, just tested, excellent car for $495. 384-5827.

68 CHEVELLE, 2 DOOR HARDtop, good condition, $1,300 or best offer. 383-8123.

'73 NOVA, TWO DOOR DELUXE, auto., 6 cylinder, $2495 or best offer. 595-6482.

1970 PONTIAC DELUXE STAtionwagon; A-1 condition, $1,850. After 3:30 p.m. 652-1946.

1966 VOLKSWAGEN, 1500, TESTed and in good shape. $500. 478-0995 or 384-1860.

'65 PONTIAC PARISIENNE, TWO door hardtop, rebuilt 327, 4 barrel. $550. 477-5558.

1967 VW GOOD CONDITION, tested, $800. 382-8524 after 6 p.m.

## 150 CARS FOR SALE

EMPRESS PONTIAC BUICK GMC

IT'S BRAND NEW TO VICTORIA!

At Empress, we have always had confidence with the quality of the used vehicles we sell. And now, to back up that confidence, we are offering the
CROWN SEAL
USED CAR WARRANTY!

The CROWN SEAL sticker on the windshield, identifies our 100 per cent, 30-day TOTAL MECHANICAL WARRANTY — and we really mean TOTAL!

Any mechanical failure during the warranty period will be repaired at no cost to the customer — EMPRESS PAYS 100 PER CENT of the bill — both PARTS and LABOUR!

Because our highly qualified technicans have already given the vehicles a thorough and complete inspection, Empress is able to give every purchaser of a CROWN SEAL WARRANTY vehicle, a warranty certificate, and a signed copy of the inspection report.

OPEN
Mon.-Thurs. 9-9
Fri.-Sat. 9-6
2867 Douglas at Topaz
382-7121 D.L. D01227A

Speedwa MOTORS LTD.
AUDI PORSCHE VOLKSWAGEN

77 Porsche 911S
76 Ferrari Dino
76 BMW 2002 auto.
75 Corvette
75 Vega wagon
75 Excalibur
75 Fiat 128
74 Pinto wagon
70 Buick Skylark
69 Pontiac Parisienne
67 T-Bird
67 Dodge Coronet
PLUS
Large selection of quality new and used campers.

DOWNTOWN
971 Yates Street
at Vancouver
Dealer Licence No. D-00486A
385-2415

75 FIAT 124
Sport Coupe. 5-spd. trans., twin cam. 1800 cc engine. This beige with red interior one owner example is in as new condition. Radio, radials etc.
$5395

Brian Holley MOTORS LTD.
3319 DOUGLAS
Between Mayfair and Town and Country
DR 00903A 384-1161

COLLECTOR'S ITEM!
73 VOLVO 1800 ES, Sport Wagon. Automatic, new radial tires, radio, immaculate, and must be seen! Phone now for PEDRO, 382-6122. McCallum Mtrs. DL00850A.

1975 MARK IV
Black with matching leather interior, all options and moon roof, 22,000 miles in new condition, call Mr. Kenyon, 386-2450.

16,000 ORIGINAL MILES
1974 Dodge Challenger, red in color, E.T. mags, big tires. Lakers, Gabriel highlackers, Immaculate. Must be seen. 2873 Parkview Drive. $5300 firm.

1976 CAPRI II, 4-SPEED, 4-CYLinder, 10,000 miles, like new, AM-FM cassette, radials, $4,700 or close offer. 477-1471, after 6 p.m.

1969 ACADIAN, 6-CYLINDER AUtomatic, very good condition, low mileage. $1500, after 6 weekdays, weekends anytime. 595-4092.

1969 DATSUN 510, ONE OWNER, standard transmission, excellent second car, $750 or offers. 658-5852 evenings.

1970 TOYOTA — $850
Phone 595-2402

71 FIAT SPYDER. MUST SELL. Best offer taken. 384-7091.

'66 ALPINE SPORTS CAR, RUNS excellently, $500. 598-8629.

150 CARS FOR SALE

METRO HONDA

77 HONDA CIVIC
From
$3422
All makes, models, and colours!
PARTS & SERVICE
Come To our HONDA FUN FAIR!
Free Coffee
Free HONDA Test RIDES

70 Maverick
73 GTO
71 Pinto
66 Cortina
75 Camaro
67 VW Camper
72 Fiat 128
74 Spider, 124 Conv't
73 Nova H'back
72 BMW 2002

ALL USED CARS
Government
SAFETY TESTED
NO DOWN PAYMENT
100% FINANCING O.A.C.
CALL NOW!
388-6921
9 a.m.- 10 p.m.
METRO HONDA
2151 Blanshard
Next to the Arena
Dealer Lic. D.01627A

METRO HONDA

CAR BUFFS LOOK
1965 CHRYSLER WINDSOR Convertible. Mint condition. Low mileage on new motor. Completely new transmission under warranty. Six new tires and wheels. Air conditioning. Full power. Almost new paint job. Mercury lights. New Upholstery. With or without radio telephone. One owner and garage kept. What offers? 477-3582 or 477-3111.

BEAUTIFUL 1976 BOBCAT 3-door runabout, red with white vinyl top, automatic, power steering, power brakes, radio, undercoating. Only 7,000 miles. 4-cylinder economy car—up to 28 m.p.g. Fred, 388-6275, Pager 2424 (anytime).

OFFERS
1975 Camero, high performance 350 4-speed, laquer black, Craiger mags, and tires, too many extras to name. Must be seen, A-1 condition. 595-4569.

MUST SELL BY ATUSRDAY. 70 Chevelle, 2 door hardtop. Power steering, power brakes, good condition. Will need paint. Closest offer to $1,200. 5-8 p.m. only, 219 W. Burnside.

1961 PONTIAC PARISIENNE, 4 door sedan, V8 automatic, power steering, power brakes, radio, new white wall tires, good dependable car. Open to offers. 384-6631 or evenings 385-3278.

71 CAPRI, 1600 ENGINE, 49,000 miles excellent running order, asking $1800. Phone 382-0187 or 384-4070.

MUST SELL IMMEDIATELY, '72 Pontiac LeMans, 350 V-8, excellent condition, just had major tune-up, $2500 or best offer. 642-3159.

1973 TOYOTA CORONA, MARK II, two-door hardtop, four speed, radials, mags, tape deck $3495. 479-2273.

1971 PLYMOUTH SATELLITE, excellent condition, 383, mags, Craig power play, new transmission. $2500. 1631 McKenzie Ave.

1971 GREMLIN, RADIO, GOOD condition, 32,000 miles, one owner, 5 new radials. Asking, $1400. 479-4078, 477-2068.

1968 DODGE DART, 4 DOOR, economical 6 cylinder automatic, excellent shape. Asking $995. 388-5735.

'72 VEGA HATCHBACK 327, 350 Turbo, 15,000 miles on running gear, 14" tires and mags. $2500. 385-2347.

1976 TRANS AM. POWER WINDOWS, stereo tape deck, 8,500 miles. $7,000. 386-2332, after 6:30, weekdays.

'70 CAMARO, NEW 350, 4-SPEED, many extras. Best offer. 592-7915 before 5 p.m.

'65 MUSTANG, 289, 4-BARREL, mags, cam, headers. $1000 or offers. Must sell. 382-5810.

1973 DODGE COLT, 4 SPEED, good condition. Asking $1300. Phone 595-7707.

1970 LEMANS WAGON. POWER rear window, radial tires, excellent condition, $1850. 656-5284.

'63 BUICK RIVIERA
good condition. Phone 478-0462, between 5 and 7.

'72 CELICA, RECENT PAINT, clutch, transmission, very good shape, offers. 652-3556.

1970 MERCURY MONTEGO, 4-door sedan, automatic, power steering, small V-8. 388-4678.

1974 COMET, V-8, STANDARD, 3-speed floor shift. Asking $2250 or best offer. 383-7478.

1969 SUNBEAM ARROW, FAIR running condition, offers. Phone after 5, 477-3832.

1973 TOYOTA CORONA, 4-SPEED, good condition $1,700 or best offer. 598-7683.

65 OLDSMOBILE F-85 DELUXE, $695 or best offer. 385-8198.

1972 VOLKSWAGON, SUPER Beetle, $1,650. 478-2015.

RARE '55 CROWN VICTORIA. Good condition, $2,500. 748-8273.

'67 BUG, NEW MOTOR, NEEDS body work, $700 firm. 658-1115.

69 FIREBIRD V8, IN GOOD CONdition, $1,500 or offers. 384-3682.

'76 MAZDA WITH 6,000 MILES, $2500 or best offer, 383-7294.

'66 PONTIAC, 6-CYLINDER AUtomatic, offers on $250. 478-4417.

1970 CORTINA GT, 4-DOOR, NICE clean unit. 479-8659.

150 CARS FOR SALE

DOUGLA
VOLKSWAGEN
PORSCHE
AUDI

YOUR LARGEST VOLKSWAGEN DEALER ON THE ISLAND

THIS WEEK'S SPECIAL!
74 MERCURY MARQUIS
2-door hardtop, automatic, full power, air conditioning, 31,000 miles.
$4395

PREMIUM USED
76 Buick Skylark $4995
75 Rabbit C'stm., 4-spd. $3595
75 Mazda 808, 4-spd. $2995
75 Austin Marina, A.T. $3395
74 Astre Wgn., A.T. $2895
73 VW Beetle, 4-spd. $2495
73 Chev. Wgn. 9-pass $3695
73 Pontiac, A.T. $2195
72 Toyota 4-dr., 4-spd. $1695
72 Vega, 4-spd. $1795
71 VW Westfalia $3995
71 Comet, A.T. $1995
70 VW Camper van $3395
70 Toyota, 4-spd. $1095
69 Datsun '510' $ 995
69 VW Beetle, A.T. $1695
66 Buick, A.T.

100 PER CENT FINANCING O.A.C. SCOTIA PLAN

Douglas Volkswagen Ltd.
Porsche - Audi
3329 Douglas Street
388-5466
Dealer Licence 00341A

Cornell
CHEV/OLDS
Cadillac
CHEVROLET TRUCKS
Sales/Service 385-5777

77 CHRYSLER Newport
76 GRANADA Ghia
76 CAMARO LT
76 CADILLAC de Ville
76 MONTE CARLO 2-dr.
76 IMPALA 4-dr. hdtp.
76 NOVA 4-dr., auto.
75 PLYMOUTH Duster 2-dr.
75 IMPALA HT
74 PINTO 2-dr.
74 VOLVO 142 2-dr.
74 CHEVELLE 4-dr., auto.
74 FORD Wagon, 4-dr.
73 CORVETTE Stingray
73 DATSUN 1200 2-dr.
73 TOYOTA Corolla 1600
71 OLDS 88 Royale 2-dr.
71 TOYOTA Corolla wagon
71 IMPALA 4-dr. HT
71 MATADOR 2-dr. HT
70 METEOR stn. wgn.
70 CHEV 4-dr.
70 CHRYSLER stn. wgn.
67 FIREBIRD 400
76 FORD Courier pickup, auto.
76 CHEV ½ ton, 6 cyl.
73 TOYOTA Landcruiser
68 GMC ½-ton pickup

CORNELL
CHEV-OLDS LTD.
3050 Douglas—385-5777
Dealer Licence D-00681A

SPECIAL
70 MONTEGO MX
2 dr. ht. 302 auto., 40,000 original miles. Very clean and reliable. $1,350
PAINTER MOTORS LTD.
D-00346A
1513 Quadra at Pandora 385-0122

REAL EYE CATCHER, 1974 Javelin AMX, In excellent condition, only 27,000 miles. All options included. Must be seen, $4,000 or best offer. Phone 383-4677 or 658-5706.

MUST SELL - '70 DUSTER 340, excellent condition, stereo tape deck, winter tires included, offers to $2800. Phone Scott, between 6 and 7 p.m., 382-4589.

SACRIFICE
Must sell 66 Buick 2 door Special, excellent running order, rebuilt trans., new blue paint. Just tested. Ken 388-6882.

GOOD TRANSPORTATION
1958 Ford, 6 cylinder, tested to Jan. '78, $275 or best offer. Phone 385-2266.

1967 KARMAN GHIA VOLKSwagen, just tested, $975. After 5, 384-5791.

'66 BEAUMONT, NEW 307, 2-speed automatic, good stock condition. $2,000 or offers. 598-1915.

68 AMX, 8 CYLINDER AUTOmatic offers $750, After 6 p.m. 478-1301.

1975 RABBIT, MUST SELL, EXcellent condition, 14,000 miles, 384-6948.

1969 DODGE CHARGER, 400 CU. in motor, offers on $1400. 383-4984. 1216 Tattersal Drive.

1975 TOYOTA COROLLA 4-DOOR station wagon, 1600 cc, 25,000 miles, $3200. 595-5789.

1964 CHEV STATION WAGON with 283. 477-0575.

150 CARS FOR SALE

SUBURBAN MOTORS

HOME OF
LINCOLN, MERCURY, MONARCH, METEOR, COUGAR AND XR7, COMET, BOBCAT, '76 CAPRI II AND FORD TRUCKS!

PRESTIGE DEMO!!
Mercury Marquis Brougham

—4-Door
—460 V-8 engine
—Power Steering
—Power Brakes
—Twin Comfort Seats
—Steel Belted Tires
—Cornering Lamps
—Digital Clock
—Tilt Steering
—Speed Control
—Power Seat (6 way)
—Bumper Group
—Air Conditioning
—Power Antenna
—AM-FM Radio with Quadrasonic 8-Track Tape
—Interval Wipers
—Tinted Glass
—Visibility Light Group
—Lock Convenience Group
—Illuminating Vanity Mirror
—Bodyside Mouldings

FINISHED IN WHITE, WITH RED VINYL TOP AND MATCHING CLOTH AND VINYL INTERIOR.

DEMO PRICE
$8590

SUBURBAN MOTORS
3377 Douglas St.
386-6131
Dealer Lic. 00863A

PLIMLEY
BRITISH LEYLAND
1010 Yates
382-9121

76 AMC JEEP CJ5 Renegade, 4x4, power winch, dark metallic blue. $6495
75 FIREBIRD Espirit, powder blue, pinstriping, central console, bucket seats. Immaculate. $5195
74 V.W. Beetle 1600cc, standard shift, orange. $2195
74 COUGAR XR7. Brown vinyl roof with metallic bronze finish. $4995
72 DODGE MONACO S.W., luggage rack, wood grained panelling, runs beautifully. $2695
71 TOYOTA COROLLA 1200 2-door std., clean economy car. Yellow with black vinyl top. Runs terrific. $1495
70 DATSUN 510 2-door, std., yellow, black interior, Webber carbs, central console. $895
69 DATSUN 510 4-door, green, std., economy transportation. $895
69 TRIUMPH SPITFIRE. Extensively reconditioned. Runs fantastic. $1495

OPEN 9 a.m. - 9 p.m.
Dealer Licence 572A

5 VOLVO STATION WAGONS PRICED RIGHT

Brian Holley MOTORS LTD.

VOLVO
3319 DOUGLAS
Between Mayfair and Town and Country
D.L. 00903A

1971 DATSUN 510, $1200, 656-5267.

1964 ACADIAN WAGON. 327 turbo 400. Clean. 479-2564.

150 CARS FOR SALE

VICTORIA DODGE CHRYSLER ON YATES

CRAZY DAYS
WE NEED SPACE
We have too many fresh trade-ins and no place to put them.
1975 BUICK Century, 2-door hardtop — power steering and brakes, factory air conditioning. $4488
1973 PLYMOUTH Sebring plus buckets — consol — automatic. Only 43,000 miles — Sharp $2988
1975 PONTIAC Firebird, power steering and brakes. Spoiler — radio etc. $4788
1976 CHRYSLER Cordoba factory air conditioning, cruise control — plus many other options. Only 23,000 miles. $5988
1974 LINCOLN 4-door sedan all the luxury and options you would want — only 42,500 miles. Bargain $5988
1975 FORD Thunderbird, 33,864 miles — beautiful car with all the options you want. $5988
1975 OLDS Cutlass Supreme, 2-door hardtop, factory air — power windows plus other power options. $4488
1974 DATSUN Station wagon, Crocus Yellow — black buckets. 4-speed. Bargain $2488
1973 CHEVROLET CAPRICE, 4-door hardtop — power windows, vinyl top — power steering, and brakes etc. $2777

LAST OF THE 76's
BRAND NEW 1976 Colt Carosel $3888
BRAND NEW 1976 Arrow Hatchback $3888
DEMO—1976 Dodge Colt 4-Dr. auto. $3888
DEMO—1976 Dodge Arrow GT. $4088

VICTORIA
DODGE CHRYSLER
819 YATES
Hours Mon.-Fri. 9-9, Sat. 9-6
DL No. D00867A
384-8174

Millstream CHEVROLET

1977 BUICK SKYLARK, 4-door sedan. Economy V-6 automatic, power steering, power brakes, radio. 1 owner. Very low mileage. Finished in gold. $5450

1973 CHEV IMPALA Custom 2-door hardtop, 454 V8, automatic, power steering, power brakes, power windows. Finished in maroon with white vinyl top. Ideal for trailer towing. $2650

1973 CHRYSLER NEWPORT 2-door hardtop, V8 automatic, power steering, power brakes, radio, air conditioning, power sunroof. Finished in gold with white vinyl top. $2350

1974 GREMLIN 2-door, 6-cylinder with radio. Finished in red with white stripes. $2250

1974, FORD ¾-ton truck, complete with Olympic camper, V8 automatic power steering, power brakes, radio. Finished in green. Package price $7150

OPEN
MON.-FRI. 8:30 a.m. - 9 p.m.
SATURDAYS 9 a.m. - 6 p.m.

Millstream Chevrolet Ltd.
1730 Island Highway
474-1211
Dealer Lic. D01384A

1975 CHRYSLER CORDOBA, 41,000 miles, buckets, mags, automatic, $4500 or best offers. 479-0082.

1962 FORD THUNDERBIRD, NEW paint, rebuilt motor, transmission and power steering. Collector's item. 384-2895 evenings.

'70 METEOR WAGON 351, BODY very poor, mechanically fair, automatic, radio, good tires, best offer over $200. 592-7308.

BEST OFFER WILL DRIVE away with this '68 Chevelle Super Sport, 396, V-Gate, 4 speed. 598-4972.

LEAVING FOR ENGLAND. MUST sell 1976 Maverick, 62,000 miles. Mechanically sound. $900 or best offer. 478-2644.

'65 VOLKSWAGEN, 80,000 MILES, 20,000 miles on rebuilt engine. Offers. 478-5903.

1969 NOVA, 4 SPEED, MINT CONdition, $2500 or best offer. 112-483-3915 after 5.

1974 TOYOTA COROLLA 1200, 33,000 miles, excellent condition, $2000. 642-3941.

1968 2-DOOR HARDTOP Chrysler Newport, new tires, $1200. 385-4393, 10-12 a.m.

1975 FURY CUSTOM, LIKE NEW, bank financing available, $3,995. 592-0795, after 6 p.m.

'71 VOLKSWAGEN FASTBACK, automatic, 6 radial tires, radio, good condition, $1950. 384-9611.

1975 MONTE CARLO, 9,000 miles. Like new. $4,650. 479-5617.

1967 COUGAR, 289 FOUR-SPEED, very good condition. 479-3452.

150 CARS FOR SALE

METRO TOYOTA

Springathon
1977 Corolla From $3298

— SPECIAL —
74 VOLVO 145
Station Wagon, 4-speed, radio, one owner. $3895

72 Ranchero
76 Celica, 4-spd.
74 GTO, 4-Spd.
74 Alfa Romeo. Sp. Sdn.
75 Mustang II, Sunroof.
74 Corolla
66 Bronco
72 Comet 2 dr A.T.
72 Toyota Corolla
76 Nova H'back
73 Datsun 4 door
73 Gremlin
73 LTD wagon
73 Corona 4 dr. H.T.
72 MK II wgn.
74 Camaro
71 Corolla
69 Charger
69 BMW 2500
73 Corona, A.T.
73 Corolla, auto.
73 Comet 2-door
72 Celica ST
72 Cougar XR7
74 Satellite 4-door
72 Corolla 1200, auto.
72 Corolla 1600, auto.
75 Buick Apollo

NO DOWN PAYMENT
100% FINANCING O.A.C.
NO REASONABLE OFFER REFUSED
Where The Lights Are Bright 'Till 10 At Night!
386-3516
Metro Toyota Ltd.
675 Finlayson
Dealer Lic. 00431A

METRO TOYOTA

REG. MIDGLEY
AMC Jeep

TOYOTAS!
'76 CORONA $4195
'75 COROLLA $2495

VOLVO!
'75 VOLVO 164 $7495

CHEVROLET!
'75 NOVA 4-DR. $3695
'73 CAPRICE WGN. $3995

REG MIDGLEY MOTORS LTD.
736 Cloverdale
385-8756
DL 00247A

Honda
CAR CENTRE
YATES AT QUADRA
386-6707
"For a good deal more . . ."
Dealer Lic. 846A

WAGON!
74 MAZDA 808 station wagon. 4-speed, radio ,39,000 miles. Beautiful condition .MUST GO — CALL PEDRO, 382-6122, McCallum Mtrs. DL 00850A.

1968 FIREBIRD 350, AUTOMATIC, excellent condition, power steering, power brakes. 592-7674, after 4:00 p.m.

1966 AUSTIN MINI, EXCELLENT condition, good tires, radio, tested, very economical, only $695. 382-8670.

'66 MUSTANG CONVERTIBLE, 3-speed, 289, some rust. Mechanically good. Must sell. $995 or offers. 592-6583 after 8:30 p.m.

1972 FORD, EXCELLENT CONDItion, power steering, brakes, radials, offers. 477-0695.

1973 DODGE CORONET FOR sale. 4-door sedan, 318 engine. $1,700 or best offer. 385-7570.

68 CHRYSLER, GOOD CONDItion, $800, phone days, 383-1416, evenings, 477-5818.

1972 CELICA, EXCELLENT CONdition, tires, low mileage, must see. 384-4783.

72—Z28 CAMARO, 350, AUTO., shift kit, headers. Asking $3,600. 474-2567.

1972 PLYMOUTH WAGON. 318 automatic. Power steering, power brakes, $2250. 478-0491.

STARTERS SPECIAL, 1957 METropolitan Nash, driven 50 miles daily, first $125 takes. 385-0657.

A TOUCHOF CLASS '68 4 DOOR Thunderbird, excellent condition. Call 479-8813.

1975 . ASTRE GT, LANDAU Brougham, 18,000 miles, excellent condition, $2800. 656-2388.

1964 VALIANT, EXCELLENT running condition, $225 firm. Between 6 - 8, 595-7325.

1973 VEGA HATCHBACK, AUTOmatic, radio, good condition, very economical, $1100. 382-2630.

1967 CUTLASS S, 2-TONE, VINYL roof, mags ,$550, 382-5031 evenings, 386-8551 days.

150 CARS FOR SALE

THREE POINT MOTORS

77 FIREBIRD
Silver blue with white interior, automatic, power steering, power brakes, radio, 2,500 miles! $5,995

76 DATSUN B210
4-door, radio, 12,000 miles $3,495

76 DODGE ARROW
Hatchback, automatic, 5,500 miles $3,695

76 DATSUN F10
2-door, 1,500 miles $3,795

76 MAZDA 808
4-door, automatic, 2,500 miles $3795

DATSUN B210
4-door auto., radio, 7,500 miles $3795

76 DATSUN B210
Hatchback, 5-speed, AM-FM radio, 8,000 miles $4,195

76 DATSUN F10
Hatchback, 5-speed, AM-FM 8,000 miles $4,195

75 DATSUN B210
Hatchback, vinyl roof, radio, 14,000 miles $3,295

75 DATSUN 710
4-door, vinyl roof, radio $3,295

75 DATSUN 710
Station wagon, custom roof rack, radio, 10,000 miles $4195

74 VOLKSWAGEN
Semi-automatic, 27,000 miles $2,395

74 ASTRE GT
Hatchback, radio, 22,000 miles $2395

74 VEGA
Hatchback, radio $2195

74 TOYOTA 1600
2-door, radio, 17,000 miles $2595

DATSUN B210
Sporty hatchback $2,895

73 VEGA
Automatic, 22,000 miles $1995

73 TOYOTA
Corona 4-door, radio $2,295

73 TOYOTA 1600
Radials, mags, radio, 27,000 miles $2495

72 FORD TORINO
2-door hardtop, automatic, power steering, radio $1995

72 VW411
Station Wagon $2,395

70 HORNET
4-door, automatic $1795

70 AUSTIN A60
Unbelievable condition $1,095

USE OUR BANK PAYMENT PLAN
NO DOWN PAY'T
100% FINANCING ON APPROVAL OF CREDIT

Open 'Til 9 P.M.
SHOW YOU CARE DRIVE SAFELY
2620 GOV'T AT HILLSIDE
385-6737
Dealer Licence D00740A

Wille Motors

"CARS"
64 IMPALA SS 327 4 sp. $1995
72 GOLD Duster 318 auto. $2495
73 SATELLITE Stn .Wgn. $3995
73 MALIBU cpe, low miles $3295
74 DART Sport 6-auto $2895
74 CHARGER, low miles $3595
76 SWINGER 2-dr. ht. 6 auto. $3995
76 VOLARE 2 dr cpe $4995

TRUCKS, VANS, MOTORHOMES
74 FORD camper special $3695
74 DODGE Crew cab $3595
75 DODGE 1 ton dump $6995
75 FORD ¾ ton, full power $4195
75 DODGE ¾ plus camper $6595
75 DODGE 4x4 Pwr. wagon $4995
76 DODGE Golden Ears $13,295
76 TOYOTA Pickup, L. Box $3895
76 DODGE Ram Charger 4x4 $5995
76 DODGE camper conver. $11,500
76 DODGE Maxi 15 pass. Van $6995
76 DODGE Camperized Maxi $8195
76 DODGE camper conver. $10,200
77 DODGE Van Conversion $5795
77 WASTERVAL Viewliner $13,850

Many more to choose from
WILLE MOTORS LTD.
Dlr. D-00840A
3240 Douglas at Cloverdale
382-2313
OPEN WEEKDAYS 9 'til 9 P.M.
SAT. 9 'til 5 P.M.

BEETLES
75 With sunroof $2895
69 1 owner 1500 $1395
69 mags, radials GT wheels $1395

Brian Holley MOTORS LTD.
3319 DOUGLAS
Between Mayfair and Town and Country
DL 00903A 384-1161

SIDNEY CAR MART
Shop in Sidney and SAVE!
NEW and USED
Cars—Trucks—Motorcycles and Aircraft
9757 5th St. D01591A 656-2432

1974 MAZDA ROTARY WAGON, excellent, 16,000 miles, $2300. 598-7539.

1972 PLYMOUTH FURY II. EXCELLENT SHAPE. $1,800. PHONE 383-4230.

1973 TOYOTA COROLLA, 3700 miles, $1900 or best offer. 382-0777 after 5.

1973 FORD PINTO RUNABOUT, auto, radio, tested, excellent tires, very clean, only $1875. 592-7283.

1-OWNER VAUXHALL, MINT condition, ideal collector's item. 44,000 miles, $500. 474-2036, 479-4387

150 CARS FOR SALE

BARGAIN HUNTERS
74 FIAT 128 $1473
74 AUSTIN Marina $1851
72 DATSUN auto $1543
71 VW Beetle $1488
71 MONTEGO MX $1875
70 CHEV auto $1011
69 FORD auto $ 922
69 SKYLARK 6 cyl. $ 745
69 CORTINA $ 496
68 FORD 2-dr. H.T. $ 690
68 AUSTIN, auto. $ 749
68 DODGE Stn. Wwn. $ 910
68 CUTLASS, auto $1825
68 VW Beetle $ 867
68 CHEV auto. $ 448
66 INT. ¾ Ton $ 631
66 SUNBEAM Auto. $ 384
66 CHEV VAN $ 690
65 VALIANT 6 cyl. $ 614
65 RAMBLER auto. $ 325

Palm Motors
3342 OAK
(Blk. from Douglas off Cloverdale)
386-8385 D-00641A

BEN MADSEN
MOTORS LTD.
76 VALIANT Custom sedan, auto., ps., p.b. $3895
75 GRANADA, 2 dr., 6 cyl., auto., p.s., p.b., vinyl top $4195
75 DODGE 1 ton kari van $4995
74 MUSTANG II 4-cyl., vinyl top $2895
74 MUSTANG II 4-cyl., viny ltop $2895
74 FORD ¾-ton window van $3795
74 CHEV 9-pass. wagon $3850
75 DUSTER 6, auto., p.s. $3495
74 VW DASHER auto. $3395
74 CUTLASS S 2-door $3795
72 PINTO Stationwagon auto. $1995
72 MAZDA 1600 pickup $1995
71 TOYOTA Crown wagon, auto., $1795
71 TOPOTA Crown wagon, auto., $1795
71 DATSUN 1600 pickup $1795
71 GREMLIN 6, auto. $1095
70 GMC ½ ton p.u. $1995
68 BEAUMONT wagon, V-8, auto., p.s., p.b. $1295
68 VOLVO 144S, auto. $1295
BANK FINANCING AVAILABLE
2691 Sooke Rd. 478-5011
In Glen Lake D.L. 00569A

RETRACTABLE
'59 Ford. Taking offers to $1500. Will accept partial trade. Phone 479-2576.

GOOD PRICE, '73 MAZDA RX-2, good shape, only 5,000 on new engine; '69 Volkswagen, good condition, $800 or best offers. Weekdays after 5, 656-6150.

FOR SALE, DATSUN B-210, 2500 miles, 6 weeks old. Vinyl roof, white walls, radials, undersealed, stick shift. Ideal lady's car. $2900. 384-7040 or 592-1115.

1965 FORD FALCON FUTURA, 2-door. New shocks, new tires, rebuilt motor. Red. Excellent shape. $1,500 or offers. 384-6255.

1972 DATSUN 240Z, NEW ENGINE job, trick interior, excellent shape, best offer. Phone after 5, 385-0904.

1956 V-8 BEAUMONT, ROAD tested 'til October 1977, new tires and battery, asking $250. Call after 6:30 p.m. 478-4852.

1957 CHEV CONVERTIBLE, candy lacquer, 327 h.p., turbo, 400, 12 bolt rear end, mags, $5800. Serious buyers only. 479-5643.

'68 PARISIENNE, MINT CONDItion, vinyl hard top, all the extras. $1050. See for yourself at 2076 Steily's X Rd. 652-1894.

TOYOTA CELICA ST, ONLY 8,000 miles, automatic, AM-FM radio, all tinted glass, in new condition, $4300. Call 652-5582 after 5.

71 CAPRI 1600 4-SPEED, RADIals, tape deck, radio, best offer. 384-2328.

1973 TOYOTA COROLLA, RADIO, mags, 31,000 miles $2,400. 385-4065 evenings.

1970 FAIRLANE 500, 2-DOOR, 2 new tires, good shape, $800. 652-1252.

1972 MAZDA 1800 WAGON, GOOD shape, $1500. 595-1270 after 5.

1968 TOYOTA, GOOD RUNNING condition, $400. 383-3637.

FOR SALE: 1963 PONTIAC, RUNning order, phone 595-3058.

1975 RABBIT, MANUAL, RALLY red, tape deck. 384-4474, 5-7 p.m.

1972 AUSTIN MINI, $1175. PHONE after 6, 383-4974 or 595-2809.

'63 CHEVY NOVA. WHOLE OR parts. Phone 479-2227.

'63 RAMBLER, NEEDS RINGS, $25 or offer. 386-9539.

1954 CHEV., NEEDS SOME work, good engine. Offers. 479-2506.

1963 WHITE ACADIAN, GOOD running condition. $100, 385-4093.

1974 VOLKSWAGEN.
382-4730 after 6.

1975 MONTE CARLO, 9,000 miles. Like new, $4,650. 479-5617.

'72 AUSTIN MARINA, 4 DOOR, 4 speed, $1695, 656-4466 after 6.

151 SPORT, IMPORT CARS

WANTED: CARING HOME
For my wife's 1966 Mercedes 230 sedan. 4-speed automatic, Becker AM-FM radio, under-carriage recently restripped and recoated. New paint and tires. This car is a pleasure to drive and economical with gas. For appointment to view. 382-0789.

SACRIFICE '72 PORSCHE 914 IN excellent condition, painted in bright yellow, fuel injected, Targa roof, heavymags, stereo cassette player and radio, firm price $4700. Call after 5 p.m. also Saturday and Sunday mornings 477-1948.

1976 TRIUMPH TR7 BOUGHT new this year, 2000 miles, radio am-fm, stripes, radials, undercoated. Asking price $6,300. 479-4078. 477-2068.

1973 MG MIDGET, REBUILT engine and transmission. Many more options. Reasonable offers. 385-8360, anytime.

1962 MERCEDES 220SE. NICE condition. Low mileage. Must sell. Exceptional bargain at $800. 477-8586.

1964 MERCEDES BENZ, 220S, AUtomatic, AM-FM short wave, 121,000 miles. Excellent throughout. 479-3463. Offers. After 5.

1968 MGB GT, NEW MICHELIN tires, new motor, $1800. 1966 MGB new motor and top, $1200. Before 10 or after 5, 595-4889.

1966 VW BAJA BUG, REBUILT, 1600, dual port, with big bore kit and lots more. May take trade. $1800 or best offer. 656-6957.

1959 CORVETTE CONVERTIBLE 327, automatic, clean and fast, $3995. 382-1255.

JAGUAR 4.2
1968 Sedan. Immaculate. Owner going overseas, offers. 479-2836.

1960 AUSTIN HEALY 3000. REStored. Asking $3,400. Phone 384-1797.

1974 FIAT 124 SPORT COUPE, extras, good condition, $3500. Phone 479-8728.

1975 MG MIDGET, RADIALS. 18,000 miles, good condition. Phone 652-1444.

RARE 1968 MGC-GT, EXCELlent condition, offers. Phone 386-7148 after 5:30 p.m.

'72 PORSCHE 914, APPEARANCE group, 30-40 m.p.g., new clutch, brakes, am-fm. $2500. 652-2966.

'58 VW BUG, 1700 CC, DUAL carbs, many extras. $1000 firm. 595-1744.

'67 SPITFIRE MK II, GOOD CONdition, asking $900, 382-1307, 5 to 7 p.m.

'72 MGB, GOOD CONDITION, RAdials, luggage rack, $2,950 or offers. 478-0497.

1968 MERCEDES 250S, SUNROOF, new radials. 384-9473.

1974 FIAT, X19, BLACK AND gold, 17,000 miles, $3800. 479-7687.

151 SPORT, IMPORT CARS

WHY BUY A COMPACT? A beautiful 1975 Fiat 124 coupe is yours for just a little more. Offers. 592-0684 evenings.

'64 CORVETTE COUPE, 350, 4-speed. Phone 652-3588 after 5 p.m. and weekends.

1977 PORSCH 924, AM-FM stereo radio. Sun roof, radials. 10,000 miles. 595-1694.

CLASSIC 1962 MGA NEW PAINT, rebuilt, partially restored, $1250. 477-5408.

1972 TRIUMPH SPITFIRE, MARK IV, excellent condition, $2300 or offers. 658-8281.

'56 CORVETTE, V-8, 4-SPEED, everything new, sacrifice $4700. 384-6246.

1976 CAPRI II, V6, 4-SPEED, warranteed, 9,000 miles, black with gold stripes, asking $4800. 384-2683.

'72 TRIUMPH SPITFIRE, 36,000 miles. Both tops, $2800 or best offer. 658-8119, after 6 p.m.

MUST SELL ALFA ROMEO Spyder 2000, 1975, 18,000 miles, 383-8038 after 5 p.m.

1966 MGB. NEW MOTOR AND top. $1,200. Before 10 or after 5, 595-4889.

'66 MG MIDGET, WIRE wheels, roll bar, good condition. 746-7313.

1968 SPITFIRE, LOW MILEAGE, good conditoin, just tuned and tested, 386-9886 after 4.

MUST SELL, 1967 MERCEDES Diesel. Very good $3150. Ganges 537-2585.

'75 TRIUMPH SPITFIRE, GREAT shape, extras 21,000 miles, 384-9625.

DEC, 1975 TRIUMPH SPITFIRE, excellent condition, 16,000 miles, radio, extras. $3600 offers. 478-0401.

FOR SALE: 1975 MG MIDGET. Phone before 7 p.m., 386-1795.

1974 TR6, 28,000 MILES, NEW tires, overdrive, roll bar. 383-5704.

'63 MGB, '68 MOTOR, MANY new parts. $500. 479-9601.

'69 MGB GT, HARDTOP, $1400 OR best offer. 595-6686 before 5 p.m.

1974 260-Z, VERY CLEAN. LOADed, offers. 386-8584.

1970 MGB, NEW PAINT, ASKING $1895. 477-6432.

154 TRUCKS, BUSES and VANS

VICTORIA DODGE CHRYSLER ON YATES

YES
WE SELL TRUCKS and HERE'S WHY

20
Brand new 1977 Dodge Pickups in stock and ready to go at various prices and options. ex. Stock No. 7211. 1977 Dodge D100 Sweptling $4288

18
Brand new 1977 Dodge Vans various prices and options. ex. Stock No. 7043. $4888
1977 DODGE D100 custom ½-ton only 2381 miles $4088
1976 DODGE One ton flat deck with tool shed $5975
1976 DODGE D100, 14,329 miles 4-speed, steel overhead rack. $3988
1975 DODGE D200 — loads option plus "Alaskan Camper" $6375 $6375
1975 DODGE D200 power wagon adventurer model with canopy. Only 19,101 miles—automatic, etc. $5888
1975 DODGE Ramcharger 4x4 36,377 miles — automatic, radio, bucket seats — consol — rear seat, etc. $5888
1974 DODGE Club Cab. Canopy, 25,000 miles, automatic, radio, etc. $3888
1974 TOYOTA Hilux pickup only 29,569 miles. Radio, 4-speed. $2488

VICTORIA
DODGE CHRYSLER
819 YATES
Hours Mon.-Fri. 9-9, Sat. 9-6
DL No. D00867A
384-8174

1972 DODGE ROYAL SPORTSman B200 8 passenger window van. Only 3,000 miles on complete new 318 V8 motor. Power steering, power brakes. New paint, tires. Radio. Equilizer hitch. Tested. First $3,450. 383-7074.

1973 FORD F600, RADIO, V-8, 2-speed axle, power steering, power booster brakes, good rubber, 18,000 miles, 18' van body. 1967 GMC, 2-speed axle, 14' van with steel deck, good rubber, 45,000 miles. 385-3812.

'74 GMC JIMMY 4X4, 350, 20,000 miles, standard trans. power steering and brakes, removable hardtop, new tire 11x15, all terrain, white spoke, warranty. May be financed. $6500 or offer. 388-9414, 11 a.m.-2 p.m. and after 5 p.m.

'75 GMC RALLY STX WINDOW van. Power steering, power brakes, automatic transmission, radio, tilt wheel steering, radials, and extra tires, seats 8, deluxe model. 384-2002 or 384-7517.

'74 CHEVY VAN, STANDARD trans. 6 cylinder, semi-camperized carpeted, flip out rear windows, curtains, rear tiremount, AM-FM radio, stereo speakers, tested, 478-2084 after 6 p.m.

1975 CHEV. C-10 CUSTOM DEluxe ½ ton, 250 cu. inch 6 cylinder, standard transmission. In excellent shape. 43,000 all highway miles. Asking $3,400. 382-1888 between 7-10 p.m.

1 YEAR NEW VW WESTPHALIA (automatic) pop top van. Fully equipped, 15,000 owner driven, Michelin tires, tape deck. $7,950. 743-5346, 388-5990.

1975 FORD CUSTOM F250 SUPERcab. Automatic trans. power steering, power brakes, good camper unit. 24 Chancellor Ave. 479-2511, 382-8447.

'76 FORD ¾-TON, AUTO, P.B., P.S., V-8, $4,000 firm; '74 Chev ¾-ton, auto, P.S., P.B., V-8, two tanks, $3,700 firm. 2810 Dean Avenue, off Townley. 598-7694.

1970 VW VAN, AM-FM STEREO, carpet, 7 radials, good body, Porsche engine (over 2 times stock power). 112-336-2748 or 595-4972 afted 4 p.m.

DODGE ROYALE SPORTSMAN Van, October 1974, carpeted and extra passenger seat, beautiful unit, $4500 or near offer. 652-1209 before 4:30 or after 9 p.m.

1947 WILLY'S JEEP, FORD POWered. Will sell or trade for another four wheel drive. Excellent condition, 656-3465 between 5 and 7.

MUST SELL 59 LANDROVER. 4-door station wagon. Direct drive winch, body in good condition. Offers. 479-7259.

'69 VW WINDOW VAN, 7 PASsenger, sunroof. Excellent condition throughout, $2,300 or best offer. 479-3234.

SURPLUS EQUIPMENT. ONE 55 2-ton cabin chasis. One used 34' furniture trailer. Offers. 384-7191.

154 TRUCKS, BUSES and VANS

ENSIGN
Dodge TRUCKS
AND RECREATION VEHICLE CENTRE

QUADRA AT CALEDONIA

Top Quality Used Trucks

67 DODGE VAN
V-8 standard, radio
Sale Price
$895
NO DOWN PAYMENT
$46 FOR 24 MONTHLY OAC

PLUS
69 DATSUN pickup
73 INTERNATIONAL
73 MAZDA P.U. with camper
74 TOYOTA PU with camper
74 FORD ¾ ton p.u.
75 DODGE ½ ton p.u.
75 DODGE Club cab
76 DODGE B200 van
76 DODGE power wagon
76 DODGE 1-ton p.u.
76 RAMCHARGER 4x4

PLUS MANY MORE
SEE THE TRUCK SPECIALISTS AT
ENSIGN
DODGE TRUCK CENTRE
QUADRA at CALEDONIA
386-2411
Ask for Truck Sales
Dealer Licence D-495B

77 FORD VAN
V8, AUTO, P.S., FM RADIO, CAPTAINS CHAIRS, ONLY 3,000 MILES, FACTORY WARRANTY AVAILABLE. ASKING $5800.
DE PAPE MOTORS LTD.
1407 Broad St. 384-8035
D-00268A

1971 GMC ½ TON, PERFECT running order, needs body work, asking $2300. Call between 4:00-7:00 p.m. 388-5260.

LEN BARKLEY INTERNATIONAL
New and Used Trucks
517 Herald 388-5508

'53 WILLYS 4X4, GOOD CONDItion, rebuilt motor, new brakes, battery, exhaust, paint, etc. Tested. $1,200. 383-5898.

1968 VW VAN, AM-FM, RADIALS, camperized, exchanged transmission and motor $1,800. Duncan, 748-1850.

1976 DODGE, SPORTSMAN CUStom window van, seats 5, family driven, $6000. Call Salt Spring Island, 537-9354.

1973 FORD 1 TON, V8, 4 SPEED, power steering, power brakes, radio, 12 foot deck, stake sides, low mileage, $4100. 656-1800 after 6.

PRIVATE SALE
1971 ¾-ton Dodge Adventurer, original mileage—30,000. $3300. If interested phone 478-8472.

'70 DODGE VAN, LONG WHEEL base, camperized, neat, $2750. 385-1864.

SNO-BIRD RECREATIONS LTD.
1640 Cedar Hill X Rd. 477-7713
Campers—Trucks—Van Inserts

1974 DODGE WRECKER, EXcellent condition, $17,000 or offers. 642-3855.

'68 CHEV PICKUP, 6 CYLINDER 4-speed, tested, good condition, asking $1200. 479-2819.

'72 TOYOTA PICKUP, 2,000 CC, 4-speed, new brakes, $2,099. 479-7924 or 385-7352.

1973 WESTPHALIA CAMPER, completely equipped, $4100. 383-6220.

NEW 1977 GMC ¾-TON VAN, many extras, partially camperized, 1,000 miles. After 5, Jack, 652-5587.

1976 DODGE, MAXI WINDOW van, pinstripes, wheels and tires, tender flares and spoilers. 478-2502

'75 DODGE MAXI, EXCELLENT condition, 20,000 miles. Camperized. 658-8068.

1973 CHEVROLET SMALL IMport pickup truck, good condition, open to reasonable offers. 479-9786.

1968 Dodge Van, excellent shape throughout, tested, offers. 382-7908, 592-1921.

LATE 1974 DODGE LONG WINdow van, low miles, must sell, $5600. 595-5037.

71 CHEV, VAN 20, A-1 CONDItion, fully camperized. Offers. 479-8093.

1977 GMC, 2,500 MILES, V-8, many extras. Offers at $7,200. 478-5971, evenings.

1972 ECONOLINE BUS, 11-PASsenger, 302-V8, trailer hitch. $3,000. Call 112-246-3079.

1963 CHEV 283 V8, 4 SPEED transmission, $695. 1970 Chev V8 350 automatic, $1,695. 478-9358.

1974 TOYOTA PICKUP, LONG box, custom canopy, $3000. 642-3941.

1971 CHEVROLET PICKUP, EXcellent condition, V-8. Asking $2100. 382-4484.

JIMMY 4X4, 6 MONTHS OLD, High Sierra, deluxe package, offers on $7,200. 652-2998.

'56 ½-TON CHEV, $750, 283, STANdard. 652-2886.

1965 GMC TANDEM WITH FLAT deck. 477-5053.

1975 JIMMY 4X4, EXCELLENT condition many options. 384-5238.

1964 MERCURY VAN, 2963 Albina St. Phone 382-7389.

'74 FORD ½ TON, 30,000 MILES, $2800. 383-2076.

**154 TRUCKS, BUSES and VANS**

1975 JEEP CJ5, 6 CYLINDER, metal top, 7500 miles, super shape, $4500 firm. Phone collect 539-2446 Galiano.

1974 FORD 1-TON FLAT DECK with sides, 350, 4-speed, power steering, power brakes. Offers taken. 478-3730 evenings.

'74 TOYOTA LONGBOX WITH canopy standard transmission, radial tires, air shocks, $3000 or nearest offer. 656-3305.

1969 ½ TON FORD, AUTOMATIC, 360 V8 rebuilt motor. Tape deck. A-1 shape. Best offer to $2,100. 478-2038, after 5.

'74 GMC ½-TON 6 CYLINDER, custom-built canopy, white spoke rims, good condition. $3,400. 478-8269.

'65 GMC REBUILT ENGINE, new carpuretor, customized interior, and shag all through. $1500 or best offer. 385-2252.

1974 FORD COURIER PICKUP, 1880c.c. engine, automatic transmission, heavy duty rear bumper, 17,000 miles. $2395. 656-6436.

1972 FORD E300 ONE TON WINDOW van. V8, power steering, radio, good rubber. Super work truck. Offers. 383-7074.

1970 FORD ½ TON PU, FIBERform canopy, good tires. $750. 652-1639, evenings.

69 FORD, ¾-TON, PLUS 10' camper, $3600 or best offer. 478-4608.

1963 GMC PICKUP, 6-CYLINDER, standard, W-C mirrors, great condition, $495. 592-0307.

1952 ARMY JEEP, 29,000 MILES, new top, Warren hubs, $2500. 592-9012.

1975 FORD PICKUP TRUCK, 4 speed, posi-track, $4,200. 474-2451. Don.

1969 CHEV ½ TON, V8, AUTOmatic, new paint. $1500. 642-5895.

'71 BLAZER, 4X4, NEW BRAKES, 74,000 miles, $3,000, 642-5343.

1963 VOLKSWAGEN WINDOW van, $400. 388-4592.

4X4 1974, LANDCRUISER, 39,000 miles, winch, etc. $4300. 658-8871.

1960 CHEV 1-TON, FLAT DECK. 595-2878.

1975 SUPERCAB ½ TON, V8, AUtomatic, all power, $4,200. 595-6429.

1976 BRONCO. LOADED, 10,000 miles. $7,200. 382-2003, after 6.

1969 IHC 3 TON WITH 16' VAN, V304, 658-8014.

1958 INTERNATIONAL ½ TON. Runs good. Body good. 382-2807.

'72 TOYOTA HILUX, EXcellent shape 477-2213.

**158 TIRES**

MICHELIN TIRES
ALL SIZES AND TYPES IN STOCK AT
D & D TIRE
1620 BLANSHARD
382-7283

4-WHEEL DRIVE
TIRE SPECIALISTS
10-15 DUNLOP Dune Trac. $74.95
11-15 ARMSTRONG Tru Trac $74.95
11-15 DUNLOP Dune Trac. $8995
12-16.5 DUNLOP Highway $10995

GOLDEN MILE TIRE—382-8228

FOUR 14" SLOTTED MAGS WITH worn GR60-TA. $200; two 14" spoke mags with H78 snow tires, $100. All Ford. 595-7563.

2 14" RADIAL TIRES, EXcellent condition, $40, plus 1 14" belted tires, $15 each, like new. 479-1713 or 598-3847.

TWO L-60 TIRES AND KEYstone mags, 10", for Ford 14". 385-6361.

TWO TIRES F78-14 AND TWO E78-14. 479-1173.

**160 PARTS, ACCESSORIES**

CAR SOUND
AM-FM radios, tape players, cassette and 8 track in-dash radio-tape player, Jensen speakers. On premise installations.
B.C. SOUND & RADIO SERVICE
931 FORT 383-4731

OPEN NOW
Come and see Victoria's largest stock of Hi-Performance auto accessories and parts.
Mon.-Fri. 9-9, Sat. til 5
D. G. AUTO
3244 Douglas 382-4012

RADIATOR REPAIRS, FAST TOP quality repairs at Maurice's Auto Body, 427 Beta St., phone 386-3381, or 384-8094. Located behind the Burnside Pay and Save Gas Station.

B.C. AUTO WRECKING LTD.
Now dismanteling most makes of cars and trucks. 652-1181.

FOR SALE: REBUILT 327 CHEV motor, also 4-speed trans., complete with shifter, clutch, and fly wheel. 4 Micky Thompson mags, with tires, 595-0613.

DISMANTLING VW VAN, 1600 engine, pop-top for camper, fold-down seat, tires, various parts. 652-4356.

VICTORIA 4-WHEEL DRIVE
FREE WHEELING HUBS for any make of 4-wheel drive, D-13531.
597 Hillside at Rock Bay 386-6511

'74 VEGA ENGINE AND 3-SPEED automatic, 29,000 miles, good condition, best offer this week. 385-5063 after 5 p.m.

1972 DATSUN 240Z MOTOR, COMplete with carb and transmission, 47,000 miles. Can be viewed at Cal Van Auto. Offers. Ask for Bob.

WRECKING 1965 VOLVO. ALL parts and accessories except engine. 479-0117.

CORVAIR CORA BODY AND ENgine parts wanted 383-6114, after five.

FOR SALE, STRONG, 354 HEMI with 3-speed automatic transmission, 656-1783.

300 PLUS H.P. 327, FOUR CHROmies and radials for GM, one set of headers for 327. Offers. 382-5286.

'51 PONTIAC, FLAT 6, AUTOmatic, not running, could be restored, offers. 478-1481.

1964 BUICK RIVIERA, DAMAGED front end. Parts to repair included. Offers on $500. 478-5705.

FOR SALE: 2 SPLIT RIM wheels, 750x16 for Ford or GMC truck. 479-6477.

1964 FALCON FOR PARTS, 6-cylinder, automatic transmission. 386-0125.

1969 MGB PARTS, 4 NEW RADIals, 180-14, wires, and more. 598-8482, 595-1723 after 5 p.m.

WANTED: THREE SPEED STANdard transmission for 64 Rambler Classic. 658-8676.

WRECKING '64 CHEVELLE TWO dor hardtop, front end, doors, radio, interior, etc. 478-4248.

1959 HILLMAN MINX FOR parts, good tires and battery, offers. 384-1307, 5 - 7 p.m.

1971 1600 DUAL PORT, REBUILT with new speed goodies. $1000. 656-6957.

WANTED: REAR END FOR '68 Firebird 400, posi-track. 656-3643.

HOLLY CARBURETOR, 600. 385-6361

202 ANGLE PLUG HEADS, CORvette 11.5 to 1 327 pistons, 477-7668.

'64 RENAULT FOR PARTS, good engine. 477-5408.

1966 240 6-CYLINDER FORD ENgine, 65,000 miles, $225. 652-3951.

1966 FORD PICKUP FOR PARTS. 300 six-cylinder, etc. 479-2846.

1959 ZEPHYR FOR PARTS. Offers. 529 Selkirk.

'67 AUSTIN 1100 FOR PARTS, $100. 478-5764.

ONE PAIR NEW U.S. MAGS, 14x8. $80. 385-2347.

1973 CHEV, 307 CU. IN., COMplete, 34,000 miles, $275. 478-4554.

WRECKING '69 TOYOTA, $100 OR best offer. 385-7682 after 5 p.m.

**166 CARS AND TRUCKS WANTED**

WANTED TO BUY
TOP QUALITY CARS
DePape Motors Ltd.
1407 Broad St. 384-8035

$ X C
CASH OR CONSIVN YOUR 1972 & up Cadillac. Top prices for top quality cars.
Executive IMPORTS LTD.
9756-3rd. st., Sidney
656-7241 MDL 01634A

CASH
For your clean used car. Phone for appointment, Vern Geisler, 386-2411. Ensign Chrysler Plymouth Ltd. DL00495A.

ESQUIMALT AUTOMART LTD.
480 ESQUIMALT 382-7195
CASH FOR YOUR CAR OR TRUCK
WE ALSO CONSIGN

1970 DODGE 4 SPEED TRANSmission, Hurst shifter, T-handle and boot. Offers. 477-0493 or 388-1459.

WANTED CHEAP IMPORT truck. Please phone 383-3815 with any offers.

**168 CAMPERS, TRAILERS and MOTOR HOMES**

DOMINION MOTORS
HOME OF
LAYTON — HOLIDAIRE TRAILERS
GALAXIE CAMPERS and CANOPIES
CHINOOK MOTORHOMES
SALE
72 CAMPER 8 ft. with furnace, 3-way fridge, sleeps four, clean. $1495
73 DATSUN 1600 Pickup with 72 Galaxie camper complete with furnace, ice box, stove. $3145
75 SUNKAMPER 10 ft. with toilet, 3-burner stove and oven, blower fan furnace, jacks, sleeps six. NOW ONLY $2695
Air Conditioner
BY CARRIER
11,500 BTU's, ideal for mobile homes or offices.
EASY TO INSTALL
ONLY $495.00
FRIJILOK automatic, safety latch for your fridge door, $3.95.
PARTS, ACCESSORIES REPAIRS
HOURS OPEN
MON. to SAT., 8 A.M. to 5 P.M.
1703 BLANSHARD ST.
(Across from Hudson's Bay parking lot), Victoria, B.C., 385-5012.
Dealer Licence Number D-00448A

LOGAN'S R.V. SERVICE CENTRE
OKANAGAN
CAMPERS—TRAILERS
CANOPY TOPS
GOOD SELECTION of IMPORT, 8 ft., 8'9", 9'6" and 11 ft. campers, in stock. Check our competitive prices plus bonus of 4 Hydraulic Jacks with purchase of any 1977 model.
CLEAN TRADE-INS
13 ft. VANGUARD trailer, 3-way fridge, like new condition $2,750
Older 16 ft. ALJO Trailer, furnace and oven $1,095
8 Ft. CAMPER, clean $1,175
8 Ft. VANGUARD camperette $950
PARTS SPECIALS
Bosch Quarta Halogen Headlights Set $ 37.95
4 hydraulic jacks $174.95
3 burner hot plates $ 34.95
Fire extinguishers $10.95
WE INSTALL
Load-equalizating hitches, Jacks, appliances, Aux. batteries, etc.
NOW OPEN THURS. AND FRI. UNTIL 9:00 P.M.
PHONE 384-0213
650 Burnside near Douglas
Dealer Lic. D-00287A

1968 FORD CREW CAB, AND fully equipped camper. $3100 or older car on trade. 592-0109, 382-8084.

BOLER TRAILER, NEW CONDItion, complete with stove, fridge, sink, and furnace, $2500 or best offer, 592-9446 after 5 p.m.

'75 VW WESTPHALIA CAMPER, excellent condition, fuel injection, only 17,000 miles. Phone 478-4302 after 6 p.m.

15' HARDTOP SCAMPER TENT trailer, sleeps 7, icebox, stove, sink, $1200. Phone 384-0479.

'72 11' SELF-CONTAINED camper, $2400 or best offer. 478-2162.

1974 DATSUN CANOPY, IN GOOD condition, $250 or nearest offer. 642-3860 after 5 p.m.

ROAMIN' HOMES
Mini Motor Home rentals
652-2914.

18' SPRITE 1974 TRAILER, light weight, excellent condition. 478-3455.

1970 VW VAN, CLEAN INSIDE and out. Phone between 5 and 9, 386-0541, 545 Ardersier Road.

1974 CHEV VAN 20, CAMperized raised roof, 3-way fridge, stove, sink, toilet, $5600. 479-9419.

GEM-TOP CANOPY, TINTED windows, bulk-head vents, fits 8' box. $500. 386-9836.

1973 23' TERRY TRAILER, LIKE new, many extras. Call after 5:30. 384-9515.

WILL SWAP $13,500 MOTOR home for modular house or mobile home. 386-0355.

VW CAMPER TENT. BRAND new. Retails $650. Sacrifice $175. 383-7074.

CUSTOM BUILT MOTOR HOME, 16', sleeps 4, well equipped. $4,500. 477-7464.

7' CAMPER WITH RANGE, SINK, icebox, 110 volt and 12 volt wiring, sleeps 4, 656-6652.

17' TRAVELAIRE, FRIDGE, stove, furnace, sleeps 6. Excellent condition, offers on $1900. 479-5089.

22' TRAVELAIRE TRAILER TANdem, self contained, clean. Good condition. Extras. 477-8066.

1972 VW WESTPHALIA, 40,000 miles, radio, trailer hitch, excellent condition, $4400. 592-9822.

SHAWNIGAN LAKE, MOUNTAIN View resort, trailer park space for rent, lot 52. 598-7389 after 6.

TRUCK CANOPY, $250; UTILITY trailer, $200. 1552 West Burnside. 479-1438.

1975 TIOGA MOTOR HOME, 20', low mileage, air conditioned, $13,000. 479-6821.

23' SCAMPER, 1971. LOW MILEage, excellent condition. Offers. 598-5726.

1961 VW CAMPER, RUNS GOOD, body fair, good rubber, $500. 478-7698.

SMALL UTILITY TRAILER
592-9822

'69 FOR, ¾-TON, PLUS 10' CAMper. $3600 or best offer. 478-4608.

PARKLANE HARDTOP TENT trailer, 642-3379.

19' G.M.C. MOTORHOME, MUST be seen, $4995. 479-8707 or 383-8302.

**168 CAMPERS, TRAILERS and MOTOR HOMES**

Garden City Auto Sales LTD.
CLEARANCE
Motorhomes
3 to Choose from
1976 26 FT. CITATION
HIGHLINER
A and B plans, including air and auxiliary power plant. Full factory warranty. Suggested price $28,650.
Compare Anywhere
$23,500
NEW 1976 23½ FT. CITATION
Fully self-contained including auxiliary power plant. Full factory warranty. Suggested price $22,995.
Compare Anywhere
$19,995
NEW 1976 22 FT. CITATION
MINI-HOME
Many luxury extras including eye-level oven and air. 2 to choose from.
Suggested price $19,998.
Compare Anywhere
$17,449
2978 Douglas
382-9111
D-001319A

IMPALA CAMPING WORLD
FOLD-DOWN TRAILERS
Lionel, Lextra, Leisurecraft
11 floor plans on display from $895
BOOK RENTALS NOW
TRAVEL TRAILERS and 5THS
Allio's Kit Road Rangers, Boler, Bona Vista, Sprite.
MINI and MOTORHOMES
Winnebago Empress, Aquarius
All sizes on display
TRADES WELCOME
Propane — Accessories
Service — Sani-Station
7 DAYS A WEEK 656-5504
Pat Bay Hwy., Sidney Dlr. 26-635

BOB'S
MOBILE HOMES LTD.
25 Crease 386-3623
DL 00414A
5TH WHEEL CLEARANCE
2 ONLY. 1976 (NEW) NOMADS — one rear bath, one middle bath. $8995 each
1 ONLY 1976 (NEW) NOMAD — fully self-contained. $6495
NOW IN STOCK
20½' NOMAD travel trailer with bathtub.
$6195
TRAVEL TRAILERS
5TH WHEELS
MINIHOMES
PARTS—PROPANE
SERVICE

FENNELL'S
TRAILER SUPPLIES LTD.
Parts—Propane—Repairs
CANOPIES
2 styles of VAN-TOPS
Custom Building and Van Conversions
652-3941
6459 Patricia Bay Hwy.
OPEN 7 DAYS A WEEK

RV RENTALS
—MOTORHOMES
—TRUCK and CAMPER
—CAMPERS For Your Own Truck
FROM $75 WEEK
RESERVE NOW
386-3464
S. J. PEDEN LTD.
2855 Quesnel St.

CUSTOM CAMPER AND TRAILer cushions, any size or shape. If you have an unusually shaped cushion, we can make it to your exact size and shape.
TILLICUM FURNITURE
2612 Sooke Rd., near Jacklin 478-0522

BOAT LOADERS, CUSTOM made, for camper, mini home, van; bumpers made for pickups. 478-3796, 478-2754.

TWELVE-FOOT SHASTA TRAILer, sleeps four, icebox, propane stove. 382-1080.

RENT: 20' FRONTIER MINI MOtorhome. $185 weekly plus mileage. 479-7071.

MOTOR HOMES, 15' FLEURY (steel frame) 25' Leocraft (sleek fibreglass) Jackson's 974 Goldstream, D00044A.

15' TRAILER, SLEEPS 6, PROpane stove and icebox, good tires. $1100 or closest offer. 478-5073 after 4:30.

1976 JAMBOREES FOR RENT. 23½ feet. Fully self contained. $130 per week. No mileage and no hidden charges. 388-6642.

15' HOMEMADE TRAILER, PROpane stove and ice box, sleeps 5, $400 or offers. 388-6958.

1976 25' EMPRESS MOTORHOME, 9,000 miles. Loaded with extras. 478-8862.

AS NEW, 1974 GMC MOTOR home, sleeps 6, self-contained. 656-2064.

FOR RENT: 15 FT. TRAILER, self-contained, toilet, hitch available. 477-9672.

24' DODGE MOTORHOME, CUStom-built, low mileage, good price at $9800 firm. 386-0355.

**168 CAMPERS, TRAILERS and MOTOR HOMES**

S. J. PEDEN LTD.
VANGUARD
CAMPERS — TRAILERS
MOTORHOMES — CANOPY TOPS
VAN CONVERSIONS
5th WHEEL TRAILERS
Motorhomes
5 ALL NEW MODELS
See the complete line of superbly built VANGUARD MINI-MOTORHOMES. These beautifully appointed units range in size from the compact 19½ ft. popular 20½ ft. ideal for family use, 22½ ft. featuring large bathroom c-w tub; to the luxurious 24½ ft. models with chesterfields and lounge seats, featuring the deluxe 1-pce. fibreglass roof.
SEE ALL THE ABOVE
IN STOCK
On GM and FORD Chassis, for your viewing.
—JUST TRADED—
76 JAMBOREE 22 ft. mini-home, only 2500 mi. $15,995.
73 SECURITY Camper, toilet model $2995.
77 FORD Club Wagon, only 2500 miles, loaded $7995.
PARTS AND ACCESSORIES
Now is the time to ready your R.V. for fun-filled outings. Drop in and browse in our complete parts and accessories store.
Many useful items on Sale!
- VAN TOPS -
RENTALS
MOTORHOMES — CAMPERS
RESERVE NOW
S. J. PEDEN LTD.
2855 Quesnel St.
D-13432
386-3464

COASTLINE
Open Weekdays 'Til Dusk and Every Sunday
VISIT OUR LOCATION IN COLWOOD AND TALK TO KIRK OR BARRY McGARTNEY ABOUT:
—JAMBOREE Mini Motorhomes
—TRAVELAIRE Mini Motorhomes
—PROWLER Trailers
—TRAVELAIRE Trailers
—TRAV-L-MATE Trailers
—RUSTLER Trailers
—RV PARTS and SUPPLIES like awnings, hitches, brake controls, toilet chemical, trans coolers, trailer coupler locks, toilets, air conditioners, other items too numerous to mention.
REMEMBER
HAPPINESS IS AN RV FROM
COASTLINE
TRAILER CENTRE
1621 Island Why. 478 0933
(Across from Colwood's Farmer's Market). Mon.-Sat. 10 a.m. 'til 5 p.m., Sun. 1-5 p.m. D-113719

RUSS HAY
Leisure Products Ltd.
2538 Government
384-1014 384-4722
1977 BONAIR
FOLD-DOWN TRAILER
MODEL 850, sleeps six, 1200 lbs., 2-burner stove, ice box, curtains, spare tire, propane.
Priced From $2,495
BOOK NOW FOR RENTALS
ENQUIRE ABOUT OUR RENTAL PURCHASE PLAN

WILLE MOTORS
LARGE SELECTION of RECREATIONAL VEHICLES
SEE our CAR AD In Today's Classified CLASS 150
WILLE MOTORS LTD.
3240 Douglas at Cloverdale
382-2313, OPEN 9 'til 9 P.M.
D-00840A

VICTORIA RV CENTRE
SALES AND SERVICE
PARTS AND WELDING
DEALERS FOR
TERRY, SCAMPER, KIT, TRILLIUM, TAURUS.
1080 GOLDSTREAM
478-8377 DL 26205

HOLIDAY SPECIAL!
1972 GMC Class A. 24' North Star motor home. Power equipped, fridge, stove, oven, furnace, shower and air conditioning. For personal service on this one owner, mint condition unit. Phone Charlie Peterson at Empress Pontiac Buick G.M.C. Ltd. 382-7121 or Res. 592-0458. DL 01227A.

1975 TIOGA 19' HOTOR HOME. Fully self-contained, sleeps 6, air conditioning, cruise control, TV antenna, Dodge one ton, 360, dual wheels, power steering, power brakes, tape deck, radio 13,800 miles. Must be seen. $12,000. 478-1895.

ARE YOUR TRUCK SPRINGS ADEQUATE?
We sell and install DENDOFF overload springs for all trucks including imports! Phone 384-0213. LOGAN'S RV SERVICE CENTRE 650 Burnside East, near Douglas

1970 SHASTA 16' TRAILER. 2-way fridge, dual sinks, hot water tank, 3 burner stove with oven, toilet, shower, power water pump, furnace, sleeps 6, mirrors hitch. 8' wide with unique floor plan. $3200. 384-9015.

DOGWOOD TRAILER SALES
PARTS — PROPANE
RANDELL TRAILERS AND CAMPERS 478-6841
2630 Deville Road
Dealer Licence D-27940
Highway 1 at Millstream Rd.

FOR SALE 1976 FORD EXPLORer 350, 15,000 miles, air conditioned, with a Marigo, 11 ft. self contained camper sleeps 5, $11,500 firm. 112-743-2213.

1974 GMC LONG CAMPER VAN, Factory raised roof. All equipped. Low mileage. Michelin tires. Like new. $8,700. 652-1562, anytime (leave message).

1976 23' JAYCO TRAILER. TUB and shower, rollaway awning. Equalizer hitch with anti-sway. Less than 3500 miles. Will also sell tow car, 1970 Catalina. 479-9488.

VW 1974 DELUXE CAMPER, EXcellent condition. 28,000 miles. Fridge, stove, 8-track stereo, FM-AM radio. $6,300. 592-6880, after 6.

65 BEDFORD. STOVE, FRIDGE, toilet, running water, tape deck, sleeps 4. $2,700 or best offer. 478-2361.

1973 CENTURION MOTOR HOME, 19', Chev Chassis, 350 motor, power steering, automatic transmission. $9,500. 385-2283.

1974 EMPRESS MINI MOtorhome, 360 Dodge chassis, dual wheels. Mint condition. Low mileage. $12,000. 656-4878.

VW CHIMO CAMPER, 1972. TOP condition, excellent mileage. Michelin "X" radials. Must be seen. Best offer at $4250. 382-9019.

CLASS A, EXECUTIVE MOtorhome for rent, from May 24th to June 15th. $200 a week. No mileage charge. 479-2861.

SEARS SOFT TOP, TENT TRAILer, sleeps 4, good condition, $275, phone 598-3837.

'71 VW WESTPHALIA, VERY good condition, offers, 65,000 miles. 477-8088.

HOUSE TRAILER FOR RENT, sleeps 2 - 4, reasonable. 382-4948.

21" CANOPY FOR 1974 TOYOTA, $250. 478-1937.

**168 CAMPERS, TRAILERS and MOTOR HOMES**

75 -20' VANGUARD TRAILER, fully self-contained with extras, asking $7100. Will also sell 72 Dodge, fully equipped to pull large or small trailer, asking $2150. Will take trade in on car, phone 479-9212 after 6 or see at 4294 Eastridge Cres.

EMPRESS MOTORHOME 20', EXcellent condition, custom interior, fully equipped, includes digital clock radio, tape AM-FM stereo, extra speakers, CB radio, air conditioning, portable bar, steering stabilizer. $10,500. 479-2915.

30' MOTORHOME CONVERTED bus, bathtub, furnace, stove, (4 burner, oven), 3 way fridge (2 dr.), toilet, sinks, etc. City tested. $3,850 or offers. 383-3248 after 5:30 or 479-3317 Saturday only.

1976 MINI MOTOR HOME. LOW miles. Twin Queen sized beds. Fully equipped. Purchased new for $17,950. Best offer by Sunday May 22. 383-7074.

14' TRAVEL TRAILER, EXcellent condition, stove, sink, ice box, electric brakes, sleeps 6. $2,000, or offers, 478-7318.

11' 6" 1975 APPOLLO CAMPER, $3750, phone 383-0897.

**169 MOBILE HOMES AND PARKS**

Ronyvon
ESQUIMALT
NEW ADULT PARK
The answer to the high cost of housing lies in our hands and we have the alternative. Mobile and modular housing.
We have used 12' wides from $11,000.
We have used 24' wides from $18,900.
We have new 14' wides under $20,000.
We have new 24' wides under $23,000.
We have homes on full basements from under $31,000.
We have adult and family spaces in Langford, The Malahat, Sooke, Central Saanich and Victoria.
Open Daily 9-9.
974 GOLDSTREAM
478-2325 DL01539A 478-1343
642-4416 Sooke 474-1928 Eves.

FAMILIES WELCOME
—spacious, ocean view lots
—close to schools, shopping and recreation
—choice of 39 different floor plans
—friendly community atmosphere
"Yol'll get more"
478-8303
Happy Valley Homes Ltd.
2681Sooke Rd.
DL00832A

EXCLUSIVE Downtown Park
—new homes on display
—close to shopping, golfing, plus recreation
—on busline
—close to Gorge waterway
—adult oriented
"Move in today"
478-8303
Happy Valley Homes
DL00832A

LOOK! I KNOW YOU
Would like to own your own home but you don't have a down payment and so you hesitate to inquire. We have several homes, single and double wides for which no down payments are necessary. Don't pay another month's rent. Call for details. We're Friendly! Friendly Mobile Homes, Victoria 474-1288, 24 hrs., Mill Bay 743-5564. DL 01635A.

Quality double wides at reasonable prices, by Chancellor and Highwood.
2 or 3-bedroom
1 or 2 baths
duroid roof
sizes 44' to 60'
For after-sales services — Gordon's Mobile Sales Ltd. 3 miles South of Ladysmith, on the Island Highway. Phone 245-3946. DL-00237A.

SAY YOU YOUNG MODERNS!
THIS HOME
has everything! From a rumpus room addition with bar to red carpet and mirrored ceiling. Triple decks as well. Huge yard and garden area. Professionally landscaped. 12x68 in size with many extras. Call Friendly Mobile Homes for details, Victoria 474-1288, 24 hrs. DL 01635A.

REWIRED
plus RECONDITIONED
10' x 38' M.H. approved for private land.
Ideal for permanent or summer cottage living. $4995 or BEST OFFER.
478-8303
Happy Valley Homes Ltd.
DL00832A

ADMIRAL HOMES LTD.
A super home in a super view location. Brand new 2-bedroom, 2 bathroom, 24452 deluxe doublewide home. All major appliances including dishwasher. Available late May. For appointment to view, please call Keith at 478-6434 or 478-0034, 2500 Florence Lake Road. DL-01343A.

14 x52
14 x 56
14 x 60
14 x 70
All sizes, all decors, reasonable prices, excellent after-sales service, at Gordon's. Gordon's Mobile Sales Ltd., 3 miles South of Ladysmith, on the Island Highway. Phone 245-3946. DL-00237A.

LOOKING FOR A RETIREMENT HOME
This is near to being ideal. 1975, 12x60, 2 bdrm. Located in beautiful park with tree and mountain setting. ADULTS ONLY. Call Friendly Mobile Homes, Victoria 474-1288, 24 hrs., Mill Bay 743-5564. DL 01635A.

NEW MOBILE HOME PARK. AFfordable housing, 5 mins. from downtown Victoria, on bus line. Close to all amenities. All homes on sewer. Underground facilities. Choose your lot now. Phone Ben, 478-1343, res. 477-8574. Ronyvon DF01539A.

TWIN OAKS ESTATES
CLOSE TO TOWN
Family park, pets welcome. Two bedroom, Parkwood single, with a private back yard for your summer enjoyment. For appointment to view call 474-2151. Plateau Mobile Living Ltd. 00779C.

14' WIDE HOMES
GOLDSTREAM
MOBILE HOMES LTD.
478-1751 2894 Jacklin Rd.
¼—%½ Jacklin Rd.
DL 01280A

ON THE BUS ROUTE
Good family home, close to Centennial Pool-Arena, and Recreation Centre. 12x68, 3 bedroom Brittany. Five appliances, wall-to-wall, many extras. Call us at 474-2151. Plateau Mobile Living Ltd. 00779C.

IN SOOKE
A 1975, 24x48 double wide, that's a dream home special and at the price you can't lose. Call Friendly Mobile Homes, Victoria 474-1288, 24 hrs. DL 01635A.

12X64 FOUR SEASONS, EXTRA room, patio, clean beautiful grounds, garden plot, hot house. Adults. Near bus, stores, Jackson's 974 Goldstream. D00044A. 478-5812.

24X44 DOUBLE WIDE WITH many deluxe features. Must sell this week. Call Friendly Mobile Homes, Victoria 474-1288, 24 hrs. DL 01635A.

12X68 3-BDRM., C/W. FIREplace, washer and dryer, 40' deck. Excellent location Call Friendly Mobile Homes, Victoria 474-1288, 24 hrs. DL 01635A.

12X68, 2-3 BDRM., WITH SEPArate dining room, raised living room, 4 appliances. Must be seen. Call Friendly Mobile Homes, Victoria 474-1288, 24 hrs. DL 01635A.

BUY FROM OWNER AND SAVE sales commission. Cosy spacious double wide n large lot in Spectacle Lake Park, Malahat. Faith and Casey 743-9607 or 384-0256.

HAVE A 12X66 BEAUTY. Country location near Sooke. It's priced right. Call Friendly Mobile Homes, Victoria 474-1288, 24 hrs. DL 01635A.

IF YOU FEEL YOU MUST RENT
Rent to buy, 12x68, 1975 model. Call Friendly Mobile Homes, Victoria 474-1288, 24 hrs. DL 01635A.

14' WIDE
TRIANGLE HOMES (Victoria) Lt.
D.L. 01668A 478-1774

10X45, NEW PAINT OUTSIDE, new flooring inside, CSA approved, must be moved. $3,900. Phone 748-1029 after 6.

**169 MOBILE HOMES AND PARKS**

Robinhood
SALES AND SERVICE
FRANCHISE DEALER FOR HOMCO AND MANCO
2714 Sooke Rd 478-9912, 478-9817
DL 00422A
OPEN 7 DAYS A WEEK

Friendly Mobile Homes
BUYING OR SELLING?
For a sincere interest in your needs call:
1-1002 Goldstream Ave. Victoria
Vic. 474-1288 Mill Bay 743-5564
24 Hours DL01635A

SET-UP IN OUR PARK
ADULTS ONLY
12—64 FOUR SEASONS, choice location, well landscaped and cared for home plus grounds. See this $17,250
12—68 MARLETTE 2 bedroom, nice location, plus 12x20 rumpus room, large landscaped lot. $22,500.
12x50 BUDDY 2 bedroom, recarpeted, nice corner lot. $14,650.
DOUBLE WIDES by KNIGHT
BOB'S MOBILE HOMES
25 CREASE 386-3623
DL 00414A

In Victoria!
Beautiful new park! 5 mins from downtown! 14, 24 wides starting under $20,000! Ph. Grant 478-2325, 385-8385. Ronyvon. DL 01539A

SELLING YOUR HOME?
We specialize in mobile home listings from Victoria to Port Hardy. We know the market, and can realistically appraise your home. 474-2151, Plateau Mobile Living Ltd., 784 Goldstream. DL 00779C.

MOVING TO MAINLAND?
We have a lovely 1975, 12x60, 2 bdrm., located in beautiful Crispen Bays Mobile Home Park on King George Hwy. A steal at the price. Call Friendly Mobile Homes, Victoria 474-1288, 24 hrs. DL 01635A.

HOMES SETUP ON SPACIOUS LOTS at
GUARDIAN VILLAGE
Corwil Coaches, 474-1811. DL01541A

MAINLAND SPECIAL
In Port Moody. An immaculate 24x40 double wide on bus route. Close to conveniences. Hideaway Mobile Home Park. Call Friendly Mobile Homes, Victoria 474-1288, 24 hrs. DL 01635A.

USED 12 WIDES, PRICE FROM $8,900. Prices include tax, delivery, set up, and furniture, Gordon's Mobile Sales Ltd., 3 miles South of Ladysmith, on the Island Highway, Phone 245-3946 DL-00237A.

IS
YOUR RENT A PROBLEM?
For affordable mobile housing, 642-4325 or 642-3237. Sherridan's, DL-01719A.

LOG HOUSE
1550 sq. ft. ready to be delivered or can quote on your choice of plan. Call Friendly Mobile Homes, Victoria 474-1288, 24 hrs. DL 01635A.

1975 DOUBLE-WIDE SET-UP IN Sooke area includes fridge and stove, washer and dryer, dinette set and extras, $18,800. 112-745-4087.

HANDYMAN'S SPECIAL, $2900 full price. Tr yanything down on this older 2-bedroom mobile home. Call 598-2676.

MUST SELL — CLOSE IN ¼ acre lot, deluxe home, family park. Under $16,000. Ronyvon, DL 01539A 478-2325 or 478-1343.

12X66 AMBASSADOR WITH VEranda and tool shed for sale. Adults only, no pets. 478-6663 after 6 p.m.

12X60, 3-BEDROOM, UTILITY room and storage area. Asking $15,000, price negotiable. 642-3851.

74 12 X 56 CHANCELLOR, SKIRTed, all appliances, partly furnished. Highest offer. 642-5073.

1972 12X62 PARAMOUNT, TWO-bedroom, $13,500 or offers. 743-5226.

NEWSTEAD HOMES LTD.
479-5763 592-0289
Quality Used Mobile Homes

FOR SALE BY OWNER. 1 TWO bedroom, and 1 three bedroom. For information call 384-7668.

1970 GLENDALE, 12X56, WITH cabana and carport in adult park, Goldstream area. 478-5215 after 6.

24X52 DOUBLE WIDE IN HIDden Valley Mobile Home Park. $22,500. 478-6747.

**175 HOTELS**

NEW
NEAR CENTRE
Color TV, bath-shower, kitchen with dishes, parking, elevator, near bus stop, everything supplied, no maid service. Pool and sauna privileges. Daily $12, minimum 8 days, weekly $80, min. 3 weeks, monthly $260, min. 2 months. 386-2812 day or night.

JAMES BAY INN
Reasonable weekly, monthly rates.
270 Government 384-7151

**178 SUMMER HOMES, COTTAGES, RESORTS**

FOR RENT ON NORTH PENDER Island, month of June, July and Sept. Waterfront cottage on private farm — all facilities — suitable for quiet holiday, public golf course — adults only. Minimum rental 2 weeks $200, 4 weeks $380. Telephone collect 629-3575 after 6 p.m.

BEACH COTTAGES, CAMP grounds, fishing charters and guide services .112-245-3000. Available now.

**190 ROOM and BOARD**

WORKING GIRL TO SHARE OUR home and be as part of the family. 383-5520.

ROOM AND BOARD, WALKING distance to town. 386-1710 and 383-1604.

FEMALE BORDER WANTED. Reasonable rates. Call 386-6610.

ROOM AND BOARD, 3 MEALS per day. 386-1975.

**193 ROOMS TO RENT**

SINGLE BEDROOM FULLY FURnished, spacious 5-bedroom house. Share house with 4 others. Near UVic on Arbutus Rd. $120. 477-4640 After 5.

LARGE BRIGHT ROOM IN older home. Share kitchen and bath with 1 other girl, $95. 3 small rooms, $120. 652-4368.

FURNISHED ROOM FOR WORKman man. References required. 384-2864.

BASEMENT SUITE, UNIVERSIty area, available May 22nd, 477-1043.

DELUXE ROOM, KITCHENETTE, bath, cablevision. Non-smoking, working man. 592-7971.

ATTRACTIVE ROOM FOR RENT, $100 per month, all facilities. 385-8651 after 5 p.m.

FOR MALE STUDENT OR working man, reasonable. 592-7484.

ROOM FOR RENT, SHARE FAcilities, $100. Oak Bay. 658-8156.

**197 HOUSEKEEPING ROOMS TO RENT**

LIGHT HOUSEKEEPING ROOM in Fairfield, suitable for adult male. Share bath. $105. No pets please. Phone 595-2050. If no answer call 385-2411 ask for Carl Mazzei.

CLOSE TO TOWN, EVERYTHING included. Phone after 6:00 p.m. 386-1027. Closed Sunday.

**197 HOUSEKEEPING ROOMS TO RENT**

FAIRFIELD, SEMI - FURNISHED housekeeping room, bed-sitting and kitchen, available May 20th, $165. 383-8529.

LARGE L-SHAPED LIGHT housekeeping room. Private entrance. Gorge and Harriet. 386-8016.

DOWNTOWN — EVERYTHING supplied. Stove, fridge, quiet working man or active pensioner. 711 Johnson.

EXTRA LARGE ROOM, FURnished, cooking facilities, washroom, private entrance. 595-6593.

$85. FAIRFIELD. GROUND floor for lady. Wall to wall carpet and nice furnishings. 479-4353.

PRINCESS AT COOK 2 LARGE clean rooms, suit quiet working man. $135. 642-3455, 382-1268.

SIDNEY. CLEAN, BRIGHT, close shopping centre, free washing facilities. 652-3589.

IMMEDIATELY, $92, CONVEnient, nice, kitchenette included, gent over 25. 592-0988.

FURNISHED ROOM AND KITCHenette, elderly lady or pensioner, non smoker. 388-6186.

SUITABLE FOR CLEAN, QUIET, sober male pensioner. $59. 735 Queens.

HOUSEKEEPING ROOM — FAIRfield Area. Fireplace. Available now. 382-3463.

AVAILABLE, SUNNY, BRIGHT, clean room for responsible lady or gentleman. 382-6681.

CLEAN, QUIET, OWN KITCHEN with sink, sober gentleman, 1007 Johnson.

CLEAN, QUIET ALL FOUND, non-drinking employed adult. 239 Superior.

**200 APARTMENTS TO RENT UNFURNISHED**

FAIR RENT FAIRFIELD
New apartments in the Fairfield area. Bachelors from $165, 1 bedrooms from $205, 2 bedrooms from $275.
350 LINDEN AVE.
FOR APPOINTMENT TO VIEW
PHONE 385-0742

"SO HANDY"
to everything; shopping centre down the street, rec centre 5 minutes away, buses at the corner, 10 minutes to downtown.
1253 ESQUIMALT RD.
Large-sized rooms, loads of closets, lovely wall-to-wall carpeting and drapes, colored appliances, and even a place to wash your car. Special rates for 1-year lease.
ONE BR. $195
TWO BR. $260
Call FRANK STAPLES, 386-3124 or evenings 477-9177.
SEASPRAY PROPERTIES LTD.

"I FOUND IT"
A new building with REASONABLE RENTS at 790 DOMINION ROAD.
Large apartments, wall-to-wall carpeting, drapes, controlled entrance, easy parking and a helpful caretaker.
ONE BR $190
TWO BR $260
Special rates for 1-yr lease
Call FRANK STAPLES, 386-3124 or evenings 477-9117
SEASPRAY PROPERTIES LTD.

LUXURIOUS
THE WESTFIELD
Brand new large and truly luxurious suites in the heart of Fairfield. Complete with dishwasher, en suite and security U-G parking. 2 bedrm suites from $295. For appointment to view please call 595-0762 evenings 6 - 9.

FOR JUNE 1ST
BACHELOR SUITES
The Glenwood, 206 Oswego St. $142.69 - $151.21
Quesnel Apartments, 1960 Lee Ave. $138.00
Royal Richmond, 1720 Richmond Ave. $158.18 - $168.29
ONE BEDROOM SUIT:ES
The Glenwood, 206 Oswego Street $159.77 - $165.89
MONTREAL TRUST 386-2111

DOWLER MANOR
2549 DOWLER ST.
Free rent until June, 15, large 2 bedrm. modern apt., controlled entrance, elevator, close to schools and downtown. Children welcome. No rent increase in '77. 386-1947.
CHATEAU ROCKLAND

HILLSIDE — SHELBOURNE
Available June 1st, a 1-bedroom suite on main floor, renting for $172.50. This apartment is very conveniently located across from Simpsons-Sears. Phone 598-4196. Adults only, no pets.

UPPER FORT AREA NEAR JUBILEE
Available June 1, a lovely 1-bedroom suite, renting for $198.16. Facilities include indoor pool, game room, sauna. For further details, please phone 595-0864. Adults only, no pets.

QUEENS BLANSHARD ST.
Brand new 40 suite apartment building available May 15, bachelors, 1 and 2 bedrooms, walking distance to town, wall to wall carpets, fridge and stove. Viewing daily Monday to Friday, 4 p.m. to 6 p.m. or call 386-6308, sorry no pets.

KINGSWOOD
1 bedroom available June 1st., $178.58, no children or pets. 383-1626.

FAIRFIELD — SPACIOUS 1 BEDroom, front suite 1126 Rockland. Prefer middle-aged. $179.32. Ground floor 1 bedroom, $178.54. 710 Vancouver St. Quiet modern block including heat, carpet, drapes, cablevision. No pets. 384-3492, 598-1624.

FOR RENT: 1-BEDROOM CONdominium, $250 includes: heat, cablevision, covered parking, sauna, swirl pool, recreation facilities. Close to General Hospital and downtown. Villa Royale, 914 Heywood. Call 383-1305 or 477-7659. Available July 1.

1 BEDRM. SELF-CONTAINED bsmt suite, available June 15. Near Woolco. $185. All utilities included. Contact LYLE MARRINGTON, 388-6275, pager 2553, CASTLE PROPERTIES LTD. 385-6154.

SPENCER CASTLE
It is a pleasure to live in this very spacious two-bedroom, 2-bathroom, concrete condominium with concealed laundry facilities. Swimming pool, very quiet location. 384-4013 or 386-3816, after 5 p.m.

BRIGHT, SPACIOUS 1-BEDROOM apt., cablevision, stove, fridge, W-W, drapes, parking, controlled entrance, laundry facilities. Bus at the door. Small pet welcome. $189. 388-7891 or 479-1968.

1002 GOLDSTREAM — $260 PER month, large 2-bedroom apt. Drapes, fridge, stove, washer, dryer, no pets. Available June 1st, 477-4925.

ONE BEDROOM $174, ONE TWO bedroom suite $194. One block from General Hospital with free heat, cable, laundry and parking. 384-3992.

NEW ONE-BEDROOM CONdominium in Sooke Harbour, excellent view, ideal for couple, 30 minute drive from Victoria, $175 per month includes heat. 642-3159.

VIC WEST, 1 AND 2-BEDROOM apartments, heat and cable included. Small children welcome. No pets. Monday to Saturday after 4. 386-7317.

**200 APARTMENTS TO RENT UNFURNISHED**

Luxurious
2 Bedroom
Approx. 1,100 to 1,500 sq. ft.
NOW RENTING
BEACON HILL PLAZA
151 ST. ANDREW
140 DOUGLAS ST.
Beacon and Simcoe
Across from Beautiful Beacon Hill Park
—Woodburning fireplaces in all 2-bedroom suites.
—Penthouses with cathedral ceilings and lofts — cedar fireplaces and heavy hand-split cedar shake roof.
—Private gardens for ground-floor suites with generous patios, cedar trellises and arbors.
—Creative landscaping and inner courtyard with shuffleboard, underground parking.
—Spectacular views of ocean, mountains, inner harbour and Parliament Buildings.
—(Live in Victoria's finest apartment), close to ocean waterfronts and downtown shopping — across from beautiful Beacon Hill Park.
ADULT ORIENTED
2-bedroom with two 4-piece baths from $360.
2-BEDROOM PENTHOUSES from $395.
LUXURIOUS IN SPACE
BY APPOINTMENT
384-5242

GORDREAU APTS.
(129, 131, 135 GORGE RD., E.)
Down the driveway past the Dingle House on the quiet Gorge Waters.
One bedroom suites from $190.00, two bedrooms from $260.00, featuring swimming pool, swirl pool, sauna.
Please call resident managers — 382-0981, 383-0530 or
For further information call:
BROWN BROS. on BLANSHARD
385-8771 (anytime)

FORT—PANDORA AREA
Free parking, cablevision and heat. 1 bedrm. from $179; 2 bedrm. from $239. 595-0762.

JUBILEE AREA
1 bedroom available now. Sauna and whirlpool. 592-6770, Mrs. Henderson.

McKENZIE MANOR
1010 McKenzie Ave.
New building with large living rooms and master bedrooms, sauna and separate games room.
2-Bedroom available from $265.
1-Bedroom available from $190.
Mrs. Henderson, 479-6486, 592-6770.
KILMARNOCK HOLDINGS LTD.
595-2434

Free Rent to June 1
One Child Welcome
Ridgeway Apts
Wall-to-wall, heat included, laundry, parking, Cablevision.
WALKING DISTANCE TO TOWN
1 and 2 bedrooms from $200
Apply Ms. Palfrey, 388-4271
J. H. WHITTOME CO., LTD.

HUMBOLDT STREET
Walking distance to town and shopping. Bachelor suites from $159.04 to $166.39. Available now.

NEAR OAK BAY REC. CENTRE
Bachelor suite, $121.09. Available now.

FORT STREET WALKING DISTANCE TO TOWN
1-Bedroom available now. $139.48.

For further information call:
KER & STEPHENSON LIMITED
680 Broughton Street, 385-3411

909 MARKET ST.
REDUCED RENTS
on all suites, almost new building, spacious suites.
BACHELOR FROM $160
ONE BEDROOM $180
TWO BEDROOM $230
Includes free parking and cablevision, quiet street near schools, park shopping and bus route. Please phone resident manager.
MRS. E. KENNY 383-9139

$190 TOTAL
Your heat, cablevision, parking is included and you also get a sauna, games room and you're next to park. Why hesitate? Phone 382-4419 or 478-0225.
See 908 Market Street

MASTER 1-BEDROOM SUITE in quiet triplex, Heath Drive, available June 1, $229 includes all amenities except phone, plus garden and garage. Sunny and private. 592-4281.

$180 FOR A NICE 1-BEDROOM suite includes everything, (cablevision, parking and heat). Close to park and bus. 478-0225 or 388-6258 if no answer.

LARGE SPACIOUS 1 AND 2-BEDroom apartments available. Good bus route. 5 minutes from downtown. Reasonable rent. Small child or pet accepted. 384-5320.

AVAILABLE NOW, BACHELORS and one bedrooms, wall-to-wall drapes, heat, cable included. Phone 383-9948 after 5.

LARGE QUIET 1-BEDROOM apartment, Esquimalt-Lampson St. area. With view. Available June 1st. Pussycat welcome. 386-1026.

$175 PER MONTH
2-Bedroom apartment, children O.K. Sooke 642-3829, 642-4356.

LARGE ONE BEDROOM APARTment, suit older tenants, Oak Bay Avenue, available May 15th, 598-6840.

1-BEDROOM APARTMENT CARpeted, cable, heat, parking, no pets, $170. 383-0130.

ALL UTILITIES INCLUDED 1 bedroom $200, 1 bachelor $177. Fort Elford Apartments. 598-7721.

AVAILABLE IMMEDIATELY modern apartment Cedar Hill Road. 388-5043 or 382-1678.

TWO-BEDROOM, $204, HEAT, hot water, cablevision, Quadra-Bay, no children or pets. 384-7479.

**200 APARTMENTS TO RENT UNFURNISHED**

Children Welcome
CAPTAIN'S WALK
New Building
1357 Esquimalt Rd.
Past Admirals Rd.
1- AND 2-BEDROOM SUITES FROM $195.
Gorgeous Ocean view. Elevator. Roof garden. Appliances, drapes and carpets. Phone manager, Apt. 403, 386-0834, or ans. Service 385-0991 anytime.

Available Now
Cloverdale Townhouse
991 Cloverdale
Bachelor & 2 Bedrm
Very Reasonable Rents
Includes Heat and Cablevision
Also carpets, drapes, fridge, stove, laundry, parking. Close to school, stores and buses.
Contact manager in Suite 101, or phone 385-0991 anytime.

Ascot House
1537 Morrison Street
Nice new 14-suite apartment on quiet street. Older tenants preferred. No children or pets. ALL CORNER SUITES with balconies, ample parking, elevator, laundry, carpets, drapes, fridge, stove, and hot water included.
Phone 595-6278 or 385-0991 ans. service, anytime.

NEW BUILDING! NEW SUITE! NEW IDEA!
CEDARHILL PLACE
You golf and automatic dishwasher does your dishes! One and 2 bedroom suites. Please telephone resident manager, 595-5579.

Macaulay North Apartments
1-bedroom from $195
2-bedroom from $260
Resident Manager — Molly Allwood
Call 382-5622 or call
P. R. Brown and Sons
385-3435

HYBURY HOUSE
3868 Shelbourne Street
1 and 2 Bedrooms, June 1st
Includes:
Swimming Pool, Sauna, Jacuzzi Billiards. Free Heat.
477-9601
COMPETITIVE RATES

MAPLEWOOD GREEN
-3255 COOK STREET
Bachelor, 1 and 2 bedrooms, June 1st; some available immediately.
Includes:
Swimming pool, Sauna, billiards and free heat.
382-0815
COMPETITIVE RATES

NEAR NADEN AND YARROWS
JUNE 1st
1 large, 3-bedroom suite with double plumbing (master ensuite). Unfurnished but with WW, drapes, stove, fridge, etc. On bus line, with ample parking.
2 large, very bright 2-bedroom suites, as above. But only one complete bathroom.
1 Bachelor suite, furnished, heat and parking.
Call 384-7392 between 11 and 2 or after 5 p.m.

Waterfront
Seagate 707, Esquimalt Rd., on Victoria's Harbour waterfront, with very large indoor heated swimming pool and hydro therapy pool. Mature adults only, no pets. Available June 15th, 2 bedroom waterfront suite $250. Resident manager, 383-1731 or 388-6100. Diamond Developments Ltd.

Harbour Towers
AVAILABLE JUNE 1
1-Bedroom, 650 Sq. Ft.
385-2405

WYCLIFFE
Bachelor suite available June 1st., no children or pets. 598-7862.

LARGE, 900 SQ. FT. 2-BEDROOM, living with fireplace, large kitchen, private front and back door. Large back sunny porch. No pets or children. $225. Phone 477-6320, evenings.

2-BEDROOM, FRIDGE, STOVE, heat, water, pool, playground included. Two children welcome. Available June 1st. Convenient location, $280 per month. Evenings, 479-1393 or 477-1940.

MONTE CARLO, 1030 PENDERgast. Front bachelor suite — $170.07 — $177.57. Near Park, waterfront, bus, shopping. No pets. 386-1965, 596-1624.

AVAILABLE IMMEDIATELY, 1-bedroom suite, $171, all utilities included, 1 child welcome. 385-6005, 477-2473.

TWO, 2-BEDROOM, PRIVATE entrance, wall-to-wall, 1 ideal for bachelor, male or female, cat welcome. 383-3065.

**200 APARTMENTS TO RENT UNFURNISHED**

BELLWOOD APARTMENTS — 1125 OSCAR ST. — Modern 1-bedroom — fireplace — wall-to-wall. Rent $230.43. Also spacious bachelor with balcony — wall-to-wall. Rent $16486. Phone 384-9335

ROYAL SOVEREIGN — 1678 FORT ST. — Modern 1-bedroom Rent $191.03. Phone 595-4774

KING ARTHUR — 1660 FORT ST. — Modern 1-bedroom, quiet block Ideal for retired couple. Available immediately Rent $182.99 Phone 595-3350.

DAYMEN APARTMENTS — 2150 CADBORO BAY RD — Modern 1-Bedroom — available immediately. Rent $174.16. Phone 598-7979.

2013 OAK BAY AVE. — Comfortable bachelor suite close to shops. Rent $97.33. Phone 384-9335.

WALKING DISTANCE TO TOWN — 1-bedroom suite. Older style. Rent $150. Bachelor suite. Rent $132. Phone 384-5830.
david burr ltd.
655 Fort St. 384-9335

## Central Park Crystal Pool
1017 QUEENS ST.
BACHELORS
From — $175
ONE BEDROOMS
From — $210
PHONE 384-7164
GARDEN CITY DEV. LTD.

ELLERY APARTMENTS
(837 Ellery St.)
One- and two-bedroom suites available from $198.00 to $243.00. Children welcome. Covered parking available. Please call resident manager at 386-0045 or
For further information call:
BROWN BROS. on BLANSHARD
385-8771 (anytime)

GORDON HEAD TOWNHOUSES
Available immediately, spacious 2 and 3 bedrooms, private patio, 1½ baths, finished rec room, washer and dryer. Minutes from school and shopping; family oriented living, no pets. Professionally managed by Edgecombe Properties. From $295 to $325. Call 477-5422 anytime.

KAMEL POINT VILLAGE
70 DALLAS RD.
Deluxe two-bedroom suites, seaview, large quiet suites, close to waterfront. Large balcony looking over landscaped area. Available now. Starting at $252.
For information, 382-8090

CARNARVON MANOR
1243 Bay St.
Quiet large 1 and 2-bedroom suites. Available now. Adults. Pool and sauna. 383-3974.

FREE LOCAL MOVE AND REDUCED RENT
Near city centre, new building. Adults only. Free local move plus ½ of first 2 months rent. Starting $209 per month. Shopping service for seniors.
Esquimalt, near Naden gates. 1 and 3 bedrooms. 1 child welcome. Cablevision. Starting $205 per month. 386-0832, 9 to 5 p.m. or 477-3974.

CHAMBERLAIN WALK
1841 Oak Bay Ave.
Limited vacancies for
Large Bachelor Stes. At $195
1-Br. Ste. At $220
2-Br. Ste. At $265
Parking Included
Utilities Extra
Some small pets allowed
Phone Manageress 598-1120
Roberts Investments Ltd.

OCEAN VILLAGE
ONE and TWO BEDROOMS
$175 to $200 monthly
Lovely apts. beautifully located overlooking Sooke Harbour Basin.
Special Rates
for the Golden Age
call
642-3814
after 3 p.m.

WATERFRONT: ATTRACTIVE 1 and 2-bedroom apartments, with Harbour and city views. Includes cablevision, heat, hot water, carpeting, drapes, appliances. Building has sauna, games room, heated covered pool. Adults only. Call resident manager before 10:00 a.m. or after 4:00 p.m., 382-7362.

HARTNELL HOUSE
1204 YATES
NEW DOWNTOWN
Near bus, no steps, elevator, covered parking. Studios from $177.50. Two-bedroom at $285. 386-2812 or 383-0742.

NO EXTRA CHARGES — $192.04 Cable, heat, hydro, parking incl. Modern 1 BR, W-W Carpet, available June 1st. Close to Gorge waterfront and shopping. British American Realty Ltd. Geo. Breiter, 385-1431.

1172 YATES. PAY JUNES RENT, move in now. One bedroom, $197.75, two bedroom $255.70, heat, TV, elevator, parking. 4 blocks to city centre. Bachelor $171.65, June 1st. 383-2637.

VICTORIAN APT.
2111 SPRING ROAD
2-bedroom suite $190. 1-bedroom suite $177. Parent with child welcome. Res. Mgr. 385-2584. British American Realty Ltd.

2320 QUADRA
Almost new, 2-bedroom, $225; 3-bedroom, $265; parking, heat, hot water included. Children welcome. 658-5781, 658-5393.

ESQUIMALT
2-Bedroom and 1-bedroom, brand new building, good view, near Naden, children welcome. 385-4832.

ONE BACHELOR SUITE, $160, immediate occupancy; one-bedroom, $210, available June 1st. 386-3751.

ESQUIMALT, TWO-BEDROOM suite, available June 1st, balcony, elevator, pets welcome. $232 per month. 386-2730 or 479-5205.

ONE-BEDROOM SIDE-BY-SIDE suite, small but cozy and modern, $180 includes heat, hydro and cable. 592-7792.

ONE-BEDROOM SUITE FOR rent in Sidney, available June 1st. 656-2388 or 477-5255.

TOWN CENTRE
Older, quiet block, with garden area, $150-$165. 386-6829.

3-ROOM SUITE, MAIN FLOOR, self contained, heat and light included. Fort St. $185. 477-2853.

ONE-BEDROOM SUITE FOR rent, $160 month. 383-4970 and 383-1507.

1-BEDROOM SUITE AVAILABLE immediately. Close to downtown. Phone 384-9206.

COLWOOD LANGFORD AREA, large two bedroom, children welcome, $221.20. 478-4109.

GIGANTIC 2-BEDROOM SUITE 4 blocks from town. Ideal family accommodation, $300. 385-2956.

VIC WEST 1-BEDROOM UPPER duplex. Responsible single or couple. References. 382-5844.

VIEW TOWERS
Bachelor and 1-bedroom suite for rent. Phone 9 a.m.-4 p.m., 382-0922.

MODERN 1-BEDROOM, ROCKheights area, Esquimalt. Mature adults, sorry, no pets. 383-3239.

AVAILABLE JUNE 1ST, ONE-bedroom suite, $169; bachelor suite, $141. Mature adults. 479-5205.

JAMES BAY, MODERN 1 AND 2 bedrooms, bachelor, utilities included. 383-8571, 592-7678.

MODERN 1 AND 2 BEDROOMS, bachelor, Waterfront. Private beach. Utilities included. 385-7861.

1-BEDROOM APARTMENT, $174.25. 2170 Haultain, adults, no pets. 595-7566.

1-BEDROOM APARTMENT FOR rent in Sooke. $175. 642-3736.

THREE-BEDROOM BASEMENT suite for rent. $150. Phone 384-7448.

## NOW RENTING PANDALE PLACE
1368 PANDORA AVE.
Available for May, start the summer in a bright fresh new suite conveniently located close to town. One bedroom suites from $275.00. Featuring large kitchens with plenty of cupboard and counter space.
For further information call:
BROWN BROS. on BLANSHARD
385-8771 (anytime)

## MANCHESTER COURT
(565 MANCHESTER ROAD)
MAKE YOUR NEXT MOVE TO MANCHESTER. BRIGHT, NEW, LARGE ONE- AND TWO-BEDROOM SUITES, EXTRA LARGE SUNDECK, QUALITY APPLIANCES. PRICED FROM $275.00 FOR TWO BEDROOMS AND $215.00 FOR ONE BEDROOM PLEASE CALL OUR RESIDENT MANAGER AT 386-3615 FOR APPOINTMENT TO VIEW OR:
FOR FURTHER INFORMATION CALL:
BROWN BROS. on BLANSHARD
385-8771 (ANPTIME)

BALMORAL COURT
1118 BALMORAL
1-BR suite avail. to rent, 205-215 per month. Differently designed, adult block. RESIDENT CARETAKER.

85.00. Furnished bed-sitting rm in Fernwood area, shared facilities with one other tenant. Avail. now.

118.00. 1-BR Fairfield, heat incl. Older couple only, please. Avail. June 1.

142.00. Bach. Jubilee area, heat and water, cable included, in quiet adult block. Avail. now and June 1.

450.00. 2-BR. Shelbourne area. 2 baths, W-W, sauna, swirlpool. Sorry, no children. Avail. now.

deluxe suites
290-300 PER MONTH
Each suite includes fridge, stove, washer, dryer. Children welcome.

PEMBERTON, HOLMES LTD.
1000 Government St. 384-8124

RENTS REDUCED AS MUCH AS $17.00
Move in today in this year-old 12-suite apartment block in a convenient location. Rents include water, sun drapes, wall-to-wall carpets, stove and fridge, and heat. Rents start as low as $179.00 for a 1-bedroom suite.
MARGUERITE VICKERY, 386-6796
WESTMONT REALTY LTD.
920 Hillside 386-6796

AVAILABLE JUNE 1ST. CLOSE to UVic, bus, shopping centres and recreational facilities. Corner of Shelbourne and Midgard Ave. Adult oriented. Rent includes heat, water, cablevision, wall-to-wall carpets, drapes, colored appliances, free parking. One 2-bedroom, 1st floor, $260. Two 1-bedroom, 4th floor, $230. One bedroom, 3rd floor, $225. One bedroom, 1st floor, $215. To view, please contact resident manager, suite 412, Horizon Apartments, 1576 Midgard Ave. Phone 477-9489. Sorry, no children or pets.

VILLA MARA
Now Available
Luxurious resort style living on the beach at Sooke Harbour, beautiful 2-bedroom cottages and townhouses,
IDEAL FOR RETIRED COUPLE
phone
642-3814 after 4 p.m.

Jim and Ara Anderson Managers TRY CHARACTER AND CHARM for a change. We have a large, bright, 2-bedroom with wall-to-wall shag, drapes, modern appliances, walk in closet, large yard, controlled entrance and resident manager. Gas too high? You can walk to town from here. Free cablevision, hot water, heat, parking and gas cooking. Small child welcome. 382-5801 after 4 p.m.

WATERFRONT LUXURY APARTment, 3 bedrooms, woodburning fireplace, wall-to-wall throughout, 1½ baths, appliances including dishwasher, drapes, cablevision, balcony. Wonderful Inner Harbour views. Building has heated covered pool, sauna, games room. Adults only. Call resident manager before 10 a.m. or after 4 p.m. 382-7362.

1-BEDROOM APARTMENT, CONvenient location. Clean, quiet adult block. Controlled entrance. Your own balcony. Fully draped and carpeted. Heat, water, cable, parking included. Good bus service. Close to shopping centre, senior citizen centre, bus stop. Esquimalt. Adults only, no pets. 382-2221.

HILLSIDE AT CEDAR HILL
3 bachelor suites for rent. Includes heat, cablevision and parking. $160 per month
JACK MEARS OAK BAY REALTY LTD.
598-3321

VIC WEST
Modern quiet clean block close to bus stop. 5 minutes from downtown. One bedrooms from $195.25 to $205.25. Bachelor suites from $157.50 to $165. Free cable, parking and heat. Mature people please. Phone 386-7245 after 4.

UPPER FORT ST. AREA
A very lovely one-bedroom suite is available June 1st. Renting for $176.17 per month. This is a very quiet building, especially suited to senior adults. For further details please call 595-1210. No pets.

ONE-BEDROOM CARPETED VIEW SUITE, INCLUDES HEAT, CABLE T.V., PARKING, BALCONY, STORAGE. ADULTS, COOK STREET. JUNE 1st. $195. 382-6096, 382-6801.

BACHELOR SUITE
Second floor, on Heath Drive, available June 1. $154 includes garden and all amenities, except phone. 592-3323.

ESQUIMALT
One and two-bedriom apartments. Heat, hot water and cablevision. Children welcome. $180.31 to $236.57. 386-3829.

LARGE 1-BEDROOM SUITE with balcony, $182. Available immediately. Heat, cable, drapes included. Res. manager. 383-4880.

YOUNG PEOPLE WANTED, 1140 Pandora. Two-bedroom and bachelor. Phone between 5 and 7, 382-1493.

NO RENT INCREASE FOR ONE year, three bedroom, fridge and stove, Langford area, $225. 478-1721.

ALL UTILITIES INCLUDED. Modern bachelor suite, $166. Plus 1 bedroom suite, $185. Close to town. 386-0015.

SUITE TO RENT, ONE BEDroom, living room, $165 month, includes heat and hydro. 1388 Begbie. Phone after 5 p.m., 595-1569.

BACHELOR SUITE, WALL-TO-wall carpet, fridge and stove, all utilities included, no pet. Available June 1st. $160. 479-7323.

AVAILABLE JUNE 1ST, SMALL 1-bedroom suite, Cloverdale-Quadra area. $175 per month, utilities included. 383-1336, after 6 p.m.

1-BEDROOM SUITE—CLOSE IN, $190-215, neat, clean and quiet. Available now. Bus stop at door. Call 382-3721.

HILLSIDE-QUADRA AREA. MODern 1-bedroom corner suite, wall-to-wall, everything included except Hydro. Available now. 382-9995.

IN ESQUIMALT, ONE 1-BEDroom suite, $176, and one 2-bedroom suite, $200. All hardwood floors, stove and fridge. 388-9233.

## James Bay
TOWNHOUSE
Modern two-bedroom from $277.00 and $305.
BACHELORS
Newly decorated, spacious two-bedroom, $250.00. Available immediately. Suitable for 2 adults or family.
Newly decorated at $170.
ONE BEDROOM
Sold Out
PHONE MR. HALL
388-4243 or 386-3451

WINDSOR COURT
252,254, 258 Gorge Rd. E.
Large comfortable suites in adult apartment complex. These spacious units include heat.
For your enjoyment and recreation we offer 50-ft. heated indoor pool, swirl pool, saunas, squash court, tennis court and universal gym.
1 bedroom suites $215-230
2 bedroom suites $270-$300
2 bedroom, 2 full bathrooms $320
Sorry
No Children or Pets
Resident Managers
Mr. and Mrs. Hand 383-5059
Mr. and Mrs. Innis 384-3430
Mr. and Mrs. Noad 383-0509
Office Mon. to Fri. 9-5
388-4555
McArthur Park Estates

WYCHBURY COURT
1037 WYCHBURY AVE.
Make your spring move into a bright new suite in Wychbury Court, located next to the Olde English Inn. One bedroom suites from $215.00, two bedrooms from $275.00. Please call our resident manager at 383-0602 or:
For further information call: BROWN BROS. on BLANSHARD
385-8771 (anytime)

HURRY — EFFECTIVE MAY 1
WE WILL PAY ½ YOUR HYDRO BILL
96-suite apartment building, adjacent to Vic West Park, and new tennis courts, overlooking city and ocean view, bright large suites include wall-to-wall carpets, drapes, fridge and stove, delightful skylight sauna and exercise room, 1 and 2 bedrooms plus den still available. Please call 383-8251. Sorry, no pets or children.

Royal Graham
2648 Graham St.
2 bedroom $260 per mo.
1 bedroom $195-$220
Quiet locality
Close to stores and bus
No pets.
Please call
Resident Managers,
Mr. and Mrs. Brant
382-9454.
Chateau Rockland Apartments Ltd.

CHATEAU VICTORIA
HOTEL and ROOFTOP
PARROT HOUSE RESTAURANT
740 BURDETT AVE.
382-4221

LORD STANLEY MANOR
1350 STANLEY AVE.
One bedroom suites from $206. 1 Bachelor, $179. Wall-to-wall carpets, drapes, sauna, games room, quiet adult block. No pets, good bus service. 595-4128.

Madrona Manor
Near Jubilee Hospital on quiet street. spacious 1 bedroom apartments. Mature adults only. Phone Mrs. Brown 595-2601. No children or pets.

NEW, BRIGHT, SPACIOUS 1-bedroom suite in private home with wall-to-wall carpets, drapes, appliances, near Oak Bay Rec. Centre. $235 per month includes utilities. Ideal for a mature person. No pets. 592-0638.

AVAILABLE NOW, THREE 2-bedroom suites from $232 to $245 a month, on bus line and near shopping. Phone 383-0431 for appointment.

ESQUIMALT, 665 CONSTANCE Vacant 1-bedroom suites, seaviews, storage, adults, no pets. John 386-3231, 477-8096.

HEYWOOD AVE., FACING BEAcon Hill Park. 1-Bedroom suite in private house, many extras, $290. Adults. 382-8947.

$100 BACHELOR. $150 1-BEDroom, $200 and $220 2-bedroom. Heat included. Close to town and bus route to University. 382-7395.

EXCELLENT 2-BEDROOM, TOP floor suite, sun and sea view, $240, adults, 1-bedroom, $180, 382-9318.

FIREPLACE, DISHWASHER, view, new 1 bedroom suite, $250. 382-8613 or 656-2185.

2-BEDROOM SUITE, IN QUIET 4-plex, fridge, stove. Washing facilities. $220 per month. 384-1486.

JUNE 1ST. ONE BEDROOM. 1006 Tolmie. $171. Includes heat, water, cablevision. 382-8307.

1325 SUSSEX, ESQUIMALT. 1-bedroom apartment, child welcome. $160. 383-2478.

UNIVERSITY AREA
## CAMPUS COURT
1631-1641 McKenzie Avenue
—Deluxe 1 and 2-bedroom suites from $195.
—Close to shopping and recreation
—Buses at the door
—Tennis court
477-0011 477-2612

OAK BAY WATERFRONT
Available June 1st, spacious two-bedroom apartment in quiet building especially suited for senior adults. 598-6492, 477-0011.

CHILDREN WELCOME
One-bedroom and bachelor apartments for rent from $171.75. 382-0088, 477-0011.

FAIRFIELD
Two 1-bedroom apartments for rent near Beacon Hill Park. $188 per month. Children welcome.
477-0011 385-0089

Crescent Construction Corporation

## VILLAGE OAKS
(2125 Oak Bay Avenue)
Superior construction, deluxe appointments combine to make Village Oaks one of the finest residences offered on today's market. Two and three bedroom suites with master ensuite, deep pile carpets throughout, undercover parking, dishwasher and garburator are just a few of the fine features. From 1300 to 1600 square feet, priced to rent at $435.00 to $525.00. Adults only, no pets allowed. For appointment to view please call:
BROWN BROS.
on BLANSHARD
385-8771 (anytime)

Since 1904
Ker and Stephenson LIMITED
385-3411
Dallas Road Waterfront, Swimming Pool. Walking distance to beach and park. Mature adults only. Nope ts one bedroom suites, From $190.82 Bachelor Suites, From $165.00.

YOUNG EXEC TOWN HOUSES
210 DOUGLAS ST.
BEACON HILL PARK
Prestige location across from the park. Two bedrooms, fireplace, etc. Close to the sea, the city. Two only left. Rent $350. No objection to small pets. For appointment to view call: Smith Dobson Estates Ltd. 384-1424.

ELDON PLACE FEATURING bachelor, one, two and three-bedroom suites, en-suite storage, direct bus route, within walking distance of Mayfair and Town and Country Shopping Centres, all amenities plus indoor pool, swirlpool and dry sauna. Can be seen by calling 386-0614. Sorry no pets or children. P.S. We are still offering a moving-in bonus.

TWO WEEKS FREE RENT, 2-bedroom large suite, $240, elevator, controlled entrance, drapes, cable, wall-to-wall carpeting, laundry facilities, indoor pool, free parking, heat included, available immediately. Children welcome. 384-2686.

TIDELINE APARTMENTS
1470 DALLAS RD.
BACHELOR SUITE $175.82
RESIDENT MANAGER 382-5851
Roberts Investments Ltd.

ESQUIMALT DISTRICT
Available June 1, three 1-bedroom, from $181, includes heat, cable and water. Close to shopping plaza. Sorry no children or pets. Please call from 9 a.m. to 12 noon. 385-8967.

3-BEDROOM, 1½ BATHROOM condominium, wall to wall, all appliances, washer and dryer included. Available June 15th. $365 month. Children welcome. 477-6604 after 5:30 p.m.

QUIET STREET IN JAMES BAY available now 1 bedroom from $190-$199, June 1st, bachelor $154.80. Rent includes heat, hot water, parking, wall to wall, drapes, fridge and stove, adults only, no pets. 385-8081.

2-BEDROOM BASEMENT SUITE, available immediately, $250. All utilities included. Children welcome. Sorry no dogs. 384-5190 or 388-6275, Pager 444. Leave name and number. Bargain, for remainder of May, $100.

OAK BAY, OCEAN SIDE
Newly renovated one-bedroom suite, all conveniences and a beach at your doorstep. References please, $295, 595-2904 or 384-8075, pager 310.

SELF-CONTAINED BACHELOR, in older home on Selkirk. Utilities included, sorry no children or pets. Available June 1st, $150. Phone 595-2050, if no answer phone 386-2411 ask for Carl Mazzei.

JAMES BAY
A very nice bachelor suite on the front is available June 1st in this quiet convenient location. Monthly rent $169.11. Please phone 383-6607. Adults only, no pets.

1-BEDROOM, SELF-CONTAINED, in older home, on Selkirk. Utilities included, sorry no children or pets. Available June 1st, $190. Phone 595-2050, if no answer phone 386-2411 ask for Carl Mazzei.

CENTRAL LOCATION, COZY 1-bedroom suites, $169.60, and $170.50, includes heat, cablevision and parking, call Royal Trust, 388-4311.

2-BEDROOM SUITE, IN JUBILEE area, well-maintained block on bus route, available now at $205, see resident caretaker, 1750 Fort Street, call Royal Trust 388-4311.

NEW ADULT BUILDING, NEAR city centre. Shopping service for seniors. We will pay moving expenses and half of first two months rent, 382-0652, 9-5.

BEACON HILL PARK AREA, close to bus and shopping, ideal for retired. Bachelor $188. 1 bedroom $195, $205, $225. Adults, no pets. 385-7644, 592-9516.

COLWOOD NEAR SEA, 1-BEDroom suite in new home. Utilities included. Quiet working female, references. $160. 478-5682.

NEWLY RENOVATED, 2 BEDroom apartment, fireplace, new carpets. Children welcome. 388-9181.

LARGE 2-BEDROOM SUITE with carpets, drapes, fridge, stove, cablevision. Bus stop at door. $230. 478-0225, 384-6383.

BROWN BROS. on BLANSHARD
"People Helping People"

TWO-BEDROOM SUITES

$270.36 — 101 Antrim Court, 2310 Quadra Street, available July 1.

$241.55 — 301 Don Quadra Apts., 3244 Quadra St., available June 1.

$99.54 — 2-645 Dunedin Street.

$243.00 — Ellery Apts., 837 Ellery St., children welcome, available immediately.

$206.19 — 4-1321 Fernwood Ave., children welcome, available June 1.

$206.19 — 3-1321 Fernwood Ave., children welcome, available immediately.

$250.00-$290.00 — Gordreau Apts., 129, 131, 135 Gorge Rd., E., pool, sauna, swirlpool.

$190.66 — 121 Lord Nelson, 1615 Belmont Ave.

$275.00-$300.00 — Manchester Court, 565 Manchester St.

$275.00-$285.00 — Pandale Place, 1368 Pandora Ave.

$264.97 — 303 Pandora Villa, 1130 Pandora Ave.

$209.65 — 3-2624 Quadra Street.

$290.00-$325.00 — Redwood Park Apts., 155, 157 Gorge Rd. E., pool, sauna, covered parking.

Regency Apts., 1975 Lee Avenue.
$184.73 — 305 June 1.
$197.83 — 105 June 1.
$185.95 — 205 Immediately.
$184.73 — 214 June 1.

$450.00-$525.00 — Village Oaks, 2125 Oak Bay Ave.

$275.00-$280.00 — Wychbury Court, 1037 Wychbury Ave.

$260.99 — 402 Westminster Court, 955 Humboldt Street.

$350.00 — 111 University Park Terrace, 1879 McKenzie Ave., sauna, swirlpool, exercise room, child welcome

$265.00 — 102-1146 View St., deluxe suite, cablevision, covered parking, dishwasher, stove fridge included. Sorry no children or pets.

ONE-BEDROOM SUITES

Antrim Court, 2310 Quadra Street.
$186.25 — 404, June 1.
$181.25 — 304, July 1.
$181.25 — 203, June 1.

Don Quadra, 3244 Quadra Street.
$192.06 — 306, June 1.
$192.34 — 407, June 1.
$217.20 — 412.

$198.00-$207.50 — Ellery Apts., 837 Ellery Street, child welcome.

$195.00-$205.00 — Gordeau Apts., 129, 131, 135 Gorge Rd. E., pool, sauna, swirlpool.

Greenleaves Apts., 2529 Wark Street.
$184.48 — 208.
$172.50 — 206.
$177.14 — 101
$180.56 — 311
$179.59 — 209.
$163.56 — 207.

$156.73 — 14 Groton Manor, 550 Quadra St.

Hollyview Arms, 1180 View Street.
$190.66 — 107.
$197.38 — 301.
$190.66 — 201.
$204.17 — 406.
$197.57 — 304.
$204.17 — 402.
$197.38 — 303.
$170.86 — 101.

$184.48 — 109 Highlander Apts., 2151 Haultain Street.

$165.13 — 933-B St. Charles St.

$156.38 — 118 Lord Nelson, 1615 Belmont Avenue.

$215.00-$225.00 — Manchester Court, 565 Manchester St.

$220.00 — 302 Pandale Place, 1368 Pandora Avenue.

$196.96 — 107 Pandora Villa, 1130 Pandora Avenue.

$220.00-$240.00 — Redwood Park, 155, 157 Gorge Rd., E., pool, sauna, covered parking.

$172.50 — Regency Apts., 1975 Lee Avenue.

$192.06 — 303 Skyline Gorge Apts., 2925 Qu'Appelle St., June 1.

$192.07 — 407 Wellington Manor, 1670 Fort Street.

$215.00-$220.00 — Wychbury Court, 1037 Wychbury Ave.

$197.38 — 108 Woodridge Manor, 2230 Cadboro Bay Rd.

BACHELOR SUITES

$152.73 — 107 Parkside Towers, 890 Academy Close.

$171.40 — 103 Hollyview Arms, 1180 View St.

$139.22 — 7 Avon Court, 490 Vancouver St., elderly person preferred.

$151.25 — 405 Antrim Court, 2310 Quadra St.

$138.00 — 1318 Hillside Avenue.

$140.00 — 1324 Hillside Avenue.

All rents are current.

For further information call:
BROWN BROS. on BLANSHARD
385-8771 (anytime).

Western HOMES Ltd
1037 Cloverdale Ave. 386-3494

LOCATION
Ten month old building central to almost everything. On dead end street yet very close to bus stops going in all directions. Bachelor suites and one and two bedroom suites from $160 per month. Phone the manager Mrs. Kenny at 383-9139 or Western Homes Ltd..

ORCHARD HOUSE
1 bedroom condominium. Rent of $250 p.m. includes fr., st., swimming pool, heat, swirlpool etc.,

PENSIONERS
TWO BACHELOR suites avail. now near Beacon Hill park. $99.09 and $105.20 p.m.
WESTERN HOMES LTD.,
386-3498 (24 hrs.)

LADY ESSEX — 270 SIMCOE Street, 382-1082.
$162.71 — 208 — Bachelor
$165.05 — 308 — Bachelor

Lord Essex — 240 Simcoe Street, 382-1082.
$230.29 — 105 — two-bedroom
$225.83 — 108 — two-bedroom
$248 61 — 208 — two-bedroom
$225.83 — 206 — two-bedroom
$184.87 — 207 — one-bedroom

Lord Michigan — 235 Michigan Street, 384-4654.
$210 90 — 308 — one-bedroom
$245.89 — 203 — two-bedroom

For further information call:
BROWN BROS. on BLANSHARD
385-8771 (anytime)

SPARWOOD
View of Olympics
and over city 3824 Carey Road new building, elevator, drapes, controlled entrance, W-W carpeting, cable TV, laundry, covered, parking, bus stop at door 1-bedroom $215 bachelor $165. Call manager Mr. M. Boles, 479-6297.

SPACIOUS 1-BR $207; 2-BR FROM $268. INCLUDES HT, HW, CABLE, SWIRL, SAUNA ,W-W THROUGHOUT, LARGE BALCONIES, PKG ,ELEVATOR, CONT. ENTR, NEAR BUS, SHOPPING. MATURE ADULTS, NO PETS, CAN ALSO BE RENTED WITH BRD. NEW FURNITURE. 382-3616.

IN ESQUIMALT FOR A BETTER apartment phone 385-1249, 1 1-bedroom on second floor $212. 1 2-bedroom on 3rd floor $265, 1 2-bedroom on ground floor $260.

1-BEDROOM, LIVING ROOM, $165 per month including heat and hydro. 1388 Begbie, 595-3121.

ONE BEDROOM SUITE IN fourplex, available June 1. 867½ Esquimalt. 382-3469 after 5 p.m.

## NO INCREASE REDWOOD PARK
(155, 157 Gorge Rd. E.)
No rent increase during 1977 and 1978 if you take occupancy before June 1, 1977.
Save money while at the same time enjoy living in a completely modern apartment on the quiet Gorge Waters featuring:
Covered parking
Swimming Pool
Sauna
Recreation Area
Priced to rent from $220.00 for one-bedroom suites and from $295.00 for two-bedroom suites.
Please call our resident manager at 382-6407 for appointment to view or:
For further information call:
BROWN BROS. on BLANSHARD
385-8771 (anytime)

## ONE MONTH FREE RENT
(You rent for two months, then have third month free.)
NEAR NEW BUILDING
Just 5 min. from Downtown Victoria
CHILDREN WELCOME
SUITES FROM $210
384-0249
TOD HACKETT CONSTRUCTION LTD.

CLEEVE WOOD ESTATES LTD.
McKENZIE WOOD APTS.
1002 McKENZIE AVE.
New building in lovely wooded area with high view, featuring largest balconies in town, lowest rent for a new building, highest quality (we built it, we run it, it's a family operation) emphasis on sound-proofing, our tenants are our best reference. Ask us about our rebate plan if you rent now. Bachelor $182.00; 1-bedrooms from $185, including den $242; 2 bedrooms from $255.00. Manager 479-9468, or 479-8812 (24 hrs.)

795 FAIRVIEW ESQUIMALT
AVAILABLE IMMEDIATELY
QUIET LOCATION
New, luxury one and two-bedroom suites. Conveniently located, close to all schools and bus, public tennis courts and golf course.
—1-Bedroom from $220
—2-Bedroom from $270
Controlled entrance, elevator, wall-to-wall carpet, drapes, colored appliances, large lockers on each floor, laundry facilities, roof garden with nice view. Children and small pets welcome.
To view contact:
Stein Construction Co. Ltd.
477-2787

VERMAY MANOR
843 CRAIGFLOWER RD.
Pay June Rent and Move In Now
Quiet block, 3 yrs. old, available now, 1-BR and 2-BR suites. Bachelor Suites. Controlled entrance, sauna, pool room, heat included. Adults only, no pets. Call res. caretaker 385-4132, office 384-9793.

BEAUTIFUL DUNCAN, B.C.
Better prices than Victoria. Good selection of 1and 2-bedroom stes. in new apartment with elevator, sauna and games room. Near hospital and all services. Drive by 3048 Cowichan Lake Road or Phone 748-1258.

HILLSIDE AREA
BETWEEN COOK-QUADRA
1 bedroom suites, available in excellent choice of rents, ranging from $183.50 to $210 per month. Some suites with a view. These are available now or June 1st. Phone for appointment to view 386-0112. Adults only, no pets.

TWO-BEDROOM SUITE INCLUDING KITCHEN, LIVING ROOM, DINING AREA, ETC., FULLY CARPETED, QUIET MODERN BUILDING, OAK BAY AREA, CLOSE TO BUSES, NO CHILDREN OR PETS. NO RENT INCREASE FOR ONE YEAR. $235. 595-3403.

ESQUIMALT
Available now or June 1st, a very lovely 1-bedroom apartment renting for $167.61 .Apartment building in conveniently located and is especially suited to senior adults. Please phone 382-0626. No pets, please.

Sir John Franklin
3287 QUADRA STREET
$215. Large 1-bedroom deluxe suite, in quiet modern adult building, bus stop at door. For appointment to view phone 658-5132 after 3.

LARGE MODERN 2-BEDROOM in Esquimalt, one at $214.56. Available now. One at $237.79 June 1st. Children welcome. Extra sound proofing and fire protection. 477-5472 anytime or caretaker, 385-2374, 5 to 9 p.m.

VELMAR COURT
Bachelor suite, $165 per month, available June 1. Controlled entrance, wall-to-wall, heat, cable and undercover parking included. Older person preferred. 385-3257.

JAMES BAY 535 NIAGRA
1 bachelor, $171.25. 1 bedrooms from $192.25 and up. 2 bedroom $265. Close to shopping centre, beach and on the bus line. Will consider infant, no pets.

1-BEDROOM SUITE, $121 PER month, bachelor, $115, available immediately, share bathroom, includes utilities, Cook Street area, 384-2772.

ESQUIMALT ONE AND TWO-bedroom suites from $195. Heat, cablevision included, children welcome. 388-6474, between 9 and 4, Monday-Friday.

ONE-BEDROOM APARTMENT, swimming pool, sauna, etc. Heat, parking and cablevision included. Near Shelbourne Plaza. $200 per month. To view, phone 477-7569.

BEAUTIFUL, MODERN, 1-BEDroom corner suite. $190 all utilities, on Old Esquimalt Road, close to town and all amenities, available June 1st. 477-7026.

ONE BEDROOM APARTMENT available. Hillside and Quadra area. $195. 382-9879.

GRAHAM HOUSE
1110 Queens
(corner of Cook)
Bachelor $154
1-Bedroom $179
2-Bedroom $265
Heating, cable, parking is included in rent. Close to shopping and recreation with buses around the corner.

1144 Rockland
(close to Cook)
An attractive large 2-Br. suite and also a comfortable bachelor apartment are now available in this well maintained elevator building.
Bachelor $182
2-Bedroom $270
Hot water, parking and heat included in the rent.
Call FRANK STAPLES 386-3124 or evenings, weekends 477-9177.
Seaspray Properties Ltd.

Why Waste Time?
Phone US! Choose an apartment from the many we have to offer. Here are some of our new buildings:
TREAT YOURSELF RIGHT
and live at QUADRA TERRACE, 902 Caledonia. Deluxe 1-bedroom suites. A unique new building close to stores, recreation facilities, day-care centre, etc. Open to view by appointment.
946 BALMORAL
Bach. suite, $160 mo. incl. appliances, drapes, carpeting and underground parking. Can be furnished if desired. 1 child or small pet welcome.
"INNER HARBOUR VIEWS"
404 DUNDAS
Only three large one-bedroom suites left. Balconies, party room, elevator, res. mgr. From $210. Quiet street close to town.
CHILDREN AND SMALL PETS WELCOME IN ABOVE BUILDINGS.
SEASPRAY PROPERTIES LTD.
386-3124 anytime, or evening and weekends call:
FRANK STAPLES—477-9177

ONE-BEDROOM SUITE, $183; two-bedroom suite, $240; heat and TV cable included. No children or pets. References required. James Bay. 385-5280.

OAK BAY MODERN BLOCK. Bachelor and 1-bedroom suites. Rugs, drapes, hydro included. 592-1167.

WALKING DISTANCE TO TOWN, cablevision, 3 1-bedroom suites, $178.50, $186, $188.55 per month. Parking. 479-6171, 382-5888.

AVAILABLE IMMEDIATELY, large one bedroom, $175. Bachelor $146. Heat, cable included. Quadra and Bay area. No children, no pets. 384-7924.

SPACIOUS WELL LIT 1 AND 2-bedroom. Rent includes heat, water and cable, call after 6:30. 383-6591.

RENT OR BUY
Beautiful corner suite in luxury highrise. 592-0730.

ONE-BEDROOM SUITE FOR rent, $120, fridge, stove, heat. 479-2570.

1-BEDROOM, STOVE, FRIDGE, heat included. $150. 384-3461.

LUXURY 2-BEDROOM APARTment next to Victoria Racquet Club. $300. 642-3144.

2-BEDROOM ON BURNSIDE, $250 month, utilities included, no pets, adults only. 477-2171, 386-0015.

LARGE, MODERN, BRIGHT, one bedroom. Close in. $168.80. Adults. 595-2977, 385-9978.

SIDNEY, LARGE, CLEAN TWO bedroom, children welcome, $190.00. 477-2106.

TWO-BEDROOM APARTMENT. $165.75. Apply at Saveway Movers, 424 Craigflower Rd. References.

FAIRFIELD. COSY ONE BEDroom suite. $195. includes all utilities. 598-8408.

QUAINT 1-BEDROOM APARTment, $127 per month. Phone 386-9096.

ONE-BEDROOM SUITE NEAR Beacon Hill Park, June 1. Adults, no pets. 478-9998.

JULY 1ST. BACHELOR SUITE. Utilities included. Share bath. $95. 384-6894.

**201 APARTMENTS TO RENT FURNISHED**

OAK BAY MANOR
AVAILABLE NOW
Deluxe 1 and 2 room suites from $785 per month, includes all meals, underground parking and many extra facilities available. For further information please telephone 598-3326.

DAILY — WEEKLY
Adjacent to inner harbor and Parl. Bldgs. Indoor pool, sauna, coin laundry. Fully furnished suites with linen, dishes, color TV.
ROYAL SCOT INN
425 QUEBEC ST. Ph. 385-3543

BACHELOR UNIT
$187.50
Suitable for one or two persons. Close to town. Everything supplied. Michelangelo Apartments.
1158 Yates 386-2812

1-BEDROOM APARTMENTS, ESquimalt. Beautifully furnished, extremely quiet block, opposite shopping centre, one block to park, Senior Citizens centre, heat, water, cable, parking included. $250-325. 382-2221.

AVAILABLE NOW
$195.70, ESQUIMALT, 3½ Rooms (1 bedrm.), main furniture plus heat, hot water, cable, laundry, bus at the door, super market. 382-4312, eves. 477-4662. DICKIE AGENCIES, 919 FORT.

FORT AND PIONEER SQUARE
Available now. 3-room, self-contained furnished, $145, including heat, hot water, mature single non-smoker, non-drinker. Dickie Agencies Ltd. 919 Fort, 382-4312.

DELUXE 1-BEDROOM SUITE, fully furnished, colored TV, sauna, whirl pool, rec. room, private balconies, maid service. By week or month. No pets. Ocean Manor, 2930 Washington. 388-7818.

DESIRABLE, BRIGHT, SPAcious, one-bedroom suite with character. Nicely furnished. Oak Bay Junction area. $195. Quiet, responsible non-smoker. No pets. 595-1148.

APARTMENT TO RENT FOR three months only, from June to August. Furnished, all utilities. $250 per month. Adults only. Phone 385-5916 after 5 p.m.

AVAILABLE IMMEDIATELY, bright comfortable suite in older home, $100 includes all utilities, working girl or student. After 7 p.m., 382-8024.

BEACON HILL, VERY PLEASant sunny studio, sleeps 2, fantastic views. Fully furnished, TV. — as new, pool, sauna, etc. $250. 385-7841.

LARGE, ONE-BEDROOM FURnished suite; upper duplex, private entrance. Recently decorated. Use of yard and workshop. $235 per month. 598-8720.

BRIGHT BACHELOR BASEMENT suite, nicely furnished, all utilities included. Own entrance, near university. Suitable for one or two persons. $150. 598-1105.

FAIRFIELD—BACHELOR SUITE. Large living room with hide-a-bed, large kitchen and eating area southern exposure. $175. Mr. McLeod. 595-4273.

VERY LARGE ROOMS. FAMILY, efficiencies, single, by day, week or month. Estralea Motel, 360 Gorge Road East, 384-5122.

FURNISHED SUITE. LARGE kitchen, living room, bedroom, bath. Utilities. Suit couple over 30. 595-6169. No pets.

QUIET FURNISHED SELF-CONtained bachelor suite, outside entrance. Kingsley St. $145. Ask for Cliff, 477-3626 or 385-7721.

BASEMENT BACHELOR, FURnished or unfurnished, all utilities included, available June 1st. 382-6681.

AVAILABLE NOW
$207 — Esquimalt, close in, returnished condition, main floor, 4½ rms., (also main furniture) (2 bdrms.), new range, fridge, includes heat, hot water, cable, laundry, bus at the door, super market. (No pets, but infant welcome), 382-4312, eves. 477-4662, Dickie Agencies Ltd., 919 Fort.

DE LUXE ACCOMMODATION. Furnished bachelor, 1 and 2-bedroom suites available from Sept. 15. Maid service, answering service, indoor heated pool, saunas, coffee shop, dining room, laundry, colored cable TV. "No pets." Coachman Inn, 229 Gorge Rd. E. Phone 388-6611.

DE LUXE ACCOMMODATION. Furnished bachelor and 1-bedroom suites available from September 15. Colored TV, dining room, laundry, indoor pool, hydro pool, saunas, lounge, maid service, answering service. No pets. Canterbury Inn, 310 Gorge Road. Phone 382-2151.

Brand new furn. spacious 1-bdr. $222, 2-bdr. from $283 includes, ht, hw, cable, swirl, sauna, w-w throughout, lrg. balconies, pkg. elevator, cont. entr. near bus, shopping, mature, adults, no pets, can also be rented, unfurnished, 382-3616.

LARGE, TWO-ROOM SUITE AND bath, private entrance, main floor, older home, quiet adult only, $160. 598-7493, after 4.

LARGE, TWO-ROOM SUITE AND bath, private entrance, main floor, older home, quiet adult only, $160. 598-7493, after 4.

ROCKLAND AT GONZALES, 1 bedroom, large living room, furnished, character building. Available June 1. $276. 592-2265.

VERY SMALL ATTRACTIVE suite, city centre, $100. For woman, non-smoker please, 388-7603 after 5.

TOWN CENTRE
Older, quiet block, with garden area, $150-$165. 386-6829.

2-BEDROOM PROFESSIONAL conversion, garage, balcony, suit sharing single. 595-3865.

FURNISHED ONE-BEDROOM suite, $160, plus room in kitchen, $130. 382-5385.

COSY, LARGE BACHELOR, quiet adult. June 1. $155. Evenings 382-4360.

COZY COTTAGE WITH FIREplace, fully modernized, no pets. Malahat bungalow. 478-3011.

MODERN NICELY FURNISHED 1-bedroom suite, $219, available now. 477-2101.

CLEAN, QUIET, LARGE, UPstairs, 2-bedroom. utilities, carport, cable, 382-9449.

ONE BEDROOM, SUITABLE FOR elderly couple, furnished, Esquimalt, $200. 382-0545.

JUBILEE, BRIGHT 1-BEDROOM. fireplace, $164. Suit quiet couple. 658-8800.

BACHELOR SUITE FOR RENT. James Bay area, all utilities included. 385-5021.

ONE-BEDROOM APARTMENT. 821 Queens. 598-2625.

NEAR JUBILEE, 3 ROOMS, SUIT two, $175. References. 592-0415.

FURNISHED 1-BEDROOM SUITE, close to Woodwards. 386-7896.

SUITE FOR RENT, ONE BEDroom, male only. 385-6292.

**202 APARTMENT FURNITURE TO RENT**

STANDARD FURNITURE
Three Rooms from
$40 per month
Immediate Delivery
382-5111

MONTH TO MONTH
Piece or Group
CAMOSUN FURNITURE RENTAL
942 Fort St. 383-3655

**203 APARTMENTS WANTED**

HANDICAPPED YOUNG WOMAN urgently needs small apartment, few stairs, close bus, stores. 385-4890.

1 OR 2 BR. APT. IN QUIET area of Oak Bay for older lady. Must have modern bright kitchen and be close to bus and shops. Gerrie Hutton. Farmer Investments & Realty Ltd. 382-2134. No fee.

SEARCHING FOR SUNNY BASEment suite or bachelor (with garden), Rockland or surrounding area for quiet, single woman. Mrs. Zuber, 1045 Joan Crescent, V8S 3L3.

TWO MATURE WOMEN WITH well behaved cat want two bedroom unfurnished clean suite in older house, prefer fireplace, $250. 385-2552 between 5 and 7.

TEACHER ATTENDING UVIC July to August requires furnished apartment. Call Patricia collect, 723-9689, between 5 and 7.

2-BEDROOM APARTMENT IN older house, for 2 working women in Fairfield, Fernwood or Jubilee area. 383-0329 or 382-8042.

**204 SHARED ACCOMMODATIONS**

WORKING PERSON JUNE 1ST, rumpus room with fireplace, 1 bedroom, own entrance, share kitchen and bathroom, rent $175. Share utilities, Haultain area, 595-0595.

ONE OR TWO COMMUNAL minded folk for small co-op house, two furnished rooms (basement), total rent $75. Available end of May. Mike or Brian. 595-6995

HOUSE IN ESQUIMALT TO share with one or two others. Sea view, backyard, near stores and bus. $140 each. 4 to 7 p.m. 384-0004.

PRIVATE BEDROOM, SHARE bath, kitchen, laundry, TV room, garden on sunny afternoon, fireplace on rainy evenings. 598-1757.

UVIC SUMMER STUDENTS share, self-contained. 2-bedroom suite. $100 each. 477-0349.

GIRL, WANTING SAME TO share apartment, $100, June 1st. 384-4576, Karen.

SINGLE WOMAN WISHES TO share apartment with same. 384-2660.

GIRL TO SHARE APARTMENT with same June 1st, $110. Pool, sauna, etc. 384-7540 or 656-4479.

SINGLE PARENT, ONE OR TWO children, to share large five bedroom house., 595-6605 before noon.

SIDNEY. NEW 1800 SQ. FT. Owner, male, 24. Accommodation for two. 656-7032.

**206 DUPLEXES TO RENT**

LANGFORD AREA — BEAUTIful three-bedroom, living room, dining, wall-to-wall carpeting, stove and fridge, close to elementary school, no pets. $310. 477-0045.

2 BEDROOMS, LARGE KITCHEN and dining room, large fireplace, close to town and bus. Appliances and utilities included. $330 per month. 385-4231.

LANGFORD — $235 PER MONTH. On Hazelwood, 2 bedrooms, full basement, large yard, no pets. Available June 1st. 477-4925.

THREE-BEDROOM, LOWER suite, near Beacon Hill Park, including utilities, $350 monthly. 598-8134.

LANGFORD THREE-BEDROOM, large living and dining rooms, 1½ baths, w-w carpet, close to schools, $325. 477-0045.

ESQUIMALT: 2-BEDROOM SIDE-by-side, fridge, stove, water, $275, children welcome, available now, 478-3854.

ONE BEDROOM DUPLEX FOR rent in Sidney. $200 per month. No pets. Fridge and stove. Utilities included. 656-4003.

OAK BAY 3 BEDROOM, FENCED yard, basement, wall-to-wall carpet, fireplace. Children and pets. 592-6404.

TWO-BEDROOM LOVELY MODern duplex, hardwood floors, fridge and stove, heat and hot water included, $295. 385-8052 after 5 p.m.

UPPER 2-BEDROOM DUPLEX, $275 per month. Includes hydro, heat and cablevision. Available immediately. 598-6445.

AVAILABLE JUNE 15, UPPER 3-bedrm duplex, LR, kit with stove and fridge. Rent $256.59. Byron Price & Assoc. Ltd., 385-2458.

JUBILEE HOSPITAL — 2 BEDrooms, carport, backyard, $240.75. June 1. 595-8451 and 477-3156.

ONE BEDROOM SIDE BY SIDE duplex, $165, no pets, no children, available June 1. 385-1188.

TWO BEDROOMS, FIREPLACE, basement, close to town. $250 all found. 386-8881 or 658-8893.

**206 DUPLEXES TO RENT**

3-BR UPPER DUPLEX — 1½ bathrooms, family room, F.P. — one-year-old building in the CEDAR HILL area. Including all utilities except phone and cable. $390.

2-BR BRAND NEW UPPER DUPLEX — 1½ bathrooms, old brick FP in LR, good size DR with patio door leading to the balcony. WW carpeting throughout. Separate laundry rm with tub. Located on a quiet dead-end street in Esq. $335 month.
Phone FRANK STAPLES at 386-3124 or evenings and weekends 477-9177.
SEASPRAY PROPERTIES LTD.

191.00 1-BR downtown, lge suite, in older home, heat and water included ideal for working individual. Avail. Now.

359.00 3-BR Esq. Lagoon, very lge. lovely seaview, close to beach, schools and shopping. Avail. now.

359.00 3-BR Lakehill, 2 bath, rec room down, close to schools and park, quiet st., lovely garden. Avail. June 1.

PEMBERTON, HOLMES LTD.
1000 Government St. 384-8124

ONE SIDE OF DUPLEX. Country kitchen, deck, 2 piece bath, living, dining area, on main. with old fashioned staircase, to 3 bedrooms, compartment bath. Wall-to-wall, stove, fridge, built-in, lawn. Off street parking. Near ocean and tennis courts. Esquimalt. $350. Kids OK. 384-0439.

SPACIOUS 1-BEDROOM DUPLEX with newly renovated interior featuring oak cabinets, skylight, wall-to-wall carpet and recessed lighting, fireplace, garden. 1 block to Beacon Hill park and sea. For nonsmokers please. $225. June 1st. 385-4855 after 5 p.m.

YOUNG EXECUTIVE
2-bedroom with living room, dining room, den, kitchen, including fridge, Jenn-air range, dishwasher, wall-to-wall throughout, drapes, rent includes heat, light, cable, parking. $350. Available June 1st. 386-8385.

CHARACTER DUPLEX, JAMES Bay, ½ block ocean, 3 or 4 bedrooms, fireplace, large kitchen, new plumbing, wiring, paint, carpets. Washer, dryer, fridge, stove. Lots of room. $395. 479-9987.

NEW 2-BEDROOM, WASHER, dryer, hookup, built-in vacuum, quiet country. No children or big dogs. Heat and lights included. $225 per month. 478-6368.

SIDE X SIDE, 2-BEDROOM PLUS den, stove, fridge, drapes, no pets — near Woodward's. Phone 658-8795 morning and evenings $300.

BEAUTIFUL FIREPLACE, 2-bedroom duplex. Carpet throughout. Nice yard. Available June 1. $300 a month includes fridge, stove, all utilities. Phone 386-6582.

THREE BEDROOM, SIDE-BY-SIDE located in Langford area. Available June 1st. Fridge and stove included. $300 per month. Montreal Trust Company, 386-2111

LANGFORD 1-YEAR-OLD DUplex, 3-bedroom, wall-to-wall carpets, stove, fridge, drapes and cablevision included. Close to schools. Available June 1st. Rent $310. Phone 478-6687.

2-BEDROOM UPPER DUPLEX, fridge, stove, carpet and drapes included, small pet and child over 6 years, welcome, references required, $275 a month including heat and hot water. 388-4678.

YEAR OLD, SPACIOUS 2 BEDroom duplex with fireplace, wall to wall, en suite, electric heat, and full basement, rent $350. Phone 477-5138.

BURNSIDE-MAYFAIR AREA
2-Bedroom upper suite in 4-plex, all utilities and appliances included, rent $300. Available immediately. 267 Tolcross. 384-9802 after 5:30.

ONE-BEDROOM SUITE, UPstairs, 816 Princess Avenue, 5 minutes from town, adult couple, no children or pets. Heat supplied, $190. Available now. 383-5788.

RENT WITH OPTION TO PURchase, 3 bedrooms, 2 baths, 2 fireplaces, nearly new strata title duplex. Call 382-2621, 9 a.m. to 9 p.m.

LOWER 2-BEDROOM DUPLEX. Fairfield, includes heat and hydro. No pets. $325 per month. 598-1727.

NEW 2-BEDROOM, LOWER house, laundry room, vacant, $220. 479-5965.

ESQUIMALT, 2-BEDROOM SIDE duplex, full basement, oil heat, $315. Adults, no pets. 384-5835.

TWO-BEDROOM DUPLEX, fridge, stove, $285. 382-2276. Please call before 5.

$275, 3 BEDROOM, LANGFORD, children, pets welcome, available immediately, 598-5836, 383-5083.

SPACIOUS TWO-BEDROOM DUplex, fireplace plus basement, $215. 6-8 p.m., 382-4946.

AVAILABLE NOW — WATERfront duplex, 1 - 3 bedrooms. 384-2533, 10-12 a.m.

VIEW ROYAL 3-BEDROOM WITH fireplace, 1,200 square feet, quality duplex, $325, after 5 p.m. 477-4586.

$275, OLD ESQUIMALT ROAD, 2 bedrooms, carpets, fridge, stove. 388-9289.

1-BEDROOM, FULL BASEMENT, $154 month, available June 1st, 383-4827.

VIC WEST. FURNISHED BACHElor. Fireplace, newly decorated. $171.20. References. 382-8697.

2 BEDROM, GARAGE, STOVE, fridge and drapes, $260. 479-2255.

IN SIDNEY, 3-BEDROOM, RENT $275. 477-7886.

**210 HOUSES TO RENT UNFURNISHED**

IN VIC WEST
FOR JUNE 1ST
A 5-bedroom, full basement home with living room, fireplace, dining room and huge kitchen in top condition. A real good family home for only $$375 per month. Call
BILL CARNEGIE
477-7284 24 hrs. 652-3627 Res.
D. F. Hanley & Assoc. Ltd.

VACANT. 2-BDRM. SIDE IN beautiful modern duplex on ½-acre lot. Stove. Fridge. Sundeck. Basm't. Garden. TV antenna Parking. No pets. No children. Retired couple preferred. 1-yr. lease or longer. Reduced to $275. Near the beach in Shawnigan. Lakeview. SHAWNIGAN REALTY LTD. 743-5311. J. Ettema. 743-2607.

SWARTZ BAY
Perfect for the retired couple. 2 Bdrm. 1½ bath, w-w carpet, no basement. References. No pets please. Available July 1. $350. per month. Henderson Realty Ltd. 385-9741.

AFTER JUNE 1ST — QUIET street near Woolco, two-bedroom, no basement, living room with fireplace, hardwood floors, electric heat, oil stove, fridge, washer and dryer, detached garage, large yard and garden, references. $305 382-5747 mornings or after 6 p.m.

TOWNHOUSES, UNIVERSITY Garden Homes, two and three bedroom, close to shopping and schools, 1½ baths, family room, utilities, cablevision, washer, dryer hookups, parking, spacious lawns, children welcome, no pets, $306.25 to $372.25. 595-5313.

SHELBOURNE-MCKENZIE, TWO bedroom no basement, carport, also attached garage, fridge, stove, drapes, close to shopping, schools and bus line, $300 per month, available immediately. 477-3596 after 5.

THREE OR FOUR-BEDROOM house, renovated like new, fireplace, 3 bathrooms, family room, all wall-to-wall carpets, patio, sun deck, carport. Rent or lease, $550 per month. 386-7957, or drive by 854 Leslie Drive.

SALTSPRING-BURGOYNE BAY, 2-bedroom cottage, fireplace, partially furnished, beautiful grounds 2-bedroom cottage, fireplace, partially furnished, beautiful grounds with lots of privacy. Adults only. $295. 112-653-4237.

THREE-BEDROOM HOUSE PLUS one in basement, close to schools and shopping centre, across Allenby Park, carpeted, drapes and stove, wired for washer and dryer. Available immediately. $400. 598-1246.

PARTLY FURNISHED 2-BEDroom waterfront home on good beach on Pender Island. $175 month for retired couple without children or animals. Phone 629-3339.

ROCK BAY AREA — OLDER 4-bedroom, 2-bath home. Separate workshop. $400 per month. Bill McCarter, 592-3970. Henderson Realty Ltd

## 210 HOUSES TO RENT UNFURNISHED

Western HOMES Ltd.

1037 Cloverdale Avenue 386-3494

### Townhouses JAMES BAY

Brand new 2-bedroom townhouses with basement. With fridge and stove: $350 per month. Without appliances: $330 per month.

SOOKE — 3-bedroom duplex with rec. room, two fireplaces, lots of storage. Nearly new. Available now. $300.

CEDAR HILL — Three-bedrm. townhouse. Available now. $325 p.m.

CITY — 4-bedroom character house with basement, close to shopping, schools, etc. $350 per month.

SAANICH — Main floor & bsmt of character home, f.p., $300 p.m. — students welcome.

MOUNT DOUG — 3 bdrm home, available June 1st. Rent $358.45.

QUADRA/HILLSIDE — 1 bdrm duplex. Rent of $304.15 includes fr. & st., f.p. and bsmt. Avail. June 1st/77.

COLWOOD — 3-bdrm. suite on main floor of newer house plus part of basement. Rent $350 includes fridge, stove, dishwasher and washing machine. Avail. July 1st, 1977.

WESTERN HOMES LTD.
386-3498

325.00 3-BR Maplewood, F.P. incl. major appliance, 4-pce. bath, lovely yard, underground garage, child welcome. Avail. now.

359.00 2-BR Cloverdale, full basement, W-W in LR, 2 additional rooms down and storage shed, workshop, close to schools. Avail. now.

348.00 3-BR Admirals Rd. area, 2 bath, F.P., full bsmnt, drive-in garage, children welcome. Avail. June 1.

400.00 4-BR Colwood area, 2 bath, rec room down, close to schools, quiet st., workshop. Avail. June 1.

381.00 3-BR McKenzie, extra room down, drive-in garage, greenhouse, lovely garden close to school and bus. Avail. July 1.

PEMBERTON, HOLMES LTD.
1000 Government St. 384-8124

DELUXE 3 BEDROOM TOWNHOUSES
"MORNINGSIDE WEST"
GORDON HEAD AREA

1½ bathrooms $325
1 and 2½ bathrooms $350

Exceptional soundproofing, low cost oil heating, w-w carpets, full basement, fireplace, free water and cablevision, washer, drier, fridge, and stove in each unit.
Contact Mr. or Mrs. Turner 477-3481
Byron Price & Associates Ltd. 385-2458.

CEDAR HILL, SUITABLE FOR in-laws. Upstairs: living, dining, dinette, kitchen, 2 bed, bath, sundeck. Downstairs: recreation, 2 bed, bath, laundry-workshop, patio. 15 years old. Secluded. Near schools, shopping, bus. $450. Available June. 383-6071.

GOLDSTREAM
3-BEDROOM RANCHER
Located in adult section of mobile home park. Includes wall oven, counter top stove, large fireplace, cablevision, water, no pets, rent $265. Phone 478-8361 or 592-1331.

AVAILABLE IMMEDIATELY, extra large McClure house in Rockland area. Great privacy, would make excellent group home. House needs some work. Offers. 382-2316 or 595-2658, after 8 p.m.

SOUTH OAK BAY
1 bedroom cottage on quiet street, 1½ blocks to beach, fireplace, oil kitchen stove, small but private, $250. Utilities extra. Available immediately. 658-5702 after 4 p.m.

GOVERNMENT HOUSE AREA — Comfortable, modernized home, 3-bedroom, 2-bath. No drive bys please. Available June 1st. To responsible long-term tenants. $495. 388-6275 Pager 2471.

AVAILABLE IMMEDIATELY OR June 1st, small two-bedroom, no basement home, Jubilee area, $320 a month, negotiable if garden cared for. 383-7630.

WELL-KEPT, SEMI-FURNISHED home, on ½ acre lot, close to schools and shopping, no objection to children or pets, available June 1st. 382-0781. Phone after 5 p.m.

STRAWBERRY VALE AREA, 3 bedroom, full basement, large lot with garden, dishwasher, stove, fridge, drapes, included $400. 382-0532.

TWO-BEDROOM HOUSE FOR rent in Sidney, washer, dryer, stove and fridge, one year lease, $300 per month, no pets. Older couple preferred. 384-1683.

FOR LEASE 8-BEDROOM 6-bathroom very secluded character Rockland mansion, as 18-bed rest home, guest home or whatever? Call evening 595-8845.

3 BEDROOMS, DRIVE-IN garage, full basement, oil heat, fireplace, stove and fridge, hardwood floors, $375 per month. 592-1758, references.

1441 GLADSTONE, 4 BEDRMS, 2 baths and sauna. $350 per month, 1 month free. View Saturday. 746-6490.

1-BEDROOM WATERFRONT, reasonable rent in exchange for light caretaking, over 50., P.O. Box 474, Sooke.

GONZALES BEACH AREA — 2-bedroom, full basement, fireplace, appliances, fenced backyard $350. June 15th, 478-7885.

ESQUIMALT 2 OR 3 BEDROOM, basement, available June 1st. Adults only. No pets. Reference please. $290. 386-0394.

GORGE AREA — $350 PER month. 2 bedroom plus 3rd bedroom in basement. Pace Properties Ltd. 595-2413 or 658-8491.

1165 MACKENZIE, 2 BEDROOMS, full basement. Available immediately. $325 per month. Swinerton Stewart Clark Ltd., 385-2481.

OLDER HOME WITH CHARACTER, Happy Valley area, 3-bedroom, fridge, stove, available June 1st, $310, 478-0245.

3-BEDROOM HOUSE, NEAR VIC High, available June 1st, $350 per month, 656-6492 after 4 p.m. weekdays.

ATTRACTIVE HOME, IN GROUP of 11 units, 3-bedroom, w-w patio, available June 1, no pets, $340 per month, call Royal Trust, 388-4311.

GORDON HEAD — 2 BEDROOM, stove, fridge, washer, dryer, $360, available July 1st, lease option, references. 477-9660.

THREE-BEDROOM HOUSE, available June 1st, close to Mayfair Shopping Centre, full basement, 388-4627.

4 BEDROOMS, HAULTAIN AND Richmond, $350 per month. Living room with fireplace, large driveway. 477-3775.

2-BEDROOM HOUSE, NEAR town and bus, in quiet area, 384-7983.

FOUR-BEDROOM HOUSE, $375 monthly. 598-5042 or 387-6831, local 226.

THREE-BEDROOM HOUSE, UNIversity area. Phone weekdays before 3:30 p.m., 383-9675.

ONE BEDROOM CONDOMINIUM, available immediately. Close to UVic. T. Davies, 388-9181.

VERY LARGE OLDER WAterfront home, could be group accommodation. 384-2533, 10-12 a.m.

3 BEDROOM HOUSE, LARGE yard and garden, near town and bus. 386-3008 or 386-0134.

3-BEDROOM, $270. SHARE UTILIties. Fridge and stove included. 383-9684 or 382-8555.

ESQUIMALT, NEAR NADEN. Cozy 2 bedroom bungalow, $260. 385-0840, 592-0738.

LOVELY LARGE FOUR BEDroom, 2 baths. Dallas seafront, $500. 652-3633.

2-BEDROOM HOUSE WITH large fenced yard. Children welcome. $355.00 per month. 477-0011.

SECLUDED WATERFRONT cabin, East Sooke, rent, $275. 642-3879.

WOOLCO 3-4 BEDROOM HOUSE, available now, phone before noon, 382-0045.

3-BEDROOM, NEW UPPER house, 1½ bathrooms, laundry room, $350. 479-9126.

GORGE THREE BEDROOM, new inside, $330. 478-8957, 5-8 p.m.

## 210 HOUSES TO RENT UNFURNISHED

BROWN BROS. on BLANSHARD

"People Helping People"

### HOUSES

$331.80 — 2172 Cubbon Drive, 3 bedrooms, nice garden.

$400.00 — 321 Sabina Place, 3 bedrooms, stove, fridge, washer, dryer, full basement, June 1.

$325.00 — 941 McKenzie Ave., 2 bedrooms, plus completely finished basement, drive-in garage, nice backyard, available immediately.

All rents are current.

For further information call:
BROWN BROS. on BLANSHARD
385-8771 (anytime)

PATIO TOWN HOUSES

Adjoining Park with Tennis Courts A few steps to Victoria Harbour and waterfront walkways.
New 2 and 3 bedroom Townhouses with private patios.
Five Minutes from Downtown with free parking.
Carpet W-W with Drapes and Appliances 2 bedroom — $295. 3 bedroom from $315.
P. R. Brown & Sont Ltd.
762 Fort St. Tel. 385-3435
Weekend or evening Telephone 385-4375

OLDER CLEAN 1-BR HOUSE with fireplace on corner lot. Nicely landscaped. $200 mo. Phone FRANK STAPLES at 386-3124 or evenings and weekends at 477-9177. SEASPRAY PROPERTIES LTD.

LARGE EXECUTIVE SPLIT-level. Private, drapes, wall-to-wall, built-in stove. 3 bedrooms, 2 bathrooms, dining and rumpus rooms. View Royal. $450. References required, June 1. 479-5236.

EXECUTIVE HOUSE, 3-BEDroom, large living room, separate dining room, carpeting, drapes, stove and fridge. Sundeck with beautiful view, near own and Country, rent $395. 477-7886.

3-BEDROOM HOME, ON QUIET cul-de-sac, adjoining Cedar Hill Golf Course, $435 per month, negotiable with lease, call Royal Trust, 388-4311.

NEWLY DECORATED 3-BEDroom home, in congenial complex, w-w, electric heat, 1½ baths, lease preferred, $325, call Royal Trust, 388-4311.

SIMPSONS-SEARS AREA, 1-BEDroom house, no basement, stove, fridge, utilities included. Nice private yard. $260 per month. Phone 477-6768 after 4 p.m.

3-BEDROOM TOWNHOUSE FOR rent, off McKenzie, $350 per month. Available now. To view call 477-7398.

TWO BEDROOMS, LARGE fenced lot, 2 minutes to Woolco, children and pets welcome. Phone 384-6844.

3 BEDROOM, NEAR SHELbourne shopping centre, available June 1st, 383-6024.

CEDAR HILL, 3 BEDROOMS, fridge and stove, 595-0487.

## 211 HOUSES TO RENT FURNISHED

ROCKLAND AREA, SUBSTANtial old family home, suit executive, professional family. 4 plus bedrooms, 3 plus bathrooms, large grounds. $700 per month, gardener included. 1-year beginning 1 Sept. Please phone Swinerton Stewart Clark Ltd. 385-2481.

FROM JULY 3RD TO AUGUST 27th — suitable for a couple, Oak Bay, vicinity of the village, reduced rent for care of two Siamese cats, references required, 592-3940.

6 - 7 BEDROOM HOUSE. 4 bathrooms. Suitable for boarding house or ? Close to downtown and bus lines. $430 per month. 478-9616.

SOUTH FAIRFIELD, SUMMER months, large older home. 388-7690 or 388-7659.

## 212 HOUSES WANTED TO RENT

WANTED TO RENT FOR THE month of June Large furnished house. Must accommodate 8 mature, responsible, older figure skaters here from across North America to take part in Canada Ice Dance Theatre. Cost negotiable. 477-4549.

COUPLE, 2 CHILDREN, DOG, 2 or 3 bedroom, rural setting close to Victoria. Reasonable rent in exchange for repairs and renovations September 1st. References. 112-743-4139.

JULY 1ST, WORKING COUPLE with 2 school-aged girls require 3-bedroom older home with workshop area near town. References available. Up to $300 month. 595-3875.

RESPONSIBLE PROFESSIONAL Person seeking small house or cottage. Enjoys yard work. References available. $175 or $200 per month. 383-3120 evenings.

TWO YOUNG WOMEN SEEKING two-bedroom house or suite in older character home. Quiet area. Have references. Phone 477-3551, after 4.

FAMILY WITH PETS WOULD like country home, or house with large yard and garage, excellent references. 479-7047.

2 OR 3-BEDROOM HOUSE, FOR mother, child and 2 poodles. June 1st. Prefer Fernwood area. 382-5846.

2 RESPONSIBLE WORKING PEOple need 2-bedroom house. Maximum $280. Near city centre. Barbara 595-6793, after 6:00 p.m.

WANTED TO RENT, LEASE with option to purchase preferred, 2-3 bedroom, Langford-Colwood area. 2 adults. 383-1640.

YOUNG WORKING CHRISTIAN couple, looking for modest unfurnished accommodation, 479-3411.

## 215 HALLS, WAREHOUSES, STORES and OFFICES TO RENT

NEW OFFICE(S)
500 to 2000 sq. ft.
OAK BAY AVE.
Near hospital.
GOOD PARKING
Very reasonable
PHONE 595-4383, 656-3675

FOR RENT
165' ON DOUGLAS
Property near Mayfair of approx. 27,000 sq. ft. with building, including modern offices and reception areas, approx. 2800 sq. ft. on one level. Further details by phoning Mr. Anderson at 382-2761, 9-5.

### WAREHOUSE

New Condominium Warehouse from 1,300 to 4,700 sq. ft. for lease or sale. Good location. Contact Tom Slemko, 382-2134.
FARMER INVESTMENTS & REALTY LTD.
825 Bay Street

APPROX. 1800 SQ. FT. WAREhouse or manufacturing, $450 per month. Also approx. 1800 sq. ft. office space with air conditioning, $630 per month. Both suitable for retail or wholesale. 400 sq. ft. ground floor office space. $125. Ample parking. Phone 388-6474 or 592-2142.

EXCELLENT POTENTIAL, 550 sq. ft. office space, on second floor of walk up building, heat, light, and some built in furnishings included, located on Esquimalt Rd., next door to West Coast Credit Union, 5-year lease, at $300. per month, phone 383-6874. Between 9-5 weekdays.

SHOP-WAREHOUSE
Three stall garage converted to shop, warehouse, office. Suitable for contractors or? $400 p.m. share parking and gaspump. Call Bruce Klaver at Western Homes Ltd., 386-3494 (24 hrs.)

### FORT & QUADRA

6400 square feet ground floor. 1600 on mezzanine. Will suit tenants. Reasonable rent. Available June 1. 478-0171.

DOUGLAS ST. STORE
Large prime retail store for lease. Main floor. 2588 sq. ft. with 653 sq. ft. mezzanine, plus basement (2588 sq. ft.) Located at 1410 Douglas, contact M.E.P.C. 383-4168.

HILLSIDE-BLANSHARD AREA
Small private office or large private office. Carpeted, air conditioned, receptionist and answering services available. Mr. Simms, 9-5, 386-3414. OK Trucking.

## 215 HALLS, WAREHOUSES, STORES and OFFICES TO RENT

REALSPAN PROPERTIES LTD.
1031 VANCOUVER ST. 388-6454

### WE SPECIALIZE IN LEASING

### OFFICE

1234 ESQUIMALT RD. Join Westcoast Savings Credit Union in Esquimalt's finest professional building. Air conditioned, parking.

NANAIMO ST. — Fully partitioned and ready for occupancy. Areas from 2000 sq. ft. in this new, air-conditioned building.

HILLSIDE AND DOUGLAS. Low rental rates and ample parking plus central location.

700 BLOCK FORT ST.—Quality building in Financial core, good exposure. REASONABLY PRICED.

LANGLEY ST.—Gov't and Broughton—Excellent location—Ground Floor—good retail or office use.

NEW, LOW COST OFFICE SPACE —Units as low as 1,000 sq. ft. up to 6,000 sq. ft. Built especially for those who don't require a downtown location, or public exposure. Just off Douglas-Mayfair shopping area. Only $4.50 per sq. ft.

### WAREHOUSE

LAMPSON ST. — Very attractive new building: Ideal for wholesale. Good exposure and parking.

DOUGLAS ST. Just being finished. Fantastic exposure to high traffic count. 5000 sq. ft. Available June 15.

HILLSIDE AVE. 3700 sq. ft., large loading door, 20-ft. ceiling height.

MAYFAIR AREA—Easy access, in units of 1,000 sq. ft. or 2,000 sq. ft. —good warehouse and supply area. Suit most clients who require storage and-or retailing.

If these don't satisfy your requirements we have numerous other listings available.

R. I. MURPHY
B. H. DOVEY
J. F. COLWELL
388-6454

Park Pacific

GROUND FLOOR RETAIL AVAILABLE NOW
Modern New
5-Story Building
—740 to 4,000 sq. ft.
—Central Location
—Professionally Finished
—Present Tenants include—Fed. and Pro. Gvt. B.C. Tel. Life Offices Accounting Firms and Restaurant.

RENT INCLUDES
—Heat, Hot Water, Air Conditioning
—Drapes and Carpet
—Partitioning to requirments
—Reserved Parking.

PARK PACIFIC APARTMENTS LTD.
388-5491

BROWN BROS. on BLANSHARD

"People Helping People"

STORE OR OFFICE SPACE

$350.00 — Store or Office Space for rent, 2600 Block Quadra Street, heated, 790 sq. ft. available June 1st.

For further information call:
BROWN BROS. on BLANSHARD
385-8771 (anytime)

Harbour Towers

AVAILABLE JUNE 1
1-Bedroom, 650 Sq. Ft.
385-2405

### SUMAS-GARBALLY RD. AREA

676 SUMAS ST. Wholesale STORE FRONT warehouse complex, 1500 sq. ft. $440 PM on a lease basis. Attractive building with excellent exposure. Rear loading entrance. Available May 1. Mr. D. Munro. Victoria Realty Ltd. — 386-3585.

### TOWN & COUNTRY

667 sq. ft. OFFICE AREA. Excellent exposure, separate entrance. Across from TOWN & COUNTRY shopping centre. $360 Per month. Mr. D. Munro, 386-3585, Victoria Realty Ltd.

FOR RENT
QUADRA, McKENZIE
600 to 3000 ft. Prime ground-floor office space. Abundant parking. Ideal for Bank, Insurance, Real Estate. Full exposure to 35,000 daily traffic count.
NORTHERN PACIFIC REALTY LTD.
479-1687

FOR RENT
Available June 1st, a large fenced area, approx. 11,000 sq. ft. suitable for storage, in the vicinity of Douglas and Topaz. Reasonable rent. Contact Mr. Anderson at 382-2721.

WAREHOUSE SPACE WITH ADJOINING OFFICE AREA, ALL GROUND LEVEL. TOTALS OVER 1,000 SQ. FT., INCLUDES LARGE SLIDING DOOR, WASHROOM FACILITIES, GOOD PARKING AREA. CALL NOW: MR. ANDERSON, 382-2721 or 477-4985.

AVAILABLE JUNE 1ST, BRIGHT OFFICE CENTRALLY LOCATED. APPROX. 300 SQ. FT. RENTING FOR ONLY $100 PER MONTH, INCLUDING GOOD PARKING FACILITIES. CALL MR. ANDERSON 382-2721.

STORAGE LOCKERS
Individual lockers, store furniture, office records, surplus stock, various sizes, starting $18 month and up, phone Bob, 388-5714, 824 Johnson.

DOCTORS' OFFICES
Near Jubilee, partially partioned 600 s.f., 1000 s.f. or 2000 s.f. 595-2434.
Kilmarnock Holdings Ltd.

STORE FOR RENT
Nice corner location in Burnside at Tillicum Shopping Centre. Approx. 2,000 sq. ft. $750 per mo. Phone 388-6264 or 386-6161.

RETAIL SPACE
900 Sq. ft. street level. Esquimalt. $275 per month. Two months free. 382-8613, 656-2185.

RETAIL-WAREHOUSE, GROUND floor, 3000 feet at $3.00 foot. 824 Johnson. Days 388-5714, nights 598-3955.

2,400 SQ. FT. NEW WAREHOUSE space for lease, sub-lease or monthly rent, 60 Crease Avenue. Call Mr. Tindall. 386-6112.

500-1500 SQ. FT. OFFICE SPACE for lease, sub-lease or rent. Town and Country Shopping Centre. 386-6112, M. Armstrong.

OFFICE-WAREHOUSE UP TO 3500 ft. at $2.00 foot, second floor, 824 Johnson. Days 388-5714, nights 598-3955.

SMALL OFFICE AND 140 SQ. FT. storage, $135 including parking, hydro. 592-4161.

## 215 HALLS, WAREHOUSES, STORES and OFFICES TO RENT

SEASPRAY PROPERTIES LTD./REALTORS

RETAIL SHOPS

PRIME DOWNTOWN — ON Douglas St. near City Hall. Over 2500 sq. ft. plus basement with rear loading. A major downtown location.

QUADRA CENTRE — 4100 sq. ft. ground floor — can be 1600 plus 2500 sq. ft. Good exposure and parking. 3960 Quadra at McKenzie Ave.

QUADRA and HILLSIDE — 1250 sq. ft. Air conditioned and carpeted. Excellent parking.

STADACONA CENTRE — Oak Bay Junction. Available late summer '77. 30 shops from 250 sq. ft.

OFFICE SPACE

QUADRA CENTRE — Quadra and McKenzie.

QUADRA and CALEDONIA — Ground floor.

NORH DOUGLAS — storefront.

DOWNTOWN — super old brick, fully renovated.

WAREHOUSE SPACE

ALPHA ST. —2350 sq. ft. near Mayfair. Excellent downtown warehouse. Front and rear loading doors.

CECELIA ST. — 6600 sq. ft. New space.

386-3124 R. D. LAW 478-9474
386-3124 J. COLWELL 479-4670

1911 QUADRA STREET

OFFICE SPACE

Hollingworth Block, located in the main street in the heart of Sidney's shopping area. New 3-storey building with elevator. Rent includes heat, water and air conditioning. For information call Tom Sparling, Sparling Real Estate Ltd., 2489 Beacon Ave., Sidney, B.C. 656-5511.

NEW OFFICE SPACE VICTORIA, near Arena. 2,500 sq. ft., ground floor, air conditioned. At $3.50 a ft. Esquimalt new building 1,500 sq. ft., ground floor at $2.50 a sq. ft. 386-0832 9 to 5 p.m. or 477-3974.

OFFICE AND WAREHOUSE space for lease. Nanaimo Industrial Park, 150 square feet, 800 square feet and up. From $2.75 per square foot. For information call 758-2033.

YOUNG MAN WOULD LIKE TO rent space within 2-mile radius of Inner Harbour, to practice piano day or night, please phone 595-7868 and ask for John.

CENTRAL DOWNTOWN OFFICE location, 170 sq. ft. Suitable for 1 or 2 persons, $80 monthly. Phone 388-6484, 8:30 to 4:30 Mon. to Friday.

3600 SQAURE FEET RENTAL space available with frontage on Esquimalt Rd. All ground floor, lots of parking. Attractive building. 652-3572 evenings.

PRIME RETAIL SPACE AND warehouse with own parking. Up to 3,300 ft. Also 2700 ft. office. Will subdivide. Available now. 383-8774, 382-1234.

APPROXIMATELY 450 SQ. FT. of commercial office space in a new building. $132 per month includes utilities. 386-8881 or 658-8893.

COMMERCIAL SPACE FOR lease. 1,200 sq. ft. fronting on Hillside. 388-5043, 382-1678.

OFFICE SPACE FOR RENT, furnished, Jubilee area, 475 sq. ft., 595-4022.

## 233 MORTGAGE LOANS and INSURANCE

### 1ST-2ND-3RD Mortgage Money

Immediately available whether your home is paid for or not.

NO AMOUNTS TOO SMALL OR TOO LARGE

EXAMPLES:

| AMOUNT | PAYMENT |
|---|---|
| $5,000 | $45.55 |
| $7,500 | $68.36 |
| $10,000 | $91.11 |
| $12,500 | $113.90 |
| $20,000 | $227.85 |

25 Yr. Amort—5 Yr. Term

INTERVIEWS in the PRIVACY of YOUR OWN HOME

W. A. (Bill) Hodgson
385-4528
Byron Price and Associates Ltd.

NEED MONEY??
TO BUY — BUILD — REMODEL — REFINANCE

1st — 2nd — Equity Mortgages Arranged or Purchased
—AGREEMENTS FOR SALE PURCHASED OR SOLD
—BUILDERS INTERIM FINANCING ARRANGED
—We Loan in ALL AREAS Including UP-ISLAND
—For Quick Courteous Confidential Service Call Don MacGillivray.
Seaboard Properties Ltd.
3947A Quadra Street
Telephone 479-7138

1st AND 2nd MORTGAGE LOANS ANYWHERE IN B.C.

Cash valuations on existing mortgages or agreements given without obligation.

Douglas Hawkes Ltd.
990 Blanshard St., 384-7128

PROMPT SERVICE

Prime rates from 9¾% 1 year term .2, 3, and 5-yr. terms available. Call for appointment, or details. Realtor inquiries invited. LARRY BROOKS, AL McDONALD, 382-9191.
382-9191, BOB COCHRANE 477-0141

CANADA PERMANENT TRUST COMPANY

10 - 10½% MORTGAGES

No prepayment Bonus. 1st Mortgage Money Available immediately with choice of terms 1-5 years.

Call
P. R. BROWN & SONS LTD.
762 Fort St. 385-3435

MORTGAGE FUNDS FOR ANY REASON
—Business or Pleasure
—Consolidation
—Fast Private Service
CALL ROSS OWENS AT
Lakeview Mortgage Corp.
388-4334

WANTED
$20,000 1st Mortgage at 9% per annum payable at $200 per month. Oak Bay residence valued at $100,000. Excellent covenant. Call 598-8664. Fred Carver, Henderson Realty Ltd. 385-9741.

MORTGAGES
Quick decisions on interim, short- and long-term commercial, residential and industrial applications.
ROBERT ELLIS
NORTHERN PACIFIC REALTY LTD.
479-1687

LOW COST
Residential and commercial mortgage financing.
RAE INVESTMENTS
388-7891, evenings 479-1475 Mr. Green.

MORTGAGES
Bought and Sold
Boyd Sadler
FARMER INVESTMENTS AND REALTY LTD., 382-2134

Funds available immediately for 1st and 2nd mortgages. Contact:
david burr ltd.

SELL IT FAST THROUGH CLASSIFIED
386-2121

## 234 MORTGAGES FOR SALE

1ST 18%, 1-YEAR TERM, INTEREST monthly.
1st, 13¾%, 5-year term, interest monthly.
2nd 13%, 5-year term, P. and I monthly, 20 Y.A.
1st $200,000, 11¾%, 5-year term, P and I monthly, 2 5Y.A.
ROBERT M. GEDDES
PRINCIPAL MORTGAGES LTD.
479-1687

MORTGAGES—First — Second — Equity — Call:
Don MacGillivray
Seaboard Properties Ltd.
3947A Quadra Street
479-7138

## 235 WANTED TO BORROW

CONSIDER
Well secured 14½% to 18% returns on short- and medium-term mortgages. Amounts from $5,000 placed readily giving a steady yield.
ROBERT ELLIS
NORTHERN PACIFIC REALTY LTD.
479-1687

## 240 BUSINESS OPPORTUNITIES

### Large Deluxe Retirement Home

We are privileged to offer one of the oldest established and best located retirement homes in the City. The owners wish to retire and have placed a realistic price on the business. The purchaser will have to be acceptable to the community care licensing board and have at least $100,000. The price is based on twice the gross income and is 6% less than the assessed value. Genuine parties will be given full details and shown C.A. statements. Interested parties call Mr. Gaddes.
Office 386-1381 Res. 598-2465
Vancouver Island Development Corporation

Western HOMES Ltd.
1037 Cloverdale Ave. 386-3494

### SUCCESS STORY

Established successful Pet Shop close to Victoria. Shopping Centre location. Large selection of birds, fish and pet supplies. Selling for health reasons. $17,500 plus stock and fixtures. For statements and full details contact:

Terry Eden and Wilf Cotton
386-3494 (24 hrs.)

VENDING ROUTES UNDER $1,000

NOW YOU CAN BUY DIRECT FROM THE FACTORY THE NEW AMAZING SPIRAL VENDOR WITH LIFETIME GUARANTEE. NO SERVICE PROBLEMS, ENTIRELY MECHANICAL. VENDS OVER A THOUSAND DIFFERENT PRODUCTS, "FROM SOUP TO NUTS." START PART-TIME AND BUILD TO FULL-TIME OPERATION. NO EXPERIENCE NECESSARY. HIGH PROFIT LOCATIONS AVAILABLE FROM COMPANY. TO VIEW A DEMONSTRATOR, WRITE TODAY. SPIRAL VENDOR, 3651 McRAE CRES., PORT COQUITLAM, B.C. PHONE: 941-3855.

### COMOX

GARAGE AND SERVICE STATION
2 Acres commercial III near Air Base. In city. On sewer. Separate 8 bay garage. 2 bedroom home. Very valuable property. $249,000. Only $25,000 down.

APARTMENT BLOCK
12 units with individual garages. Almost complete. Near Air Base. Suites vary from bachelor to 3 bedrooms. $219,000. $60,000 will handle. Call Mary Campbell at Nanaimo Realty Co. Ltd., Box 518, Nanaimo, B.C. collect at 754-2311 or eves. 468-7485.

### INVESTING READ THIS

7 acres commercially zoned all services on major highway in Washington near new Trident Base. This is projected to be West Coast's hottest growth area during the next 18 months. Asking $300,000.
CLARE M. STEVENS
388-6454 658-5072
REALSPAN PROPERTIES LTD.

### SMALL GROCERY STORE

and living accommodation. Close to proposed new hospital and overlooking Portage Inlet. Very attractive and comfortable living area with 2 BRs, living room with fireplace and kitchen with built-in stove and oven. Store is operated on short hours presently and could be expanded. Further information:
386-2111 WELLS HOOKER 652-3634
MONTREAL TRUST CO.

TIRED OF BEING RETIRED?

Do you LOVE books and want to make MONEY to SAVE that pension cheque? You can own your own BOOKSTORE for $4,000 plus stock. RIGHT NOW. So call for more details:
MR. L. PEASLAND
385-9741 (24 hr.)
HENDERSON REALTY LTD.
385-9741

### CORNER GROCERY

Ideally located in Central Nanaimo. Lots of potential for increased sales volume. Good living accommodation at rear, possible upstairs suite has separate entry. Perfect for husband-wife team. Asking $98,000 plus stock offers. Please call Peggy Tarkanen at Nanaimo Realty Co. Ltd., Box 518, Nanaimo, B.C. Collect at 754-2311. or 758-1081.

### Mobile Home Park

15 mobile home sites and 44 camper sites plus a good 4-bedroom home for the owner and a 2-bdrm cottage located on over 4 acres of beautifully landscaped lake front property only minutes from Victoria. Asking less than replacement cost at $300,000. Financing available.
Don Oakes 478-4334
B.C. Land 478-5588

GROCERY STORE
Volume approximately $170,000 per year. Good location. Excellent livink quarters (3 bedrooms) fenced gardens. Phone us for details. Exclusive. GRAY LAITE 656-5267 SID HASLAM 477-1994 OFFICE 382-9191.

CANADA PERMANENT TRUST COMPANY

WATERFRONT REVENUE
4 houses on 1 lot on Gonzales Bay. Fabulous retirement location, $13,500 p.s. Gross income. Asking $165,000. Vendor will consider carrying financing. MLS No. 23685.
TONY BROGAN
388-6275 Pager 2471

UNIQUE BUSINESS OPPORTUNITY. Crane Truck operation. 74 Dodge 900, 318 GM, 13 speed with 1560 Hiab with or without 23' Tandem pup trailer. All equipment in excellent condition. This is a well established business with versatile equipment and terrific potential. Contract available. 474-1765, after 6 p.m.

FISH AND CHIPS
$26,400
Must sell growing business in Oak Bay location. Offers on Stock and Equipment. Grossing 50,000 p.a.
TONY BROGAN
388-6275 pager 2471

ATTENTION BARBERS AND hairstylists, beautifully kept, well established, 2-chair barber shop in prime downtown location. Victoria Press box 40.

SMALL CONTRACTING COMpany, includes all construction tools. 385-2649, after 5.

## 240 BUSINESS OPPORTUNITIES

SWINERTON'S REALTY WORLD

### Looking for Tax Shelter?

### Urgent Sale Required

New 12 suiter each with 2 bedrooms and 1½ baths (except 2) Balconies, undercover parking. Concrete and frame construction. A must sell proposition.

New 10 suiter of one bedroom each. Balconies. Undercover parking. Extra 1260 sq. ft. with 2 pce. baths on main suitable for store, office etc. Concrete and frame construction. Not quite finished. Another must sell proposition.
KEN WALTERS 385-2481 (24 hrs.)

### HANDY STORE

COOK & FORT ST.
Here's an opportunity to become an independent business person — with low cash payment — and good financial assistance to qualified buyers. The potential is great in a high density area. For further information call BOB CARTER, 598-6143 or 385-2481 (24 Hrs.) Swinerton Stewart Clark Ltd.

GROCERY STORE LIVING QUARTERS
Located on busy corner and doing a good business. Property and business for sale at $115,000. There's bonus of a revenue house on property too. Phone Victor Wong, 385-2458. Byron Price & Assoc. Ltd.

TAXI ANYONE
Home operated 4-cab taxi business in fast growing local area. A real good family operation. For more particulars please call
386-7521 Del Hoegi 383-0516
BOORMAN INVESTMENT CO. LTD.
1111 GOVERNMENT STREET

HAIRDRESSING SALON IN beautiful Okanagan Valley, B.C. Established 19 years in same location. Steady, year-round clientele. Four operator chairs, seven dryers. Reply to Victoria Press Box 167.

### Incorporate!

Do-it-yourself with the B.C. Incorporation Guide only $9.95. Available at all leading book, department or stationery stores.

RESTAURANT
For sale or lease. The only restaurant on Mann Street, Courtenay. Fully licensed. Seating capacity — 80. Fantastic opportunity for the right person. Brown Derby, 417 Fifth St., Courtenay, 334-4811.

ESTABLISHED USED CAR LOT for sale inventory plus all equipment, small investment will handle. For information write or contact Victoria Press Box 137.

MUST SELL AN IDEAL BEAUTY Salon for 1 or 2 persons. Nice location. Asking $3000. After 6 p.m. 386-9645.

$39,500
Clean 2 bedroom home. Large fenced lot. Good holding property. Flexible financing. 658-8706.

FULLY EQUIPPED HAIR STYLING SALON FOR RENT IN OAK BAY. VICTORIA PRESS, BOX 151.

FOR LEASE MECHANICS dream well known garage in busy area, 2 bays and 2 hoists. 479-2343.

## 244 REVENUE PROPERTY

SWINERTON'S REALTY WORLD

### Rockland Avenue
### 1171 Rockland
### $155,500

This charming vintage property offers 14 fully furnished housekeeping units showing a high return with low operating costs. Call now for more details and appointment to view. The owner may consider a suitable trade as part equity. ML No. 24745. ED JUPP — 385-2481 or res. 592-1019.
Swinerton, Stewart Clark Ltd.

PRIME RETAIL WAREHOUSES
1—Fully leased, excellent location and tenants. Price $655,000.
2—Fully leased, excellent location and tenants. 5,700 sq. ft. Price $250,000.
3—New, partially leased, excellent location, 27,000 sq. ft., 18' ceilings. $695,000.
4—Presently under construction, excellent retail and office location. Purchase now and pick your own finishing. $275,000 more or less. Will look at trades also. Wanted, commercial or industrial land.
For details call GERRY FINNIGAN, 383-4739, Castle Properties Ltd., 386-6164.

NEWSTEAD REALTY LTD.
1637 Fort St.
598-5166

Full Price $67,000.00. Income $8,544.00 P.A., Rockland Conversion, 6 Units. For Details call: B. Hutchinson, 479-8429 and 598-5166.

### 84 SUITES Waterfront

3 ACRES
Built in 1968, one of Victoria's finest apartment buildings. Priced for quick sale with excellent terms.
STEPHEN SALAGA
388-6275 Pager 321
Homefinders, Wall + Redekop

### SEA VIEW

DUPLEX $69,500
Situated one block from ocean on choice lot seven miles from city centre. Lower section is 1-bedrm. renting for $220 mth Upper section is 1500 sq. ft. 3 bedrooms, 2 bathrooms, huge dining room, kitchen and living room. All with breathtaking views. To view call: MLS.
DOUGLAS ORR
384-8124 or 477-5649

### FAIRFIELD?

Looking for a revenue home with character and also some potential? I have just what you are looking for. A 6-suite on Cook Street. Close to Beacon Hill Park. Lot zoned apartment and next door to commercial zoning. Nets approx. $9,200 and yields 9% Only $99,000. Better call now before its sold. New MLS.
GERRY MARTIN
BUS: 598-5144 RES: 477-7050
T. L. Mann & Associates Ltd.

OPEN HOUSE
SAT. 2-4 P.M.
1318 BALMORAL
Deluxe home with 2 large suites plus poss. 3rd in the finished bright basement. Offers invited.
479-1667 Edith Gutemar 598-7053
J. H. Whittome & Co. Ltd.
Royal Oak Branch

FROM OWNER. PRICE REduced. Large deluxe duplex. Langford-Goldstream entrance area. (Strata Title.) Buy one, or both, terms available. 474-2476—386-2654. (No neighbors, beautiful park at rear).

## 241 REVENUE PROPERTY

david burr LTD.

655 FORT ST. 384-9335

COMMERCIAL BLOCK
Priced for quick sale, modern block of stores and professional offices. Excellent condition. Grossing over $25,000. Very low overhead.
$199,500
david burr ltd.
655 Fort St. 384-9335

### FAIRFIELD DUPLEX 5% DOWN

Main floor suite — 3 BRs, LR with FP, huge DR with beamed ceilings and built-ins. Upper suite converted to 4 housekeeping rooms (each with fridge, new stove and furniture) plus common kitchen, T.V. room and bathroom. Revenue $10,000 plus. Full basement for future development. Separate furnaces and meters. Recently painted and all new carpets in upper rooms. 5% down to good covenant. $79,900. MLS 24773.
385-7721 Kent MacLeod 595-4273
GARDNER REALTY LTD.

### Glen Lake Duplex
### REDUCED $7,000
### JUST $72,900

— HERE IT IS — Your chance to live in a near new quality duplex, and get revenue from the beautiful lower suite. Both units feature huge cabinet kitchens, quality carpets, and finish, and a convenient location. Vendor says sell now, and is willing to help with financing — owner occupied, so get your own revenues. Hurry — it won't last at this new low price. MLS.
DOUG POWELL
386-2911 388-7642
388-6275 Pager 878
Homefinders, Wall & Redekop

### 7-SUITE APARTMENT

6 1-bedroom and 1 studio, all large and well-maintained, walking distance to town. Grosses approx. $1,550 per month. ASKING $149,000. MLS.

### 7 SUITES

Good conversion with character near the Gorge Hospital. Grosses approx. $1,250 per month with low overhead. A real money maker. The price is firm at $98,500.
For more information phone:
385-7721 Bill Weiss 598-8443
GARDNER REALTY LTD.

### 28 Suites With C. C. A.

One-year-old 4 storey frame apartment at Crofton, near Duncan. Original A.R.P. with five year non-payback C.M.H.C. subsidy. 6 two bedroom, 22 one bedroom, elevator, balconies and oil fired hot water heating. Offered at $22,000 per suite!
Brent D. Ewing
388-6424 (RES. 658-5661)
BAYSHORE REALTY LTD.
1006 FORT STREET

### Open Duplex
### $64,500

1524 Begbie St.
WEDNESDAY 1:30-4:00 P.M.
Close to Jubilee Hospital. 2 storey home suitable for the large family with 3 BR's and in-line LR and DR, main floor utility room. PLUS attached ground level 1 BR suite. MLS 24746.
NORMA HILL HAZEL CLARKE
383-7796 386-2911 658-5656
Homefinders, Wall & Redekop

1—Mount Tolmie $67,900. Modern S-S duplex, living room, 2 bedrs, large kitchen, carport, own front and back yards. Each side identical.
2—8 yrs. young, Vic West area, up and down duplex, huge living room with dining area, 2 bedrooms, kitchen and bathroom. Separate back yards, both suites identical, newly listed. $67,900.
Call now CONNIE WEYLER or SUE WARKE OWENS.
Castle Properties Ltd. 386-6164

ESQUIMALT REVENUE
Try your trade as down payment on two modern SXS duplexes. Each is located on its own large lot, sharing a common driveway, making a family ownership desireable. Vendor will finance at the asking price of $137,500.00. M.L. For details call:
STAN JAMES
595-2961 OFF. RES. 592-3740
NATIONAL TRUST CO.

PENTHOUSE??
Yes a beautiful Penthouse overlooking the Straits and Olympics. Also with the 4 bdrm. Penthouse there are 26 1 and 2 bedroom suites. Close to Naden and shopping centre. Vendor asking $585,000 and will carry some. For further info. please call:
HAROLD BARBER
386-2911 479-6479
Homefinders, Wall & Redekop

### BURDETT 6 SUITES

New on the market! Easy care, short walk to town, parks, stores, 5 1-bedroom, 1 bachelor suite, all self-contained. Financial statement upon request. $115,000. Please call:
385-7721 Bill Weiss 598-8443
385-7721 Cliff Salmond 477-3626
GARDNER REALTY LTD.

### REVENUE WAREHOUSE

Brand new 2000 sq. ft fully leased on a 5-year lease. Easy financing. An excellent investment. Asking $81,700.
JERRY DOWNER
595-2413 658-8491
384-8075 Pager 344
PACE PROPERTIES LTD.

### SOOKE MONEY MAKER

Bargain Hunters check this out. Two 2-bedroom self-contained suites with gross revenue of $6,720 per year. In excellent condition on 1 acre lot near downtown Sooke. Only $53,000. Act fast, call: BRIAN RIPLEY, 598-5643 or 595-2431. Lansdowne Properties.

SIDE-BY-SIDE DUPLEX ON Mary St., over 1,500 sq. ft. finished area each side including living room with fireplace, dining room, kitchen, two bedrooms, bathrooms, powder room, basement, separate sundecks and carport. View of city, ocean and mountains. Priced $120,000 or could be purchased as strata title at $61,500 each. S. Floritti Construction Ltd. 658-5354.

SIX RENTALS
½ ACRE
New listing. All units recently remodelled. Rural area. For more information on the asking price of $139,000 contact HAROLD WARE at 386-6164 or res. 598-4358 or BILL KOZAK at 386-6164 or res. 385-0035. Castle Properties Ltd.

$320,000 ESQUIMALT
Good return on investment on this 17-suite plus 5 sleeping room apartment block. Coin operated laundry. For information please call:
HAROLD BARBER
479-6479 386-2911
Homefinders, Wall & Redekop

4-PLEX FOR SALE, $80,000, zoned R-3. Clear title. Vendor willing to arrange mortgaging. T. Davies, 477-0511, 388-9181.

INVESTORS! CHECK THIS!
Capital cost allowance approx. $3,500 first year. Only $3,500 down. 385-2956.

### S/S DUPLEX

3 bedrooms, 1½ bath, fenced yard, quiet street. Just $72,500 MLS
385-7721 Maude Dobson 598-8335
GARDNER REALTY LTD.

4-PLEX IN ESQUIMALT — NOT a conversion. Four 1-bedroom suites. Ideal investments. Gross $8,280, asking $79,500. 479-8072.

## 241 REVENUE PROPERTY

### FOUR SUITES 1 YEAR OLD

Here's a terrific opportunity to own a new building with 2—2 bedrm suites and 2—1 bedrm suites. All with stoves, fridges, washer and dryers. $118,000. Westgate Rlty. 388-9941, 479-5910.

SIX NEW DELUXE SUITES and 1800' retail. Annual gross $24,600. $200,000. 382-8613, 656-2185.

OAK BAY DUPLEX, SEPARATE entrances, immaculate, open house anytime. 592-4748.

## 245 REVENUE PROPERTIES WANTED

### APARTMENTS PROPERTIES WANTED

10-20 Suites with $35,500 down.
21-35 Suites with $50,000 down.
35-52 Suites with $100,000 down
53-90 Suites with $220,000 down.
Also, we require neighborhood stores or shopping centres (preferably frame construction). Vancouver clients will give quick answer. Cedric Steele Realty Ltd. 388-6258
Cedric Steele 592-3842.

PRIVATE PARTY INTERESTED in purchase of revenue (large home conversion) in Rockland-Fairfield area. 384-1628.

FOR SALE 9 HOLE GOLF course with full club house, no agents, phone 642-5454 for appointment.

REVENUE PROPERTY WANTED for down payment plus mortgage papers, 383-2498.

## 247 COMMERCIAL OR INDUSTRIAL PROPERTIES

REALSPAN PROPERTIES LTD.
1031 VANCOUVER ST. 388-6454

### INVESTMENT PROBLEMS? CALL US

CITY CORE-Heritage building requiring total redevelopment. Features include 3 storeys, windows on 3 sides, old brick, 10,000 sf of building. Priced at $260,000. — Terms available.

ARP SITE-Land, plans, CMHS approval of mortgage. Located in the heart of Central Saanich business district. Total price $108,000.

WATERFRONT — Where is the climate warmer, the weather drier and the pace more leisurely? Answer — Sidney.

We have 5.6 acres of waterfront land zoned for townhouse development plus architectural plans for high quality condominium homes in Sidney's best residential area. Price $700,000 — Terms available.

R. I. MURPHY
388-6454

TIME TO INVEST
Ross Leighton and Dick Stroble
PRESENT
1. Legal DUPLEX, 1279-1291 PEMBROOKE. Completely renovated $55,000.
2. Legal DUPLEX, Victoria West - Tudor, renovations have just started. Offers to $56,500.
3. 7500 sq. ft. M2 zoned, Mayfair area.
4. HILLSIDE SHOPPING CENTRE BUSINESS. Nets 20% on asking price of $149,000.
5. 46,000 sq. ft. of Potential townhouse site $158,900.
6. Approx. 100,000 sq. ft. on DALLAS RD. Most beautiful building site in B.C. $1,100.00.
477-1841 598-2182
BLOCK BROS. REALTY LTD.

### DEVELOPERS OAK BAY Commercial

Two corner lots on busy Oak Bay thoroughfare with lane at rear. Zoned retail. 12,000 square feet at $139,000. 3 bedroom bungalow and commercial storage garage on one lot. Other lot is unimproved. Property rented on monthly basis. Probable future use retail-residential. A choice location and good opportunity. MLS.
STAN PELLAND
BUS: 598-5144 RES: 598-5427
T. L. Mann and Associates Ltd.

### BURNSIDE ROAD 3-BAY CENTRE

Service centre equipped with hoists and compressor. Lt. Industrial zoning permits most uses. Ideal for Auto-Marine repairs, body shop. 2,400 sq. ft. bldg., 7,200 sq. ft. paved lot. MLS.
$136,000
KEN MANN
BUS. 598-5144 RES. 477-6773
T. L. Mann and Associates Ltd.

### 84 SUITES Waterfront

3 ACRES
Built in 1968, one of Victoria's finest apartment buildings. Priced for quick sale with excellent terms.
STEPHEN SALAGA
388-6275 Pager 321
Homefinders, Wall & Redekop

Western HOMES Ltd.
1037 Cloverdale Ave. 386-3494

### WAREHOUSE SITE

Plans available for rezoning. 10,000 sq. ft. in Vic. West. Terry Smollett 386-3494 (24 hrs.)

### WAREHOUSING

8,900 sq. ft. warehouse with 18' ceiling, platform loading, 14,400 sq. ft. land Price — $242,700.
GIFF CALVERT 479-4593
KELLY DICKSON 477-1683

NORMAN ROSS & ASSOCIATES LTD.
440-1070 DOUGLAS 382-6151

### C-2!!

Where can you find 9,300 sq. ft. of C-2 land in Saanich, close to Shelbourne in a booming area? Ideal for small office block, doctors, dentists, shops, etc Only $125,000. New MLS. Call me now
GERRY MARTIN
BUS: 598-5144 RES: 477-7050
T. L. Mann & Associates Ltd.

POTENTIAL BUILDING SITE
Subject to rezoning. From 12,000 sq. ft. to 24,000 sq. ft. at $9.00 sq. ft. Call:
LORNE PEASLAND
385-9741 (24 hrs.)
HENDERSON REALTY LTD.
385-9741

"COMMERCIAL CORNER"
Well-situated commercial carner lot on Esquimalt Road in Vic West. Has existing older building on it that is combination residence and shop. Asking aprox. $10.00 per square foot but open to offers.
JIM BAILLIE
386-2911 479-4594
Homefinders, Wall & Redekop

## 247 COMMERCIAL OR INDUSTRIAL PROPERTIES

### SACRIFICE SALE!

YOU CAN VIRTUALLY GET A BUILDING FOR FREE! NO KIDDING! NO TRICKS!

You buy a 29,500 sq. ft. lot zoned general commercial and get the building for virtually nothing. That includes living quarters! Here are the facts:

Lot: 29,500 sq. ft.
145 ft. road frontage
black topped
Building:—5500 sq. ft. main level which includes 6 store fronts and living quarters.
—loading ramps
—1200 sq. ft. usable lower level.
Living area:—3 bedrooms, basement, huge kitchen, drive-in garage. THE PRICE OF THE PRIZE PACKAGE IS $119,000. IF YOU WERE PURCHASING THE LAND ONLY WITHOUT THE BUILDING THAT WOULD BE $4.04 per sq. ft.

This has good potential for various uses under it's present zoning. Also available is an adjoining 33,000 sq. ft. lot for $27,900. If you still can't believe it give me a call.

MURRAY WILLS
592-2615 388-4455
CENTURY 21 J. D. BOSDET LTD.

FOR RENT
165' ON DOUGLAS
Property near Mayfair of approx. 27,000 sq. ft. with building, including modern offices and reception areas approx. 2,800 sq. ft. on one level. Further details by phoning Mr. Anderson at 382-2761, 9-5.

"OAK BAY"
Select Oak Bay location of 11,515 sq. ft. Zoned for apartment or condo. One of the very few cleared sites available at $17.25 per sq. ft. For details call:
HENDERSON REALTY LTD.
385-9741

7,200 SQ. FT. NEW BUILDING, M-2 zoned, suitable for office, retail, wholesale or manufacturing, ample parking, all offers seriously considered on asking price of $249,000. Phone 388-6474, Mon. to Fri., or 592-2142.

FOR RENT
available June 1st, a large fenced area, approx. 11,000 sq. ft. suitable for storage, in the vicinity of Douglas and Topaz. Reasonable rent. Contact Mr. Anderson at 382-2721.

KEATING X RD.
1 acre industrial-zoned property located in new subdivision, we'll also build or develop for suitable tenant. OK Trucking Co. Ltd., 386-3414.

SOOKE CENTRE
7,200 sq. ft. commercial building, on two lots, vendor will carry agreement for sale. Phone Rex W. Hughes, 478-9822.

CROFTON — TWO COMMERCIAL corner lots, highway front and side, fully serviced. Clear title. Old 2-bedroom home and double garage on 1 lot. 112—246-3835.

## 250 HOUSES FOR SALE

Green Acres

4½ PER CENT
EXCLUSIVE RESIDENTIAL
HENDERSON REALTY LTD.
385-9741 (anytime)

OAK BAY
$43,500
YOU'LL LOVE this cozy cottage on a large lot in the lower Lansdowne slope area. 1-Bdrm, but room for addition. YOU COULD MAKE this a great home without overdeveloping for the neighborhood! Drive by 2057 Kings Road (off Foul Bay) and call:
LORNE PEASLAND 385-9741
(24 Hours)
BOB LANGTON 384-9296

GORGE AREA
$58,900
Spic and Span from tip to toe! 1½ baths, immaculate yard and more!! Freshly painted, new roof, new carpet in master B.R. Renovated main bath. A value packed, comfortable home you should see RIGHT NOW!
LORNE PEASLAND 385-9741
(24 Hours)
BOB LANGTON 384-9296

OAKLANDS — $57,900
Everyone likes a super clean home and this one fits the bill to the tee! 3 Bedrooms (two on main), two full baths, newly painted, reroofed, re-floored, and more! Call quickly! Vendor anxious for offer!
LORNE PEASLAND 385-9741
(24 Hours)
BOB LANGTON 384-9296

BEAT THIS!!
HEAT FOR $140 YEAR
This immaculate bungalow offers everything to the young family or retiree, 3 bedrooms, super decorating, double garage with power, and within walking distance to Hillside Mall. Very good value and asking only $49,900. MLS 24273. BUD HUDSON 385-9741 or 479-3849.

DON'T WAIT TILL SUMMER
to buy that home you have always wanted in the popular Gorge area, and close to everything. It is in excellent condition with 3 bedrooms (1 down) full high ceiling basement on an easy care lot with excellent garden area. Asking $53,900. BUD HUDSON 385-9741 or 479-3849.

CHOICE FAIRFIELD
347 RICHMOND
Sparkling, 2-bdrm full bsmt home in popular Fairfield. Very nice entrance hall, big rooms. Good garden lot. Extra room in bsmt. space for 2 cars. Fairly priced at $59,900. Call HUMPHREY GOLBY 592-6730.

TRADE, TRADE, TRADE!
Do you have an older 2 or 3-bdrm home needing a few repairs? Would you like to trade into a different style of living? My vendors have a beautiful 3-bdrm, 1200 sq. ft. condominium in a family-oriented block in Esquimalt and could easily like your home. Call me for more details.
LORNE PEASLAND
385-9741 (24 Hr.)

REALSPAN PROPERTIES LTD.
1031 VANCOUVER ST. 388-6454

BRENTWOOD
$69,900
This well-designed, 3-bdrm home, with 1974 sq. ft. of finished area, on a large lot ½ mile from the Bay has all the features to fulfill one's dream. Living room with fireplace, dining room, large kitchen with eating area, family room with fireplace, laundry room. 4-pce. bath plus ensuite in main bdrm. All year round fishing and boating at your door. Don't miss this one. To view call:
LAURIE COMO
388-6454 479-1179

SPECTACULAR SEAVIEW HOME
4712 HILLWOOD
Brand new 3-bedroom custom deluxe finishing throughout, cedar siding, heavy shake roof, thermo windows, jacuzzi swirl bath in huge marble tub, built so that all rooms see spectacular view of Straits. An entertainer's dream. Asking $169,900 but open to offers.
CLARE M. STEVENS
388-6454 658-5072

PRIVATE. MUST SACRIFICE large 3-bedroom house, all renovated, porch, patio, carpeted, full basement, garden. Asking $49,500. Accept best offer. 386-8781.

## 250 HOUSES FOR SALE

Castle Properties Ltd.

### MILL BAY BEAUTY
3400 sq. ft. of beautifully constructed residence. L.R. is 23 ft.x 27 ft. and has a beautiful rock fireplace, dining room is 11 ft .6 inches x 13 ft. Kitchen is a lady's dream, 25 x 9 with loads of cupboards and working area. Five bedrooms, 27x21 English pub style recreation room with Old-English brick fireplace. Situated 4½ miles from Duncan or forty minutes from Victoria in an area of similar prestige homes. There is much more to tell you about this one but it really should be seen. I'll show it to you anytime. Seaview, gigantic sundeck to take advantage of the rural atmosphere. Asking only $96,000. Make an offer. BEN GREIG 386-6164 or 598-3105.

### DRASTIC REDUCTION
### OWNERS HAVE MOVED
Almost 2 acres; suitable for grazing animals. 2 large dog runs with kennel ends. Custom built 2-bedroom cedar post and beam home with part basement, sunken living room, new W-W carpet, double carport, 2 bathrooms. Appraised at $89,900, yours for $82,000. Call quickly, CONNIE WEYLER 386-6164.

### BRAND NEW LISTING
### GORDON HEAD BEAUTY
$69,900
Delightful living room with fireplace, wall to wall shag, large dining area adjoining. 3 bedrooms up, 1 down, large rec room, bar, laundry room, 4-pce. and 2-pce. bathrooms plus sundeck and carport. 70'x130' lot. This is a must see. Call SUE WARKE OWENS or CONNIE WEYLER 386-6164 24 hrs.

### NEW, IN TOWN
### BARGAINS
$64,750-$78,900
### SWAN LAKE AREA
These 3 B.R. homes are on quiet cul-de-sacs with underground wiring. Nice lots. Top quality finishing and basements, some with 2 F.P.'s. Buy now before mortgage rates increase. Call SHANE BEFURT 386-6164 or 385-3664.

### LOW DOWN PAYMENT
2 B.R. full basement home on quiet st. Large lot needs a little T.L.C. Stove, fridge, washer, dryer and furniture included. Exclusive to LYLE MARRINGTON 388-627? pager 2553.

### $39,900
Yes!!! 2 B.D., clean, near Jubilee, good financing available. Must go this month. New M.L.S. To view call GERRY FINNIGAN 383-4739 or 386-6164.

### 4 BEDROOMS
$52,000
Located in Langford. Vacant and ready for immediate possession. Over 1400 sq. ft. on two floors with cathedral entrance. Drive by 2753 Strathmore. To view at your convenience call BOB KOHLRUSS 386-6164 (24 hrs.) or 658-8360.

### RURAL RETREAT
Ideal for the newlyweds or retired couple. Nice quiet area only minutes from town. L.R. with fireplace, D. R., one bedroom, full basement. Electric heat. Nice pastoral view. Asking only $38,500. Quickly call DANNY GREIG 386-6164 or 382-3028.

### QUIET CUL-DE-SAC
$45,900 is the asking price. Two or three bedrooms, L.R., large kitchen, separate utility room, large lot, two year oil furnace, well insulated, one yr. old hot water tank, nice and clean throughout, a pleasure to show. Call me now. IRENE DALZIEL 386-6164 or 477-6380.

### SAANICH COUNTRY
$44,900
Located on a quiet cul-de-sac overlooking picturesque farmland, this cosy 2 bedroom home with large sundeck and updated wiring and plumbing is a must to view. M.L.S. Call CHRIS GREIG 386-6164 or 478-5953.

### VICTORIA
$44,900
Large older 3 bedroom, full basement home, living room with fireplace, wiring and plumbing updated. Potential plus!! M.L.S. Call CHRIS GREIG 386-6164 or 478-5953.

### CEDAR HILL
$48,500
Well cared for 2 bedroom, part basement home, living room with fireplace, all utilities updated. M.L.S. Call CHRIS GREIG 386-6164 or 478-5953.

### TWO BEDROOMS
$49,900
Located off Happy Valley Road this two bedroom home boasts of completely updated services, fresh paint and living room with fireplace. A very pleasant home priced to sell at $49,900. To view at your convenience call BOB KOHLRUSS 386-6164 (24 hrs) or 658-8360. MLS.

### BRAEFOOT PARK AREA
### 3934 JESSICA PLACE
$68,700
This 3 B.R. home has 1 4-pce. and 2 2-pce. baths. Nice kitchen with E.A., almost new fridge, stove included. Nice landscaped and partially fenced lot on a quiet cul-de-sac. Approx. 1225 sq. ft. on main floor. To view call SHANE BEFURT 386-6164 or 385-3664.

### HAPPY VALLEY
Here's everything you want for a low price of $48,900. 3 large bedrooms. L-shaped living and dining room with fireplace and knotty pine panelling, updated bathroom, completely fenced yard, paved driveway, 20x12 wired workshop. Real good value. For more info call RICK O'KANE 479-5533 or BILL KOZAK 385-0035 or Castle Properties Ltd., 386-6164.

### MUST SELL
Spacious three bedroom, full basement home close to town. Ideal for the working man and his family. Close to schools and recreation activities. Large living room has fireplace, easy care garden, exterior done in never-paint-again, newer roof, gutters and downspouts. An excellent starter at the price $47,900. BEN GREIG 386-6164 or 598-3105.

### GORGE $49,900
Big three bedroom home. Extra large living room with W-W and FP. Full basement with 4th bedroom and sewing room. Drive-in garage. Big kitchen with loads of cupboards. Utility room on main floor with hook up for washer and dryer. M.L.S. Call DANNY GREIG 386-6164 or 382-3028.

### FAIRFIELD
6-room, 4-bedroom stucco bungalow, plus 2-bedroom inlaw suite, double plumbing. Ideal for family and mother-in-law. Full basement and oil heating. Close to all facilities. Full price $72,000. Call HAROLD WARE, office 386-6164, res. 598-4358.

### HILLSIDE—QUADRA
Only $54,500. In excellent condition and has a rented suite in the basement. Close to all amenities. See this one first and have low payments. Quickly call BEN GREIG, 386-6164 or 598-3105.

### HILLSIDE—CEDAR HILL
Two bedrooms, full basement, LR with wall to wall and fireplace. Separate garage. Low taxes. Immediate possession. Only $45,500. MLS 24401. IRENE DALZIEL 386-6164 or 477-6380.

### SIMPSONS SEARS AREA
No step starter or retirement with easy care lot. Good size kitchen with eating area. LR with fireplace. Stucco exterior. Immaculate condition, only $46,900. IRENE DALZIEL, 386-6164 or 477-6380.

### CLOSE TO WOODWARDS
Exceptionally clean and well cared for, three bedrooms on the main plus one in the full high basement. Good size LR with fireplace large workshop-garage. Only 25 yrs. old. A really good purchase on a quiet street. Asking $52,900 and worth it. BEN GREIG ,386-6164 or 598-3105.

FOR SALE BY OWNER, $35,500 full price, with $1500 down, and $329 per month, large 3 bedroom 2 storey, no basement home, new wiring, new plumbing, and new electric heat, carpeted throughout, new hot-water tank, 2 fireplaces, recently papered and painted, perfect starter or family home. 478-4671.

BY OWNER — POST AND BEAM Cedar and brick exterior — on picturesque street. In-line dining, living room with fireplace, 3 bedrooms — master ensuite. Recreation room with fireplace — panelled den. $75,000. 6420 Rodolph Rd. 652-1809.

GORDON HEAD, ATTRACTIVE 3-bedroom house, within walking distance to park, schools, and rec. centre. $80,000. 477-1933.

## 250 HOUSES FOR SALE

BLOCK BB BROS.

### EXCELLENT RETURN
This up and down Duplex is located close to the city and has just recently been renovated. Possible revenue of $600 per month. Upper unit 2 B-R lower 2 B-R plus basement .Price $67,000.
477-1841 Ernie Charles 592-0046

### MOUNTAIN VIEW
Located in Popular Gordon Head close to all levels of Education. This 4 B-R home has over 1700 sq. ft. of living area which includes large dining rm. — sunken — L.R. — Bright kitchen with Dishwasher — Intercom throughout — large lot professionally landscaped. Price $77,500.
592-0046 Ernie Charles 477-1841

### $1000 DOWN
2-B-R condominium located in Esquimalt close to shopping, rec. centre — city bus at door, large assumable mortgage — maintainance and taxes only $43 per mo. Priced to sell at $33,900.
592-0046 Ernie Charles 477-1841

### 987 CAROLWOOD
OPEN: THURS. and FRI: 2:00-4:00. An imposing stately home on a parklike lot backing onto a park in BROADMEAD. Gracious foyer entrance leads to a formal drawing room and family dining room, a den lined with book shelves, a family room, and winds upstairs to 5 spacious bedrooms. Hardwood floors with luxurious carpeting. 2½ baths, dream kitchen with loads of quality cabinets. A lot of luxury here. Priced $126,000.
477-1841 Erna Ellsay 477-5708

### OAK BAY & CITY SPECIALS
1. $54,900.00 buys the darling Cupids Kottage, 2 bedrooms, lovely garden no steps. You'll be charmed to live in this Oak Bay Kottage.
2. $45,900.00 City accommodation plus. Save gas and walk to work. Low taxes, large lot. 4 bedrms. Real family living here.
3. $57,000.00 Immaculate 3 bedroom Gordon Head home. Large assumable mortgage. 15 year old. Dbble. C-P. Large yard. No Maintenance required.

Pat Forbes 388-5464 No. 207

### SPARKLING HOMES
1265 MEADOWLARK LANE off Verdier in Brentwood. Bavarian styles — large lot — completely finished up and down. Asking $76,500.
4401 TREMBLAY — just off Torquay — 3 bedrooms — den and huge rec room — extra parking. Asking $75,900. To see inside call: Ron Kerfoot Office Buzz Mainprize
652-2594 477-1841 658-8268

### MOUNTAIN SECLUSION
Rustic cedar sided home located on ½ acre — over 1600 sq. ft. of living area — features 4 BR — 3 baths — F.P. 2 sundecks — fully developed basement which includes large family rm. Price $61,500.
Ernie Charles Office Ted Walford
592-0046 477-1841 598-1420

### SOUTH OAK BAY CLOSE TO BEACH
A 2 bedroom home on a deep, fully fenced lot with fruit trees. Living room with fireplace. Spacious modern kitchen. High, bright basement. Quiet byway. $59,500.
477-1841 Ted Walford 598-1420

### GORDON HEAD MOUNTAIN VIEW
And mature oak trees on the front lawn. A 3 bedroom all-electric home with a large reception hall, ceiling high stone fireplaces in the living room and the beautifully panelled family room, and a spacious kitchen with access to both the dining room and bedroom hallway. Fully fenced and landscaped garden. 2 bathrooms. Offers at $69,000.
477-1841 Ted Walford 598-1420

### CADBORO BAY WOODED SECLUSION
Totally secluded on three quarters of an acre of beautifully wooded property in a peaceful area of exclusive homes. a 4bedroom residence offering the finest quality construction, prestige location, and an intriguing floor plan, reception hall, full drawing room, formal dining room, and the ultimate in kitchen design complete with breakfast room, and built-in breakfast unit. Unique den-cum-office on intermediate floor level. Large family or games room with fireplace. Spacious master bedroom with television alcove and full ensuite. 3 bathrooms, 2 fireplaces. Double garage. Workshop. Short walk to beach. Offered at $159,000.
477-1841 Ted Walford 598-1420

### NEW $55,000 COLWOOD
Built to CMHC requirements and situated on a ¾-acre lot in a park like setting this 3-BD., 2-level home is just a hop, skip and jump away from all amenities. Buy now and choose your own colours. For further info call GAIL THE:
478-5561 ORANGE BIRD 478-6458

### NEW LISTED DREAM HOME
3 or 4-bedroom, full bsmt. home with tudor styling in Colwood. A truly delightful home located in a quiet cul-de-sac of attractive homes. Developed bsmt. Immaculate landscaping. One block to shops and bus route. Close to golf course. 1st Mtge. of approx. $17,000 at 9¼% no term can be assumed, or increased at current rates. You will agree this is an excellent buy at $69,900.
478-5561 John Robinson 478-7041

### GET STARTED
Here's a great way to reduce monthly payments and still have a 4th bedroom family home. 2-BR. on main, 2-BR up and a full in-law suite (rented at $200 per month) in basement. Includes FP, sundeck over attached garage, large lot. Only $52,500 in Colwood.
478-5561 MIKE MYERS 478-6349

### ILLUMINATED FISH POOL
Your own gazebo, a covered bar-B-Q all in a tastefully landscaped rear yard. The home is completely developed up and down, 4 BR's, game and rumpus room, living room with bay window and an extra large dining room. Colwood area. $67,500.
478-5561 Norma Saunders 478-9182
478-5561 Bill Lewis 478-5818

### PRESTIGIOUS ROCK HEIGHTS
Up high with splendid views, appealing large corner lot, large kitchen, ample cuboards, 3 bdrms., 3 baths, fully developed family room with games area, 2 FP's, carport with extra parking for boat or mobile. Larger family home. $79,900.
386-3231 DON MILLS 478-6139

### OPEN HOUSE
$60,900
THURS. 12-3. 583 JUDAH off Gianford. Here's a buy with 3 good size bdrms., large kitchen, DR, fireplace in large kitchen dining room, FP in large LR with sundeck. Finished rec room in full basm't.
386-3231 Bob Hahn 595-1642
595-6340

### OPEN HOUSE
### OAK BAY
THURS. 6:30-8:30 — 2160 NEWTON ST. Beautifully kept 24-yr.-old, 3-bdrm., full besm't home, large L.R. with F.P., D.R. Finished rec. room plus 4th bdrm. in full basm't. Drive-in garage $69,900.
386-3231 Bob Hahn 595-1642
595-6340

### OPEN HOUSE
$46,900
THURS. 6:30-8:30 643 MT. VIEW, off Sooke Rd. in Colwood. Looking for real value? Then be sure to view this 2-bdrm., no basm't home gorgeous 65x160 lot, beautifully landscaped. Large L.R., brick F.P., sundeck off dining area, modern kitchen.
386-3231 Bob Hahn 595-1642
595-6340

## 250 HOUSES FOR SALE

BLOCK BB BROS.

### FAIRFIELD IN-LAW
3-bdrm. character home, solid, well-kept, nicely landscaped lot with 2-bdrm. in-law suite in basement. Minutes walk from the ocean and Beacon Hill Park. $69,900.

### CAREY-GLANFORD
Lovely 3-bdrm home in a nice neighbourhood with room for development in the basement. Large livingroom and diningroom, separate garage. Only $49,900.

### SOMETHING SPECIAL
Older character home on a large fenced lot, 2-bdrm., very large L.R., den, laundry room on main floor, 1 bthm upstairs plus full basm't, large sundeck and garage. Only $49,900.

### 2 BDRMS $28,500
Immaculate condominium in a very desirable area. Close to schools, shopping and bus stop. Why pay rent? For further details on above mentioned properties or if you have any other real estate related questions, please call.
Subhash Sharma Off. Bing Richards
479-4933 386-3231 385-3806

WALL & REDEKOP HOMEFINDERS REALTY LTD
577 Culduthel Rd. 386-2911

### NEAR TOWN & COUNTRY
$46,900
Get two for the price of one. Yes you get a clean 2-bedrm. bungalow with double closets and extra storage in kitchen with eating area and bath. Attractive livingroom features beamed ceiling, built in cabinets and elec. fireplace. And you get a detached 28x28 ft. bright garage set up for carpentry workshop or indulge in your hobbies. Across from elem. schools. Vacant MLS 23743. To view contact:
386-2911 ILSE NETZEL 386-2666

### P.S.
### START HERE
1. South Seas rec room dominates this 2 bedroom home. Mature landscaping on a good size lot in an area of well-kept homes. Open to offers and readily available. MLS.
2. Separate diningroom, good sized lot make this 3 bedroom home a must to see. Asking price of $59,900, offers good value. MLS.
3. Super starter, with 2 bedrooms and den offering privacy — a great bachelor pad. MLS.
4. 12.1 acres of meadows, streams, trees with older farm house for those who wish to return to the land.
5. Fantastic views from this home on the hill. There are so many features it would be impossible to note all of them. Four bedrooms, super kitchen, family room, all finished and seclusion with charm. Asking $94,500.

For more dtails, inmformation and appointments to view the above properties, please call:
J. H. WHALEN
386-2911 478-6905

### ESQUIMALT — $52,900
### 3 BEDROOMS
—FULL BASEMENT—REC ROOM
—HUGE MASTER BEDROOM
—NICELY REMODELLED
—GOOD HOLDING PROPERTY
—KIDS SWIMMING POOL
—FENCED CORNER LOT
—GREAT FINANCING
DOUG POWELL
386-2911 388-7642
388-6275 Pager 878

the Permanent
3647 SHELBOURNE ST.

### STARTER — COLWOOD
$47,900
Low Tax, low price. Older 2 BR home on good residential lot. LR with Franklin FP. Modern kit., appliances included. MLS 24435. F. COLOMBIN 477-0141 RES. 479-0229.

### GORDON HEAD EXECUTIVE
Come and see this delightful new listing, on quiet cul de sac in this desirable area. Features 4 BRs, master enste. Bright sunny kit. Family room with floor to ceiling rock FP. Price $84,900. M.L.S. EDNA RAYMOND 477-0141 or 477-8932.

### INVESTMENT
Cheaper than rent, to live in 2 BR Managers Ste. and collect income from 7 housekeeping units. ½ block from Jubilee Hospital. Gross income $13,800. Low down may handle, askin g $99,000. Offers considered. AUDREY GRIMSHAW 477-0141 or 592-2513 MLS 22818.

### 1. HANDYMAN SPECIAL
$39,500
3-BR, full bsmt. home. All basics updated, just needs painting.

### 2. IN-LAW SUITE $55,900
2-BR on main floor plus 2 BRs in suite. 2 FPs up and down.

### 3. 5 BRs — $53,500
Good family home, 2 baths, plus full bsmt. Separate garage. Beside park.

### 4. HIGHLANDS, $77,900
5.2 acres; with 3-BR Spanish rancher. Sunken LR with further sunken "conversation pit" and FP.

For more information on the above four listings please call BRUCE BATEMAN 384-2827, KENT DEANS 386-7156, or office 477-0141.

CANADA PERMANENT TRUST CO.

P.R. B
**P. R. BROWN AND SONS LTD.**
"The People to See"

### OPEN HOUSE
2 To 6 and 7 To 9 p.m.
EVERYDAY
3167 AYTON PLACE
(Off 2600 Blk. Sooke Rd.)
First time on the market. One owner home Charming 3 bdrm. ranch style succo bungalow secluded lot. Lovely view of Glen Lake. Fishing and swimming at your door. No power boats ensures peace and quietness. MLS. 24768 Quick possession. Open to offers on the asking price of $61,500 FRAN McVITTIE 385-3435 anytime.

### REDUCED
### $10,000
SOUTH OAK BAY
MODERN HOME, 3 bdrms, den, 1½ baths, large living room, dining room family kitchen, full high cement basement. Built in 1967. Being sold well below replacement cost. Call ART BEDFORD, 592-2090 or 592-2407.
WHYTE & GOWER
OAK BAY PROPERTIES LTD.
2227 Oak Bay Ave.

### 3 BEDROOMS EACH SIDE
of this Duplex bungalow. 880-882 Lampson. Separate basements, oil furnace, etc. Immediate possession. Priced to sell at $69,500. Courtesy to fellow agents. Douglas Hawkes Ltd., 384-7128. (after hours 477-9544.)

## 250 HOUSES FOR SALE

VR Victoria Realty LTD
386-3585

### ESQUIMALT CHARACTER IMMACULATE
A HOME YOU WOULD BE PROUD TO OWN, will suit a family or a couple. Extra large living room with fireplace, separate dining room, beautiful kitchen with eating area and built-in dishwasher. 2 good bedrooms, some development in the full basement including workshop area and laundry rm. Nice lot with extra parking, BE THE FIRST TO SEE THIS LOVELY HOME. Price to sell at $55,900. Grant MacFarlane or Colin Munro, 386-3585.

### REDUCED $68,500
### NOW $60,900
The vendor has bought a Townhouse at Admirals Harbour View and are prepared to pass the savings on to you. This now has to be one of Central Saanich's best buys. A three-level split, 3 bedrooms, finished rec room, garden level access through sliding glass doors in the dining room, lovely natural rock fireplace, one 4-pce and 2 two-pce. bathrooms, balcony off master bedroom. A MUST SEE HOME. Call today. (MLS). Jack Lidstone, 477-9262; Lew Moilliet, 477-9251; Office 386-3585.

### FAIRFIELD
### $61,900
An exceptionally spacious home offering a large living room with F.P. Good-size separate dining room with corner windows. Family kitchen with built-in nook. 2 good bedrooms. Full basement with 2nd bath and development. 60x120 private lot with separate garage. MLS. For showing and details contact Grant MacFarlane, 386-3585. 479-8528.

### BRAND NEW
—Large kitchen
—Loads of Cabinets
—Slate rock F-C fireplace
—Full basement
—Full wall Rosewood panelling
—1½ baths, R1 3-pce. down
—3 bedrooms
—Level lot
—Quiet cul-de-sac
—5-YR. HUDAC WARRANTY
—Low tax area, Colwood Metchosin
—Thermopane windows
—Electric Furnace
—Trade in and terms available
—Asking $64,900
386-3585 Jack Lidstone 477-9262

### TREES, ROCKS
Two acres of seclusion all still in its natural state, this country hideaway is located just 12 miles from downtown Victoria. Walking distance to a beautiful beach. Includes a 4-year-old Cedar home offering over 1100 sq. ft. Two large bedrooms up with living room, family room, kitchen with dining area, utility on the main. Price includes built in stove and dishwasher. $66,900. MLS. Jack Lidstone, 386-3585, res. 477-9262.

### TWO FAMILY HOMES
Both have 3 bedrooms, in convenient area's, close to schools, shops and bus, comfortable large living rooms, fireplaces, eating area in the kitchens, both in good condition and excellent garden areas. WELL PRICED. Call Dave Roberts, 386-3585, 477-1317.

### REASONABLE ESQUIMALT
This 4-bedroom family home, 19 yrs young, offers spacious living room with F.P., kitchen with eating area, full basement, separate garage, sundeck, fenced yard, priced to sell at $49,900 (MLS) Grant MacFarlane, 386-3585.

### CEDAR HILL X RD.
### 4 BDRM, 2 BATHS
### SWIMMING POOL
Just listed and so much better than new although only 9 yrs. old. Every inch of its 2,100 sq. ft. shows quality and immaculate care. Liv rm, with white California brick fireplace sep. din. rm., stunning kitchen with beautiful cabinets, auto dishwasher, garburator and delightful breakfast area, sundeck off. 3 excellent bedrms and superb 5-pce bath on the main, DOWN is a dramatic 21 ft family rm. with deluxe wet bar, 4th bedrms, office, 3-pce. bath and sep. ldry. rm., rich carpeting and panelling throughout. Large lot, 24-ft. diam. pool with 10-ft surrounding deck. Don't miss seeing this choice home offering terrific value and location at $79,900. MLS. Ph. Morris Lund, 386-3585 or 479-6688.

### GOLDSTREAM
### 3 BDRM., 3 BATHS
### FAM. RM., 2nd F.P.
Stunning Spanich-style home, absolutely delightful inside and out, could easily be featured in Better Homes and Gardens. Split-level entranc to the choice living room with F.C. fireplace, spacious dining room with double glass doors to covered sundeck. A real dream kitchen with top quality cabinets and dinette area. Excellent master bedroom with ensuite and double glass doors to balcony. Fantastic lower level with a lovely finished family room and F.C. slate fireplace. Sewing room, 4th bdrm., bar area and 3rd bath just being completed. Drive by 2945 Gardem Pl. (off Sooke Lake Road from Highway before Goldstream Park) Ph. Morris Lund, 386-3585, res. 479-6688.

### FEATURE HOME
### 3 BDRM., 2 BATHS
### DEN, F.P.
Lovely home of superior quality and charm created through superb planning and spaciousness. Bright cheerful living room with gorgeous 14-ft. wide white sugar rock fireplace set off against a feature wall of Rosewood panelling, family size dining room, stunning kitchen with lots of richly grained cabinets and counter space, special serving counter and lovely large dinette area. Master bedroom, en-suite, Delightful den with blast rock fireplace. Excellent basement planned for future development, R.I. 3-pce. bath. Low taxes, additional parking and close to schools. Terrific value at $62,900. Call Morris Lund, 386-3585, anytime.

### HAVE IN-LAWS???
We have a nice "custom built" 5-year-old home with separate accommodation for the parents. This home is immaculate, situated on ⅓ of an acre, fully landscaped. This home is a terrific buy at only $72,900 — CLEAR TITLE. Please call Vaughn Thompson, 386-3585, res. 658-8541.

### 789 HOCKLEY
### ONLY $4,000 DOWN
And you could own this attractive home complete with appliances located on a large lot just off Goldstream in Langford.
$49,900

### MT. STEPHEN
### 1247 ACTON ST.
3-Br. Family home plus a self-contained 1-Br. suite renting at $250 mo.
$67,900
For further information contact:
386-3124 J. COLWELL 479-4670
386-3124 R. LUCAS 592-2159
SEASPRAY PROPERTIES LTD.

### DESIRABLE LOCATION
QUALITY 2-BEDROOM HOME
Large mechanic's garage, borders on park, and much more. Drive by 3305 Wordsworth, then call 598-2317.

## Few Pattern Parts
Printed Pattern

9050 8-20
*by Marian Martin*

One main pattern part for shirt, one for pants, one for skirt, two for jacket! Whip up this wardrobe for any season.

Printed Pattern 9050: Misses' Sizes 8, 10, 12, 14, 16, 18, 20. Size 12 (bust 34) jacket 1½ yds. 60-inch; pants 1¼. Alphabet transfer included.

$1.25 for each pattern — cash, cheque or money order. Add 25¢ for each pattern for first-class mail and handling. Send to: Daily Colonist Pattern Dept., 60 Progress Ave., Scarborough, Ontario, M1P 4P7. Print plainly pattern number, your name, address.

How to get MORE FOR YOUR MONEY? Send now for New Spring-Summer Catalog — save up to $100 on the clothes you sew yourself. Free pattern coupon, too, Send 75¢ now!
Sew + Knit Book $1.25
Instant Money Crafts $1.00
Instant Fashion Book $1.00
Instant Sewing Book $1.00

## Knit or Crochet!

752
*by Laura Wheeler*

Knit or crochet — choose diagonal or buttoned style. EASIEST! Directions to knit or crochet sashed shawl in one flat piece. Use synthetic Worsted. Belted — won't slip off your shoulders. Pattern 752: one size fits all.

$1.25 for each pattern — cash, cheque or money order. Add 25c for each pattern for first-class mail and handling. Send to: Daily Colonist Pattern Dept., 60 Progress Ave., Scarborough, Ontario, M1P 4P7. Print plainly pattern number, your name, address.

New! 200 designs to knit, crochet, quilt, sew plus 3 free inside new 1976 NEEDLECRAFT Catalogue. 75¢
Crochet with Squares $1.00
Crochet a Wardrobe $1.00
Nifty Fifty Quilts $1.00
Ripple Crochet $1.00
Sew + Knit Book $1.25
Needlepoint Book $1.00
Flower Crochet $1.00
Hairpin Crochet Book $1.00
Instant Crochet Book $1.00
Instant Money Book $1.00
Instant Macramé Book $1.00
Complete Gift Book $1.00
Complete Afghans #14 $1.00
12 Prize Afghans #12 60¢
Book of 16 Quilts #1 60¢
Museum Quilt Book #2 60¢
15 Quilts for Today #3 60¢
Book of 16 Jiffy Rugs 60¢

## 250 HOUSES FOR SALE

GARDNER REALTY Ltd.
895 FORT ST.

### OPEN HOUSE
912 RANKIN ROAD
WED. to FRI.
6:00 - 8:00 P.M.
$71,900
Executive type 4-level split near Gorge Vale Golf Course. This home must be seen to be appreciated. Immaculate throughout the 2340 sq. ft. of finished living area. 3 or 4 bedrooms, 3 bathrooms, 2 fireplaces, and more extras! Owners transferred. Reduced for quick sale. MLS No. 24483.
385-7721 Bill Weiss 598-8443

### OAK BAY 3-BEDROOM PLUS
Owner relocated. Must sell. Make an offer on this 4-year-old Oak Bay home. LR with FP, DR inline. 14x13 kitchen with eating area. Now the PLUS: another BR, 39x13 rec room and bathroom roughed-in full 8' high basement, all insulated and wired. $65,900. MLS No. 24155.
385-7721 Kent MacLeod 595-4273

### ROOM TO GROW
This large, older-style, 3-bedroom home is located in this desirable Simpson-Sears area. Full basement has 4th bedroom plus another roughed-in. Totally remodelled 15x12 kitchen, beautiful LR with rock FP. New stucco and paint job outside. Huge yard for the children. Priced to sell at $48,900. MLS No. 24683.
385-7721 Kent MacLeod 595-4273

### MOVE TO THE COUNTRY
This ultra-modern 2-bedroom home is designed for indoor-outdoor living in a treed setting of tranquil charm. It has about 500' of creek frontage with duck and trout pool overlooked by the kitchen and living area through a wall of windows, and from the large cedar sundeck. All tastefully screened to allow complete seclusion and privacy. This home is an experience to view. PRICED RIGHT AT $62,900. MLS No. 24547.
385-7721 Bill Weiss 598-8443

### ONLY $54,900
This is a great buy if you enjoy a country setting and look what it includes:
A 3-bedroom, no-step home only 8 yrs. old. You will particularly enjoy the cosy wall-to-wall old brick FP in the large LR and the low taxes! Also a 600 sq. ft. hobby shop wired and heated. Situated on a ½-acre lot it is a perfect home for retirement or for a young family. (MLS No. 23607. For viewing call:
385-7721 Bill Weiss 598-8443

### $39,900
### 2-BDR. & REVENUE
Do you want a 2 BDR. home you can afford, just 2 blocks to the waterfront, ½ block to MacDonald Park and that has just been remodelled? I've just listed the ideal James Bay home plus self-contained 1 BDR in-law suite. Rents for $110 Mo. Priced for quick sale $39,900.
385-7721 Kent MacLeod 595-4273

### OAK BAY TUDOR
This beautiful home is immaculate in its design, redecoration & garden. Large fenced backyard with fish pond, orrnamental trees & shrubs, backs onto a lane. Two large bedrooms on main floor plus 1 down. Entertainment size living room with fireplace adjoining formal dining room. Full basement with family room and drive-in garage. New exclusive listing. $74,900.
385-7721 Kent MacLeod 595-4273

### 1 ACRE PANORAMIC SEAVIEW
High in Cordova Bay this executive type family home is unique. Where else can you find a 4 or 5 bedroom, 3 bath home with a family room off the kitchen and a rec room on the lower level? All this on over an acre with vegetable garden, fruit trees and a heated greenhouse — AND spectacular views. $127,500. MLS. Phone now.
385-7721 MAUDE DOBSON 598-8385

### OPEN HOUSE
109 BURNETT RD.
FRI. 1:30-3:30
EVE. 7:00-9:00
REDUCED
QUICK SALE REQUIRED on this lovely 1,200 sq. ft. 3 BR gracious rancher. Large kitchen with built-in range & oven. Large LR with fireplace and large master BR. Offers separate wired workshop. Country atmosphere, but so close to the city. Vendor leaving country. Reduced but firm at fantastic price of only $49,900. Hostess:
385-7721 Olive Webber 479-9661

### ⅓ ACRE
Huge treed private lot. 1-3 acre. 4 bedrooms, 2 baths, large family room on main. Full basement. Large and fantastic inside. MLS No. 24259 — $87,500.
385-7721 Cliff Seimond 477-3626
385-7721 Maude Dobson 598-8385

### ONLY $65,800
5 yrs. old, exceptionally spacious 3-bedroom, quality built home. Has large entrance hall. LR with Bay Window, arch type brick FP and built-ins. Separate DR, walnut kitchen with built-in dishwasher and separate eating area. There is a professionally finished 15x35 family room, 3-pce. bath, roughed-in 4th bedroom and utility room in 'out-of-ground' basement. (Would make an excellent in-law suite). This home is immaculate and truly displays old country craftsmanship.
385-7721 Bill Weiss 598-8443

WHITTOME'S
1111 BLANSHARD 388-4271

### A HOME
to enjoy. Oak Bay Character. Living room and formal dining room. 5 bdrms. rec room. plus other rooms in the full high basement. $83,900 MLS. 24968. Call us to view. Joan Hopper 479-1667 — 652-3103 Donna Valikoski 388-4271 — 384-2057.

### FAMILY PARADISE
Custom built, 3-plus bedrms, living rm, white rock FP, dining rm, well-planned kitchen, 4-pce and 2-pce bath, rec rm, full basement. RELAX by the 16x32 heated pool. Ideal for summer fun. $67,500. Trade and offers considered.
388-4271 Ruth Lukaitis 477-5306
388-4271 Shirley Wilde 478-2459

### $52,000
### OAK BAY
Three-bedroom home of approx. 1326 sq. ft., large kitchen with stove and fridge, separate living and dining rooms, full basement, cement driveway to single-car garage. To view this exclusive listing please phone. 388-4271, 592-6338.
JACK SWANSTON
J.H. WHITTOME CO., LTD.

## 250 HOUSES FOR SALE

Century 21
J. D. BOSDET LTD.
388-4455
3293 DOUGLAS

### HEAVENLY HAVEN!
California-Style Bungalow. Easy 2-step entry for tired or tiny folk. 4'x4' foyer to screen activity from entry. Colourful 11'6x12'2 kitchen for pleasant eating. Cozy 13'8x14'2 living room with cheery fireplace to relax and doze by. 2 bedrooms to play in, corner lot for more privacy. To get into this heavenly haven at a reasonable price call:
WALLY KING
388-4455 477-8355

### RENT TO OWN
This 3-B.R., 1½-bath townhouse. Option for 1 year then apply that to your down payment. Priced at $42,500 with an approx. $35,000 mortgage, you can own this unit simply by renting. MLS. For further details call:
388-4455 WALLY KING 477-8355

### BEAUTIFUL VIEW OF THE OCEAN IS YOURS
From this 3 BR family home on a quiet dead end street hard by the sea. Large, bright LR with FP and corner windows facing the water. 1½ baths, master BR ensuite. Separate DR. Recently decorated and clean. Vendors transferred. 471 Nelson. Asking $67,500. MLS.
AL TASSIE
388-4455 384-9069

### GRACEFUL LIVING COLONIAL STYLE PRICE REDUCED
Price reduction from $81,500 to $79,500 for this truly beautiful 3 BR spacious home at 2251 ARBUTUS RD. Large LR, separate formal DR, deluxe kitchen with dining area, family room with sliding glass door to cement patio in fenced, immaculate backyard. 2½ bathrooms and an immense master bedroom ensuite 3 piece. Wall to wall carpet throughout. MLS.
AL TASSIE
388-4455 384-9069

### SPACIOUS AND SCENIC MURRAY DRIVE
3000 square feet of carpeted living area on Portage Inlet waterfront with its own professionally built floating dock. BR, large LR, DR, rec room, family room, hobby shop and you name it. All drapes, range top and oven stay. You must see this home to appreciate it. Asking $93,500. MLS.
AL TASSIE
388-4455 384-9069

### WATCH THE SHIPS
From this custom-built 3 bdrm beauty on over ½ acre in Cordova Bay. So many + 's, a must see if you are looking for something special. Listed at $135,000. MLS 24866.
JEAN LAMBERT
388-4455 656-3426

### BY THE SEA
IN METCHOSIN
SEA VIEWS, YES VIEWS
Main floor: 3 bdrms (mstr ensuite), LR, DR inline, floor to ceiling unique fireplace, eating area in kitchen, indirect lighting, intercom. Down: Family rm with FP — sliding glass to patio, 1 bdrm, 3 pce bath, equipped kitchen, storage, workshop. See the extras! We'll look at all offers on $85,000 asking. MLS 22199.
388-4455 CLARE PALMER 383-9181
388-4455 JEAN LAMBERT 656-3426

### OAK BAY MODERN
### 1563 CLIVE (5 yrs.)
This is a very sharp property for sale below replacement cost — appeals to the executive couple or "young at heart" retired couple. Designed for modern living, features cathedral ceiling living and dining area — lots of closets — 2 bedrooms, kitchen and family room have glass sliding doors to easy to care for landscape, yard fenced.
Shown by appointment only. Exclusive. Call:
IAN McGREGOR
388-4455 656-6966

### OPEN HOUSE
SAT. 2-4
1645 SAN JUAN
Thinking of making that step up? Be sure to see this exquisite family home close to schools and buses. Beautifully maintained, spacious and luxurious. 3 bedrooms on the main floor — 13x14 approx. kitchen plus sep. dining room. Lovely brick fireplace in living room. Master bdrm has 4-pce enste, 12x30 rec. room with fireplace. Double carport. A good home priced at $73,900. MLS 24566.
AUDREY CROTHERS
388-4455 385-4645

### HIGH QUADRA FAMILY HOME 1 ACRE
Living room with big rock fireplace. Sep. dining room 13x16 (fantastic). Kitchen with room for all the family to meet for breakfast. 3 big bedrooms carpeting throughout. Full basement with 20x20 rec. room. Lot 125x348.5. Right on bus line and close to prepared new shopping centre. $139,000. MLS 23824.
388-4455 AUDREP CROTHERS
385-4645

### CADBORO BAY
### 4 BEDROOMS
### $65,500
Drive by 3922 Cadboro Bay Rd., then call me to view this solid family home with 2 bathrooms, 2 fireplaces, large LR, sep. DR, drive-in garage, rec. room. Bright and roomy with 1665 sq. ft. MLS.
Al Tassie
388-4455 384-9069

## WESTMONT REALTY LTD.
920 HILLSIDE
386-6796

### BRAND NEW PARK LIKE SETTING
Brand new 3 bedroom ensuite plumbing. There is a developed rec. room with a fireplace and half bath in the high daylight basement. Try your best offer or will consider trade of house, property or car. MLS 22989.
386-6796 ARNOLD MARR 477-6233

### NEW LISTING
From the sparkling clean interior to the well kept landscaping this home is a joy to show. Located on a dead end street and close to all major shopping centres this 2-bedroom home also has quality carpeting over oak floors. Modern kitchen with adjacent eating area, large rec. room, drive-in garage with laundry facilities in the full high basement and room for a workshop too. This will not last long at the list price of $53,900! MLS 25017.
386-6796 JOHN BUNYAN 383-7777

### OAK BAY PRIME LOCATION
Large family home, 4 bedrooms, 2½ bathrooms, study, LR, separate DR, T.V. room, sunroom, attractive landscaped garden, close to all facilities, $119,000. Call 592-6245 after 4 p.m. to view.

Izik Home Realty
RESIDENTIAL SALES
PROFESSIONAL APPRAISALS
383-8522

## 250 HOUSES FOR SALE

DFH 477-7291
D.F.H. Real Estate Ltd.
1559 McKENZIE AVE.

### OPEN HOUSE SIMPSON-SEARS AREA
1545 EDGEWARE ROAD
SAT. 1:30-4:30
2-bedrm plus DEN or DINING RM, living rm with FIREPLACE, fenced garden (50x110). Separate garage with access off back lane. Ideal starter or retired. Try your offer on $45,900. MLS. For prior viewing call:
BILL BATES
477-7291 (bus.) 592-4077 (res.)

### OPEN HOUSE
WED., THURS., FRI.
6:00-8:30
1900 Forrester St.
In an extremely popular area NEAR CAMOSUN COLLEGE, this shake-exterior home is SOMETHING A LITTLE DIFFERENT! Totally redone inside, with gleaming floors, new carpeting on stairway and halls, and leaded pane windows. It offers a charm that many new homes lack. Bright LR with fireplace, separate dining rm, 3 bedrms, BRAND NEW KITCHEN, lots of cupboards. Corner lot is well treed for privacy yet has views from upper windows. DO COME AND SEE! Asking $66,900. MLS.
PAT VICKERY
477-7291 (Bus.) 592-6192 (Res.)

### REDUCED By $14,100
### OPEN HOUSE
6-8 Thurs., Fri.
4297 Houlihan Pl.
(Off Ferndale)
Spectacular Sea View
Make this your last move! The cedar shake roof caps with a flair the cedar siding-stucco exterior of this magnificent 3 bedrm. home high on a hill. Built with the young executive in mind. The pace setting features include heat-save duo-pane windows, voice-saver intercom, central vacuum system, built-in dishwasher and more. 16x32 Family rm. on lower level opens onto patio making outdoor entertainment a breeze. Recently reduced to $124,900. Exclusive. For more information and viewing, please call:
DOROTHY CAMPBELL
477-7291 (Bus.) 385-6405 (Res.)

### 5 SELECT HOMES
CORDOVA BAY
$69,500
Panoramic seaviews, 4 bedrms., large LR with FP, rec. rm. MLS 24387.

CORDOVA BAY
$78,500
Terrific family home. 3 or 4 bedrms., family rm, rec. rm, lge. lot, seaviews. Immed. poss. MLS 22577.

N. OAK BAY
$81,900
Spacious rancher of 1600 sq. ft., lge. LR, kitchen with EA. Secluded rear year. Exclusive listing.

CENTRAL SAANICH
$84,900
Authentic tudor design, built with care. 4 Bedrs. on second storey. Family home on three-quarter acre lot with maples and cedar MLS 24594.

CORDOVA BAY
$84,900
Panoramic seaviews. 4 Bedrms, large private lot. Family home, rec. rm. Reduced price to sell. MLS 24139.
PHIL WARREN
477-7291 Anytime

### LUCKY!
IMAGINE a BRIGHT, CLEAN, 2 Bedrms. home with large remodeled kitchen with eating and laundry areas and sliding GLASS DOORS leading to PRIVATE SUNDECK. New separate GARAGE with WORKSHOP and fully fenced LANDSCAPED yard. HANG ONTO YOUR LUCKY RABBIT'S FOOT because included are the FRIDGE, STOVE, WASHER AND DRYER. All this for only $45,900. This BIT OF LUCK won't last long. Call FAST. MLS.
EILEEN MILLS
477-7291 (Bus.) 477-7050 (Res.)

### Handyman's SPECIAL
2 Bedrm, FULL BASEMENT home on QUIET street near Jubilee. NEW floor coverings. Try your offer on $42,900. MLS.
EILEEN MILLS
477-7291 (Bus.) 477-7050 (Res.)

### ROCKHEIGHTS CHARACTER
These are the three essentials that are met by this beautiful Cape Cod CHARACTER home situated on 1-3 acre amongst oak trees and rock gardens. In the Rockheights area of Esquimalt. Three bedrms. plus a den and family rm. provides excellent accommodation. As for the price, make the owners an offer they can't refuse on $79,900. For appt. to view, call;
KEN HIGHTON
477-7291 (Bus.) 382-1419 (Res.)

LANSDOWNE Properties Ltd

### 1268 PARK TERR.
3 BR on the main and 1 down in this spacious 11-yr-old family home. Large rec room and 2-pce bath down. Situated on well-landscaped lot with private patio. Drive by and then call for more particulars. MLS. 592-2431, JOY HAMILTON, 592-4968.

### BIG KITCHEN
in this older style 3-bedroom family home. 2,200 sq. ft. plus full basement on a duplex zoned lot. This home is in immaculate shape, so call me NOW — $54,000. ALAN PETERSEN, 592-2431 or 386-0652.

### GORDON HEAD
IMMACULATE
CONDITION
3 BEDROOM PLUS
IN LAW SUITE
$86,900
HIGH VIEW LOT
FULLY LANDSCAPED
SEPARATE DINING ROOM
FOYER ENTRANCE
To view this ML listing, phone:
FRANK BEAMISH
REALTY LTD.
385-5113 ANYTIME

### A.H.O.P.
$1200 DOWN — $250 PER MONTH (Based on $1,000 per month income) 1,100 sq. ft. three-bedroom with 4,500 sq. ft. fenced yard in Colwood. Full price $44,000. 479-8462.

## 250 HOUSES FOR SALE

JACK MEARS OAK BAY REALTY LTD.
OBR
Member
Relocation Services Canada
2194 OAK BAY 598-3321

OPEN HOUSE
2039 MILTON
SAT. 1:30 to 4:00
Oak Bay $53,000. A very cute colonial cottage consisting of living room with fireplace, separate dining room, large kitchen, utility and family room, 2 bedrooms. This house is ideal for retirement or starter, suitable for good vegetable garden all fenced in. For information please contact:
BILL MOHR 598-6716
HAROLD WHILEY 592-2798 or 598-3321.

OPEN HOUSE
NORTH OAK BAY. SATURDAY 1:30 to 4:00 at 2518 CAVENDISH and SATURDAY and SUNDAY at 2731 BURDICK. Don't miss these two 3-bedroom homes in this desirable area. For prior viewing call:
MARKIE MUNN or
MARJ NAPPER at 598-3321

OPEN HOUSE
1026 JOAN CRESCENT
SAT. 2:00 to 4:00 P.M.
ROCKLAND AREA
The best addressed people live here! Do come and view this gracious home featuring 3 bedrooms and a 4-pce bath up, 26x12 living room with fireplace, separate dining room, sunny kitchen with breakfast nook and a south facing sundeck, den, and a 2-pce bath on the main floor. Luxurious cream coloured top of the line carpet throughout 30x11 family room, games room, and a 2-pce bath in the full high ceiling basement. Neat as a new pin. MLS. Priced to sell at $99,800. More details cheerfully given by:
HANNE PRIMGAARD at 598-5812 or 598-3321.

OPEN HOUSE
1753 ADANAC
2:00 to 4:00
THROUGH SATURDAY
The neat white cottage you asked me to find. Pleasantly treed, fenced garden. MUST BE SOLD! Vacant. MLS.
LYNETTE DELAHUNT at 598-3321 or 592-9224.

OPEN HOUSE
3945 LEXINGTON
2:00 to 4:00
$79,000
This home built in 1976 is set on a small easy to maintain lot. The home offers about 2300 sq. ft. There are three bedrooms, two and a half bathrooms, sunken living room, kitchen with eating area, separate dining room which opens onto sundeck, family room with bar opens onto patio. A few features — thermopane windows; Vacuum cleaning system; sauna; wall-to-wall carpets; drapes. Further information and viewing with:
PETER NASH at 598-3321 (MLS 22995)

MT. DOUGLAS PARK
4402 ELNIDO CRESCENT
Pack your heart and whole family into this rustic 3-bedroom home situated adjacent to popular Mt. Douglas Park. A few features: 2 old brick fireplaces, 1½ baths, large bright kitchen with sundeck, full high ceiling basement, with roughed-in plumbing, ready for your development, cedar fenced back yard, shake roof, almost brand new. Priced to sell at $69,900. More details cheerfully given by:
HANNE PRIMGAARD 598-5812 or 598-3321
CONNIE O'REGAN 592-0454 or 598-3321

"I'LL TAKE IT"
This is what you will feel like saying when you view this spotless 3-bedroom home in the Parklands area of Esquimalt. Family room down, large patio, dishwasher included in the end price of $66,500. Distant view of water and mountains. Don't delay call:
MARKIE MUNN or MARJ NAPPER at 595-3321.

OAK BAY
NEAR THE VILLAGE
Less than half a block from Oak Bay Avenue on a quiet no-through street, 25-year-old 3-bedroom bungalow, living room with fireplace, large kitchen with eating area. Drive-in garage, full high basement ready for development. Great home in a great area, priced at $61,900. Viewing by appointment with: JOHN MEARS at 598-3321 or 598-7809.

FOR YOUR SELECTION
3 Bedrooms Elk Lake area $69,500
3 Bedrooms—Vicinity of Uplands Golf Course $128,500
3 Bedrooms—Florence St. Oak Bay $53,500
$53,500
Commercial—Duplex and store. Oak Bay Ave. $95,000
3 Bedrooms—Plus 1 bd. suite, Lampson St. $96,500
2 Bedrooms—Oak Bay, Multon Street $53,000
4 Bedrooms—Oak Bay Border $64,500
For information to above listings please call: HAROLD WHILLEY at 592-2798 BILL MOHR at 598-6716 or 598-3321.

Castle Properties Ltd.

### NEW LISTING HILLSIDE AND QUADRA
Immaculate two-bedroom home situated on 51x135 lot, fully fenced with fruit trees. Drive in garage. Hot water heat. Loads of new cupboards in freshly decorated kitchen. Big living room with W-W and F.P. Nicely finished, bright family room in full bsmt. Call now, OLE KNUDSKOV, 386-6164 or 388-6175, Pager 2342.

### GET THIS
Pst!! Gordon Head. 1½ yrs. One blk. from Torquay Elem. LR with FP, 3 or 4 bdrms, family rm. with FP, rec room, sep. dining rm, dbl. carport, sundeck. Vendor transferred and will consider offers on $76,900. Check it out. M.L.S. 24545. Call MIKE SWEENEY, 386-6164 or 385-1547.

### LOOK
1.
Only 6 years old; immaculate 2-bedroom home on nice lot at the end of quiet no through street within 2 miles of city hall only $46,900.

2.
Large 66x132 fully fenced lot 3-bedroom home, Marigold district. Try your offer on asking price of only $44,500.

3.
Older 2-bedroom part-basement home in high location, Esquimalt. Extra bonus is one room detached cottage. Asking $46,900.
For information on the above plus other homes in this price range. Call.
LEE WROBEL or RANDY SMALL
388-6275
PAGERS 395 or 654
BRITISH AMERICAN REALTY LTD.

### OPEN HOUSE
Sat. 2-4:30
1612 Longacre Dr.
2 bedrooms, full high basement, sundeck, 1 plus ½ bathrooms. Large living room, fireplace, dining room, good sized kitchen. Quiet street, some seaviews, lovely area. Close to schools, bus. Early possession. Must be sold $67,900. MRS. WEBB, 477-3095, 385-2481. Swinterton Stewart Clark REALTY WORLD.

## 250 HOUSES FOR SALE

FOR SALE
Royal Trust

OPEN HOUSES

EVENINGS 7-9 P.M.
2365 BELLAMY
At $68,900 this home has to be excellent value. Main floor has 3 bedrooms, a delightful kitchen with breakfast nook, counter-top elements and wall oven, separate dining room. Playroom down. Few steps lower level has rec. rm. (possible kitchen area), 4th bedroom and 2nd bathroom plus workshop and utility area. Absolutely immaculate. Very tastefully decorated.
JOYCE MILLER, 479-9471
JOHN MORRY
592-9770 or 388-5464. Pager 412

ALL WEEK 1:30 - 4 P.M.
920 WESTING RD.
WATERFRONT — Quality two-family home. Each suite completely self-contained. Built-in ranges and counter-top stoves. Triple carport. Many extras included in the asking price of $99,500. Take the time to see this and call ETHEL WALLACE 382-5998 or LEN TAYLOR 382-9485 or 384-8001.

THURS. and FRI.
1:30 - 4:30 P.M.
No. 303 — 1145 HILDA
2 Bedrooms, 1½ baths. Priced for immediate sale at $43,900. JIME WALTERS 384-8001 or Res. 652-3253.

3894 BRAEFOOT
THURS. 1 - 4 P.M.
Brand new 3 bedroom home featuring living room with old brick fireplace and bay window. Dining area with sliding doors to sundeck, spacious kitchen, 3 bedrooms, 1½ baths, full basement. Asking $69,900. PETER TER VEER 384-8001 or Res. 479-1588.

2561 SINCLAIR
FRI. 1 - 4 P.M.
Near Cadboro Bay Village. Smart 2 bedroom home, living room has fireplace, completely redone kitchen, full basement. Asking $59,900. PETER TER VEER 384-8001 or 479-1588.

ROLL UP YOUR SLEEVES
And get to work if you want to save some money. This 2 bedroom, 1200 sq. ft. home, has to be one of the best buys on the market. Large living and dining rooms. Quiet area in Saanich with rear yard. Full basement with drive-in garage. Asking $52,500. MLS. Phone:
477-0191 JIM DONNELLY 652-2228

PRICE REDUCED TO
$53,000
Lots of living space in this bright appealing home. Comfortable living room, big family size kitchen and spacious eating area. 2 bedrooms and bathroom on main floor. The basement is nicely finished with 2 bedrooms, 2 pce washroom plus a nice clean in-law suite. Close to everything on Graham St. 1½ blocks from Hillside. Call me anytime to view.
477-0191 KEITH LECKIE 598-1667

HOME HUNTERS
DRIVE BY any one of these fine homes but do not disturb the owners, then call HAZEL CAMPBELL at 592-0632 or 384-8001.
1. 4690 CORDOVA BAY RD. 7-yr.-old custom one-owner home that has class both inside and out situated on a large secluded lot. Price $77,500.
2. 1594 BURNLEY PLACE. Just off Shelbourne to a 4-way split level realistically priced at $76,900 for quick sale.
3. 1761 HAULTAIN. Lots of accommodation in this 12-yr.-old home. Asking $65,000.

A NICE NEIGHBORHOOD
You'll enjoy living in this area. Convenient to schools, shopping, and recreation facilities, on a quiet cul-de-sac. 3 BRs. 2 fireplaces, 3 baths, basement, double carport. Nicely landscaped with pretty hedge enclosing the back yard. New MLS. $67,900. MERYLE or CHES HAYS, 384-8001 or Res. 658-5663.

REVENUE
RENT FROM THE SUITE
HELPS PAY MORTGAGE
Two outstanding four-bedroom homes with separate suites rented. One in View Royal has a lovely view separate dining room, secluded yard. A great buy at $72,900. One in Colwood is on half-acre lot and has a delightful family room off the kitchen and a wet bar in the large rumpus room. Worth the asking price of $79,900. Call "THE McGREGORS" 384-8001 or Res. 477-3675.

Ridley Bros.
Development Co. Ltd.
478-1721
Member Victoria H.U.D.A.C.

NEW HOMES COLWOOD

We have presently, a number of new homes finished and under construction. Various plans, prices and decor and all our new homes carry a FIVE-YEAR WARRANTY.
3285 Wishart Rd.
3281 Wishart Rd.
3275 Wishart Rd.
3265 Wishart Rd.
3255 Wishart Rd.
3251 Wishart Rd.
3245 Wishart Rd.
3241 Wishart Rd.
3235 Wishart Rd.
3231 Wishart Rd.
Prices from $59,900 and up.
478-1721

SXS
Excellent duplex. 2 bedrooms, fireplace, developed basement each side. Large lot, good parking. Well priced at $79,900. MLS No. 23227.

SIMPSONS-SEARS
Located on a quiet cul de sac. Excellent 2 bedroom full basement home. (2 rooms developed). L.R. has stain glass, beams and an old brick fireplace. Offered for quick sale at $51,500 exclusively with Tony Brogan.

$57,500
LANGFORD
3 yrs. old, 3 bedroom full basement mostly developed. Attractive exterior. White rock fireplace. Competitively priced to sell fast. Well landscaped. Don't delay call today.
TONY BROGAN
388-6275 Pager 2471
478-8316
CENTURY 21 SUBURBAN RLTY

C.N. Montague Co. Ltd. 384-9318
1028 BLANSHARD ST

OPEN HOUSE
26 Paddon Ave.
Thurs: 1:30-4:30
Attractive, spacious bungalow, newly decorated, immaculate condition; ½-BLK. to sea and Beacon Hill Pk. Old world charm expressed in Lge. rooms with leaded glass doors and windows, fireplaces. Character home set on approx. 6400 sq. ft. of secluded, treed duplexed lot.
$62,500.00
E. Kolstad 386-2642 — 642-5315
C. N. MONTAGUE CO. LTD.
384-9318

SALE OR RENT
DUNCAN
Only one year old post and beam home, 3-bedroom with en-suite off of master, fireplace, Tahitian-style bar, all interior decorated. Lot partially landscaped. Priced to sell at $46,500. Call Collect anytime 748-0891 or after 6, 254-3415.

## 250 HOUSES FOR SALE

RYAN
PROPERTIES LTD.
645 Fort St. 382-8135 Anytime

OUCH!
Many are paying far too much. Have you ever wondered why over 100 ads in last Saturday's paper did not advertise the price?

GORDON HEAD
4 BDRMS, 2 FULL BATHS
$71,900. Immaculate 4 level split 2 sundecks, lovely view, 70x128 lot. Age 3. One-owner residence.

GLANFORD
3 BEDROOMS 1½ BATHROOMS
$61,900. 2nd fireplace in rec rm. Age 3. Basement could be easily developed for an in-law suite.

JUBILEE
$43,900. An "Archie Bunker" Home 3 bedrooms upstairs. Main floor has 26 ft. LIV-DIN rm. Fireplace. Modern 17 ft. kitchen, Garburator and stove fridge washer; dryer. Full basement. Vacant. Must sell.

$69,500
4 BEDROOMS 2½ BATHROOMS
Traditional style. Sep dining rm. 18x18 rec rm and dr-in garage.

NEAR SEARS
$47,900. 2 bedrooms plus fam. rm. Carpeted liv-din. Mod. Kit. bath. Lge. fenced lot, Quick occupancy.

Townhouses
BY RYAN PROPERTIES LTD.
Many are paying too much. So please do check and compare.

(1)
$47,000. 3 bedrooms, 1½ bathrooms GDN. HD. Quiet of 1701 McKenzie. Fireplace .Fenced gdn with trees.
(2)
$45,900. 3 bedrooms, 1½ bathrooms Fireplace, full basement, garden. $2300 down. You may use all wife's income to qualify for mortgage.
(3)
$35,000. 3 bedrooms, 1½ bathrooms with Fridge Stove Washer Dryer. $1750 down. You may use all wife's income to qualify for mortgage.

LET'S CHAT
ABOUT BUYING ANY HOME
Just by telephone we can advise YOU about legal and mtge. costs; 1st yr. tax costs; hidden costs; AND explain why it's necessary to check and compare mortgages just as you want to buy the best home to suit YOUR special needs.
RYAN PROPERTIES LTD.
G.E. Bus Ryan 382-8135 Anytime.
(I'll Call back within 20 mins.)

david burr LTD.
655 FORT ST. 384-9335

WILLOWS SPECIAL
Don't miss seeing this delightful one-owner bungalow situated in the popular Willows area, close to schools, transportation and rec. centre.
—Attractive living room with fireplace.
—Separate dining room.
—Bright kitchen with access to sundeck.
—One bedroom on main and one down.
—Beautiful family room on main. (Was two bedrooms — could be converted back at minimum expense.)
—Good quality carpeting throughout.
—Two bathrooms.
—Double garage.
—Easy care landscaped lot.
This is a super type home and will not last long. Contact me today. MLS 24917.

$65,500
W. E. (WIL) WILSON
384-9335 477-4328

Lorenzen REALTY LTD.
50 Bastion Sq. Bus. 383-4151

OPEN HOUSE
OAK BAY BORDER
TUES., WED., THURS.
7-8:30 P.M.
Look, reduced to $69,900, 954 Brighton Crescent (off Foul Bay). 4 bdrms — 2 bathrms., spacious kitchen, family rm, workshop, lge. sundeck, A-1 condition. Desireable area.
BETTY SHEPHERD
383-4151 or 386-7102
GRAY LORENZEN
383-4151 or 652-1038

T/C TOWN AND COUNTRY REALTY
3579 DOUGLAS STREET
382-7276

IN-LAW SUITE
A real family home with lots of playroom for children. Attractive large (100x200 Avg.) Lot with water & mountain views. Sunny living-room with floor to ceiling brick fireplace and view patio. Fully furnished suite down with every convenience. Rustic cedar siding and brick facing makes this truly an attractive home and all within a rural atmosphere but only 10 mins to town. Asking $72,900 (MLS) Jim Webber 382-7276 or 658-5977.

Colwood's Best
7 year's young — en suite — fireplace full basement developed with family room 4th bedroom and 3rd bathroom. Corner lot, well landscaped, could be early possession. Located across from Colwood Golf Course. Asking only $57,900 with good financing available.
Call Don Oakes 478-4334
B.C. Land 478-5588

$61,900
WILL BUILD
CUSTOM HOME
ON .49 ACRE
MANY PLANS
TO CHOOSE FROM
479-3366

TOWN & COUNTRY AREA
Full basement, fireplace, large sundeck, four bedrooms up, two bedrooms self-contained suite down, large carport, drive-in garage, park at rear of house. $65,500. 479-3474.

$43,500
SIDNEY
Must sell. 2 bedroom home within easy walking distance to shops, large garden, all appliances included. 658-8147.

FAIRFIELD
New house. 1½ blocks from ocean, double glazed windows, three bedrooms, 1½ baths, two complete fireplaces, underdrive garage, sundeck, bay window, beautiful old trees, lots of brickwork. By owner, $79,900. 479-5075.

$1000 DOWN
One-bedroom home in Esquimalt, no financing to arrange, immediate possession, full price — $31,000. Phone Rex. W. Hughes, 478-9822.

$2500 DOWN — 4-BEDROOM, 2 bath and sauna. 1441 Gladstone. $39,900. View on Sat. 746-6490.

## 250 HOUSES FOR SALE

UNICON HOMES LTD.

OAK BAY
three bedroom, basement, double carport, large garden lot.
$79,900.00

Saanichton
three bedroom, single family, large lots
$49,500.00

A. H. O. P.
in various locations from $34,000.00

7% Financing
to qualified purchasers in the following Project:

JAMES BAY
contemporary design townhomes complete with 5 appliances, 2 bathrooms and fireplace.

For more information call:
Ken Millar
Residence 382-6048
Christine Milan
Residence 592-3652
Office 386-0130
UNICON HOMES LTD.

Byron Price
and Associates Ltd.
804 BROUGHTON ST. 385-2458

University Area
—near Mt. Tolmie
The amount of accommodation in this home is truly amazing — because the entire basement area is finished just like the main floor. It all adds up to four bedrooms plus a family room. Larger than average (very attractive) kitchen. Big lot with fruit trees, patio, barbecue. Just the place for the large family looking for accommodation in good area at a modest price. Don Bacon, 385-2458. MLS. $59,000.

North Oak Bay
Executive Home
$148,900
Quality home. Beautifully landscaped with shrubs and trees. Full wall fireplace of "Sandstone" in large L.R. Marble rock fireplace in family room. 4 bedrooms. Study rm. Patio of "Rock colored slate." Bar B-Q of dutch "mold brick." Double separate garage also drive-in garage. 30x14 sundeck. Phone Victor Wong, 385-2458.

DFH
D. F. HANLEY & ASSOCIATES LTD.
1557 McKenzie 477-7284

GLENLAKE
This 3½-year-old home offers 3 bedrooms, living room with feature fireplace, dining room and a "Texas" sized kitchen. The full open plan basement is just right for development with roughed-in plumbing and 2nd fireplace. Compare this home with others in its price range and you'll believe as I do, that it is a bargain at $55,500! DON'T DELAY, call today to view this exclusive new listing!
BILL CARNEGIE
477-7284, 24 hrs. 652-1201 Res.

SIDNEY
Near North Saanich border, 3 bdrm house, large living rm. with stone fireplace, big family kitchen plus dining area, full basement. A bonus — it is on a 120 ft. by 156 ft. zoned duplex. $56,000. Please contact:
GIFF CALVERT 479-4593

NORMAN ROSS & ASSOCIATES LTD.
440-1070 DOUGLAS 382-6151

MILSTED
MORTGAGE & REALTY LTD.
101—2526 GOV'T. ST. 388-7111

1690 McKENZIE AVE.
NEAR UNIV. this COTTAGE is ideal for the HANDYMAN, who knows what can be done to IMPROVE A HOME, if it is on a lot LIKE THIS ONE, the LOT is APPROX. 70'x124' (M.L.S. No. 24346) CALL HARRY PALM 384-7229

Heritage Rose Cottage
One of Victoria's finest homes, beautifully restored, outstanding in every way. In the very desirable location of Roslyn House, 2,000 sq. ft. on a very large, treed lot. Duplex zoned. Built in the early 1890's, an Eastlake design. Drive by 1109 Catherine St., and drop in or call 382-1789. A private listing and priced to sell at $62,900. Terms available.

BY OWNER
DEEP COVE
Seaview 3 or 4-bedroom, 2 full bath rooms, luxurious carpet throughout. Well finished basement includes beautifully appointed family room. Situated on well treed ¼-acre lot, $75,500. 656-4878.

PEDEN REALTY LTD.
PMC
201 - 727 Johnson St. 388-5354

CORDOVA BAY — $59,000. DRIVE BY 5381 FOWLER ROAD. Over ½ acre lovely lot. Well built 2-bedroom ranch style home with full basement. Real country atmosphere on this treed property. To view call HERB HODGSON 382-3835 or LEN THOMAS SR., 478-6058. DOUGLAS HAWKES LTD. 384-7128.

NEW HOUSE TO BE BUILT, LAkefront property. 382-7735 after 6 p.m.

TWENTY-YEAR-OLD, LARGE ranch style bungalow in Oak Bay. Phone 592-0632.

## 250 HOUSES FOR SALE

Realtor
Canada Trust
NO. 9 - 1537 Hillside Ave. 595-5171

OLD LISTING
NEW PRICE
The owners say sell it! We've reduced the price to $54,900 and will look at offers. Its situated in the high Quadra area and features a super large lot (nearly 1-3 acre) 3 bedroom, family room on the main floor, large dining room, eating area in the kitchen, living room with fireplace and a sundeck. Call: BRIAN MARTIN, 595-5171 or 479-3366.

OAK BAY BORDER
$69,900
Live in a park—Immaculate 2 bedroom home, very tastefully decorated with rec area and third bedroom down. Call: DOUG POSKITT 595-5171 or 477-0645.

SIDNEY SIDNEY
2 great homes, one $53,000, 3 bedroom, one $64,500, 5 bedrooms. Excellent pricing in the nicest little town on the Saanich Peninsula. Call: DOUG POSKITT 595-5171 or 477-0645.

$79,900 GORGE
Four bedroom post and beam with just terrific Gorge views. 2 fireplaces, 2 bathrooms, good dining room, extra large kitchen. Large well landscaped lot. Call today to: DOUG POSKITT 595-5171 or 477-0645.

$46,900 — LOW DOWN
1. 2 bedrooms.
2. Immaculate.
3. Good lot. Good area.
595-5171 DOUG POSKITT 477-0645

EXECUTIVES
1. 2.11 acres.
2. Modern 2440 sq. ft. home.
3. Deep Cove location.
595-5171 DOUG POSKITT 477-0645

NEED MORE KID SPACE?
Super sized yard for gardens and playing — 2 bedrooms on main, 2 more down. Big, bright kitchen and cosy living room. That country feeling just minutes away from downtown. This is in a class by itself. ML 24470. Only $56,900. It's easy to own. Call us, we'll show you how: TED BROWNE 658-8412 or JACK GRANT 477-8172, 595-5171 anytime.

NEW LISTING
EXCELLENT VALUE
OAK BAY BORDER
This home is a pleasure to show as it's beautifully kept and has many excellent features. The lot is 75x140 and has a separate garage and greenhouse. The home is spotless with 1 bedroom, a separate dining room, small den, and living room with fireplace on the main floor and another two bedrooms up. Well worth all of the $53,900 price. Call: BRIAN MARTIN, 595-5171.

BICO
BOORMAN INVESTMENT CO. LTD.
386-7521 or 595-1535

OPEN HOUSE
SIDNEY — SOUTH
2037 WEILER AVE.
FRIDAY 1:30-4:30
VERY DESIRABLE
Really attractive outside and inside. Home-like feeling. 3 bedrooms. Fireplace. Dining room. Full-width sundeck. Full basement. Good-sized lot with young fruit trees. $56,000. MLS 24814.
How to arrive: From Victoria, turn towards airport, onto Canora onto Weiler. From Sidney, directly onto Weiler.
JOHN HOLMS 386-7521

PRESTIGE AND SERENITY
In a beautiful, new, five thousand square foot, fourteen-room LUXURY TUDOR HOME appeals to you, call me! This is set in two acres of secluded treed property near Swartz Bay. Among many features count FOUR unique fireplaces, FOUR bathrooms, TWO PLAYROOMS, fully equipped kitchen and a lovely little GARRETT hideaway!
OUTSTANDING QUALITY AND VALUE FOR QUICK SALE
$199,000.
386-7521 PHIL SIMPSON 595-1863

CLASSIC TUDOR
Gonzales Bay area. Close to sea, park with tennis courts, stores school but distance away from noisy traffic. Spotless and spacious two storey residence. 4 or 5-bedrooms, living room with brick fireplace, separate dining room, family room, two full bathrooms. Easy-care lot on a very nice boulevarded quiet street. Owners are moving and selling at very realistic price of $61,500.
OLGA ZACHARY
595-1535 592-2265

SPECTACULAR VIEW
of
SEA and CITY
If you are looking for luxury check on these beautiful 1-BR 19th. floor suite in ORCHARD HOUSE. Ideal for a couple or single. $36,000. To view call:
595-1535 O. ZACHARY 592-2265

SWINERTON'S
REALTY WORLD

Court Order Sale
Only 3 Left
New Homes on Taine Place
Prices Are Now
$59,000 to $59,900
"Must Sell"
385-2481

Needs Work!
$37,900
To complete this 3-bedroom house (with basement) Owner transferred North and must sell now. Drive by 119 Sims (Off Harriett) MLS BOB CARTER 385-2481, 598-6143.
Swinerton Stewart Clark

Century 21
MAYFAIR REALTY
Mayfair Centre
386-2955

LANGFORD
2-3 BR character homes, large lots, good location, nicely renovated and decorated. Low down on full $45,900 each price. PETER SYKES, 386-2955 or 382-3216.

Popover Wrap!

Printed Pattern

POPS OVER head, then wraps and buttons in back! No fitting problems, complicated details — it's the easiest sewing ever! Choose crisp pique, poplin, broadcloth and save!

Printed Pattern 9261: Girls' Sizes 6, 8, 10, 12, 14, Size 10 takes 2⅝ yds. 45-inch.

$1.25 for each pattern — cash, cheque or money order. Add 25¢ for each pattern for first-class mail and handling. Send to: Daily Colonist Pattern Dept., 60 Progress Ave., Scarborough, Ontario, M1P 4P7. Print plainly pattern number, your name, address.

How to get MORE FOR YOUR MONEY? Send now for New Spring-Summer Catalog — save up to $100 on the clothes you sew yourself. Free pattern coupon, too. Send 75¢ now!

| | |
|---|---|
| **Sew + Knit Book** | $1.25 |
| **Instant Money Crafts** | $1.00 |
| **Instant Fashion Book** | $1.00 |
| **Instant Sewing Book** | $1.00 |

Newest Quilt!

Fascinate everybody with a novelty coverlet and sham.

Owl feathers and flower petals are semi-attached for dimensional look. Perfect use for scraps. Pattern 670: placement transfers, directions for single or double-bed coverlet, sham.

$1.25 for each pattern — cash, cheque or money order. Add 25¢ for each pattern for first-class mail and handling. Send to: Daily Colonist Pattern Dept., 60 Progress Ave., Scarborough, Ontario, M1P 4P7. Print plainly pattern number, your name, address.

New! 200 designs to knit, crochet, quilt, sew plus 3 free inside new 1976 NEEDLECRAFT Catalogue. 75¢

| | |
|---|---|
| **Crochet with Squares** | $1.00 |
| **Crochet a Wardrobe** | $1.00 |
| **Nifty Fifty Quilts** | $1.00 |
| **Ripple Crochet** | $1.00 |
| **Sew + Knit Book** | $1.25 |
| **Needlepoint Book** | $1.00 |
| **Flower Crochet** | $1.00 |
| **Hairpin Crochet Book** | $1.00 |
| **Instant Crochet Book** | $1.00 |
| **Instant Money Book** | $1.00 |
| **Instant Macramé Book** | $1.00 |
| **Complete Gift Book** | $1.00 |
| **Complete Afghans #14** | $1.00 |
| **12 Prize Afghans #12** | 60¢ |
| **Book of 16 Quilts #1** | 60¢ |
| **Museum Quilt Book #2** | 60¢ |
| **15 Quilts for Today #3** | 60¢ |
| **Book of 16 Jiffy Rugs** | 60¢ |

## 250 HOUSES FOR SALE

National Trust
SINCE 1898

DRIVE BY'S

| | |
|---|---|
| 554 Vincent | $47,900.00 |
| 1264 Garkil | $63,500.00 |
| 1273 McKenzie | $68,000.00 |
| 4715 Treetop | $117,500.00 |

LARRY LINEHAM
595-2961 OFF. RES. 595-0134

BEAUTY DEEP COVE
Fine family home, three bedrooms, 1½ baths on main floor, lge. workshop, three more rooms, laundry and bathroom down; situated on a well treed lot with excellent waterviews. $67,500. MLS 23998. For appointment to view call:
ENA OR KELLY MEMETH
479-7161 OFF RES. 477-4641

$500 - $1,000 DOWN
2 brand new, 1 near new, 1 older. All 3 bdrm., fireplace, some 1½ baths, basements. Payments could be as low as $350 per month. All located in different areas. Phone today.
DAVE McFARLAND
479-7161 OFF. RES. 658-5927

GORDON HEAD
3 BRAND NEW HOMES
Left. Approx. 1300 sq. ft. full basement, 3 and 4-pce. en suites. Located on quiet cul-de-sac. Ideal family homes. Looking for offers on $72,900.
DAVE McFARLAND
479-7161 OFF. RES. 658-5927

BRAND NEW HOMES
CENTRAL SAANICH
1100 sq. ft. homes with or without basements. 3 bdrm. homes starting at $49,900. Lot sizes from 10,000 sq. ft. to ¼-acre. Call now:
DAVE McFARLAND
479-7161 OFF. RES. 658-5927

FIVE
BEDROOMS
$51,900
Not a big house, but not a big price either! Two bedrooms on the main, two upstairs, and one in full basement. New roof, new water heater, remodelled bathroom, recently painted inside and out. Nice 57x120 yard. All this in a convenient location near Royal Jubilee.
R. O. (BOB) HUGHES
595-2961 OFF. RES. 592-2128

KASAPI HOMES
LOOK
$49,000 - $85,900
NEW AND USED HOMES available, different floor plans and decors. Located in Gordon Head, Victoria, Esquimalt, Langford, Glanford, Sidney and Mill Bay areas.

FINANCING POSSIBLE
We are now able to obtain financing for purchasers with ACR with down payments as low as $1000. If you failed to qualify for a mortgage elsewhere, give us a call.

TRADE
Your old home for new plus money back to you.
For information or appointment to view our homes call Mrs. Pat Saulnier, Kasapi Const. Co. Ltd., 538 Dupplin Rd. at 386-6191 or 384-2197.

FARMER
INVESTMENTS & REALTY LTD.
825 Bay Street 382-2134

NORTH OAK BAY
Perfect retirement in this neat and trim 2-Bed. home in the popular lower Lansdowne area. Cozy fireplaced Liv. Rm, separate Din. Rm both with beautiful oak floors. Nice kitchen with maple Citation cabinets and Moffatt Gourmet Range. Full bsmt with extra room, 2-Pce washrm, drive-in garage. Fenced back garden with fruit trees. $58,000. Exclusive to
GERRIE HUTTON
382-2134 or 386-3927 (Res.)

Island Homes Ltd.
2504 DOUGLAS
386-7545

Central Saanich
Lovely 3-bedroom home, built 2 years, in immaculate condition. Large living room, dining room and kitchen. Fireplace, built-in range and oven. 2 four-piece bathrooms. Wall-to-wall throughout. Sundeck. High basement. Large lot with 15 fruit trees. Asking $69,000, terms arranged. To inspect please call: MLS.
LLOYD ELLIS 658-8222

OFF SAANICH ROAD
2,140 square foot, older completely renovated home, on 99x132 foot lot, 4 bedrooms plus den, family room 2 four-piece bathrooms, large living room with heatilater fireplace, separate dining room off large kitchen, separate double car enclosed gartge with room for workshop, economic 3 zone hot water heat, good financing reduced to $79,900, 477-4906 or 479-8812 (24 hours)

1607 HYBURY
GORDON HEAD
Open Daily 2-4 p.m.
Spacious new 3-bedroom home for sale by builder, located on quiet cul-de-sac off Majestic Drive. $67,900. For further details please phone 479-7908 after 4 p.m.

NEW HOUSE
—Bargain
—3 bedroom
—Ensuite
—Thermo windows
—Family room
—Covered Sundeck
—1475 Sq. Ft. Finished.
3991 Arlene Pl., off McKenzie, off Carey Rd. Phone 384-5391 or 479-9536.

BY OWNER, PERFECT NO-STEP etirement bungalow in quiet well-established area, modern easy care interior with hardwood floors. bedrooms, heatilator fireplace, attractive sewing and laundry oom. Large workshop off patio. Mature garden with fruit trees and berries. Must see to appreicate. Offers on $48,900. No agents, 595-6217.

Bayshore realty ltd.
388-6424 1006 fort st.

FAIRFIELD
4-5 bedroom house, excellent condition, basement, fireplace, small garden, quiet area, one block from Gonzalez Bay, $57,900. No agents. 383-2850, 652-9938.

FROM OWNER. PRICE REduced. Large deluxe duplex. Langford-Goldstream entrance area. (Strata Title.) Buy one, or both, terms available. 474-2476—386-2654. (No neighbors, beautiful park at rear.)

RIVERFRONT GORGE AREA
55'x170' lot, 3 bedrooms, carpeted, fireplace, sundeck, shake roof, separate garage. $63,900. 788 Newbury. 384-2574. No agents.

BRAND-NEW 3-BEDROOM, 3-bath home. 1800' approx. Finished. Mt. Douglas way. Price $79,900. Leverton Realty, 385-8012.

## 250 HOUSES FOR SALE

the Permanent
1125 DOUGLAS ST. and

GORDON HEAD
Large 4 or 5 bedroom home located on Hillcrest. 3 Bathrooms, western exposure sundeck, double carport, large landscaped property, fenced rear grounds. 5 years old, excellent accommodations. Must be sold, all offers considered. MLS $78,500.

JEFFERSON PARK AREA
Large 6 month old, 3 bedroom home with 3 bathrooms, large recreation room and heatilator fireplace, sauna, hot water heating, single steel beam span, dble garage, all windows thermopane. Located on hide away property over 10,000 sq. ft. Built by and for contractor who is leaving for East. Must be sold. $83,900.

GORDON HEAD BEAUTY
Brand new, built by excellent builder ho not only designs, but finishes a home above acceptable standards. Approx. 1270 sq. ft., 3 bedrooms, full basement, electric heat, grounds just seeded. Truly a deluxe home at $75,500.

For the above 3 ads call SID HASLAM 477-1994 GRAY LAITE 656-5267 OFFICE 382-9191.

STUNNING
3 Bedroom, 1½ bath all electric home. Quality built and completely finished. Magnificent rosewood family room with floor to ceiling fireplace. Workshop. Good value at $69,900. ML. ANN ALPHONSE 382-9191, 382-3625.

$2,395 DOWN
and move into a 2 year old ½ duplex that is close to bus, school, stores and downtown. Features large kitchen, 3 bedrooms, sundeck, carpark and fully fenced yard. Also includes rec. room with built in bar. Call now for more details. MLS. MARCEL STOCKER, SOPHIE HARDER 382-9191, 24 HR. PAGING.

$34,500 OWNER SAYS SELL
One bedroom house that must be seen on the inside. Situated on nice lot ½ block from ocean. Electric heat and very low taxes. Owner has left province so is anxious. Call today. MLS MARCEL STOCKER, SOPHIE HARDER 382-9191 24 HR. PAGING.

NEW LISTING
IN NORTHRIDGE
Be first to view this excellent 4 BR family home now available in this popular area. Attractively finished with shutters and leaded glass windows, 2 fireplaces, rec. room, 1½ baths, blt. in dishwasher, large sundeck and mature landscaping. New on ML offered at 69,900. Please call HERB McDANNOLD 595-1177, 382-9191.

RENOVATED
1653 Pembroke is in excellent condition inside and out; two baths, 3 bdrms, 3 bdrms, carpet in L. room, D. room and in kitchen MLS $49,900.

??? "IN LAWS" ???
1220 Walnut has 5 or 6 bedrooms, 2½ bathrooms; rec. room and LR both have fireplaces: Built in stove MLS $71,900.

OUT SIDNEY WAY
10478 Resthaven has Melville Park at rear; a vast vaulted living room window, 4 bedrooms, 1½ baths, rec room, MLS at $59,900.

For the above 3 ads it's JOHN RUSSELL 592-3248, 382-9191.

FAMILY HOME
Centrally located at the end of a quite cul de sac on a large fully landscaped lot. Modern 5 bedroom (3 on main) full basement home featuring panoramic city views, rec. room with fireplace, bar, large bright kitchen, extra parking plus much more. To view call MLS 24624: 382-9191 WALT SLOCOMB 383-4035.

ATTENTION PLEASE!
THESE ARE
INTERESTING HOMES
1. $129,500. UPLANDS — Lovely garden — Exclusive area. 3 Bedrooms on main. Early possession. 2505 Cotswold Rd. ML 23860.
2. $85,500 PORTAGE WATERFRONT — 2 Bedroom home beautifully situated on a most attractive garden. Den or family room up. 3050 Admirals Rd. ML 22299.
3. $48,500 INTERURBAN AREA — 3 Bedroom no basement home. 7 Years old. Good condition. Distress sale. Early possession. ML 23992.
382-9191 MARY WOOD 592-2647

CANADA PERMANENT
TRUST COMPANY

Engineered Homes

WELCOME
To Our
Neighbourhoods

Northridge Terrace
New homes On Top Of The World. Priced From $68,900. Follow The Orange Signs Off Vanalman Avenue.

Campus Views
In Gordon Head
Follow The Orange Signs Off Shelbourne At Blair To 23 New Homes On Osgoode Place Off Laval. Priced From $69,900.

Cedar Shores
In Central Saanich
30 New Homes By The Shores Of Saanichton Bay At James Island Road. And Lochside Drive. From $69,500.

OUR NEIGHBOURHOODS ARE OPEN FOR YOUR INSPECTION
2-7 P.M. WED., THURS., FRI.
1-5 P.M. SAT. AND SUN.
OR
To View At Your Convenience
Please Call

Engineered Homes
385-6211 19 Cadillac Ave.

OPEN HOUSE
Daily 2-4
962 Royal Oak Dr.
New 4-bedroom deluxe executive residence. Must be seen to be appreciated. Offers invited. Builder in attendance. For details phone 658-5232.

BY OWNER
completely renovated 2-bedroom ranch style home on large fenced and treed lot. Quiet area. Along Langford Lake. Wall-to-wall throughout, heatilator fireplace in living room, galley kitchen, 4-pce. bath, dining room, laundry room, workshop and storage shed out back. New wiring and hot water tank. $49,900. Phone after 5, 478-0128.

PRIVATE SALE
Two bedroom, no basement, home in Esquimalt. Wall to wall in bedroom and living room. Stove, fridge and washer, drapes included. A little TLC needed but well worth asking price of $39,900. Drive by 811 Condor. Call 385-4098.

SOOKE—OWNER
New 3-bedroom, electric heat finished basement, low taxes, w-w, drapes and appliances. $57,900. Offers. 642-5953.

TWO BE MOVEDD
Handsome, well-built 4-bedroom, 2-bath house. Easily moved. 1312 Hillside. 382-5211.

## 250 HOUSES FOR SALE

mann
T. L. Mann and Associates Ltd.

12
NEW
HOMES

FOR: VERY GOOD PRICES!
$64,750 to $68,900 and 2 unique 1½ storey models at $78,900 just being finished. Lower down payments possible!

FOR: LOTS OF EXTRAS!
and extras make the difference.
FOR: A NEIGHBOURHOOD YOU'LL FEEL PROUD TO LIVE IN!

FOR: A QUIET LOCATION!
Where the children can play more safely on no-through streets.

Come and See the Selection of Homes Available at LEEDS PLACE

You'll love it because it feels like a bit of country. Doesn't feel like a typical subdivision. It's in a valley-like setting yet it's only 5 minutes to town.
LOCATED: Off Lodge Avenue, between Saanich Road and Quadra Street. Bring the kids!

Visit Our Furnished Display Home
Open:
Weekdays, 2-4:30
Saturday, 1-5:00
Sunday, 2-4:00

HOME
IN-LAW
SUITE
$59,500
This renovated 15-yr.-old home in the Lakehill area. Living and dining rooms, fireplace, kitchen with appliances, 4-pce bath and 2 bedrooms all on the main floor. The basement has utility room with W and D, and a full in-law suite with living room, large kitchen and eating area, 1 bedroom and 3-pce bath. Ste. is only 6 months old. Big sundeck at rear, extra parking, convenient location. Many extras.
KEN MANN
BUS: 598-5144 RES: 477-6773

BARGAIN!
I have a 3-bedroom townhouse in the Orchard Hill complex that is priced thousands below the competition for fast sale. If you are renting now and are thinking of buying while the mortgage rates are down, now is the time. Try your low down payment. Only $43,900.
GERRY MARTIN
Bus: 598-5144 Res: 477-7050

OPEN HOUSE
TUES. to FRI.
2 till 4
8153 HARRIET RD.
$58,900
Drop in and view this lovely 15 yr. old, 4-bedroom home in clean, updated condition. Big living room with F.P. and wall-to-wall carpet, and 4th bedroom down. Many other features. Owner will carry a second mortgage to help you buy it.
KEN MANN
Bus: 598-5144 Res: 477-6773

URGENT SALE
Vendors have been transferred East. The 3-bedroom, full basement home is now vacant. Not quite 4 years old. Fireplace in living room, Dining area in kitchen. Wall-to-wall carpeting. Darkroom and laundry facilities in basement. Balance of basement is undeveloped. Lot is 69'x107' (Av.) and located on a quiet cul de sac. Rear yard fully fenced. Located in Sidney 1 block from school and 4 blocks from shopping. Asking $55,000. Any offers?
John Bruce Bus. 656-3928
Res. 656-6151 or 656-2023
Pager 326.
SIDNEY REALTY LTD.

HOME AND LAND, ROYAL OAK, 669 Goyette Rd. Last house on left built 1961. 3 bedrooms, split level, about ¾ of an acre, home has about 1,260 sq. ft. on main 2 levels and about 600 sq. ft. in basement area. Open floor plan for kitchen, dining and living room, built in dining nook in kitchen. Large living room with fireplace and sunny corner. Dining room open to covered sundeck, 3 bedrooms and bathrooms upstairs, ½ basement has work storage mudroom combination, plus laundry, toilet, furnace room and storage. Very sunny location, land mostly level with a rock outcrop. Lots of garden space, assortment of shrubs and fruit trees, lots of parking. Small workshop, storage building, ideal playhouse as well for children. $79,500. 479-5643.

BY OWNER. SPLIT LEVEL. Fireplace, patio, etc. Quiet cul-de-sac. Near Mt. Tolmie. Large lot. Mature fruit trees. Bachelor suite, own entrance, in basement. Extras include color TV, 2 stoves, one fridge. Large mortgage to be assumed. Offers to $67,900, below market value. No agents. 592-4051 after 7 p.m.

SAANICH, $43,800, NEAR GLANford Elementary, immediate possession. 2-bedroom, 3-piece bath upstairs, living room, kitchen and dining area on main floor, one bedroom, two piece bath, laundry and work shop in basement, plus sundeck over carport, asking what I owe. Call Larry 383-4739, 5-9 p.m.

GOOD SCHOOLS, NEIGHBOURS and area, completely finished with four bedrooms, two baths, all carpeted, landscaped and fenced. Offers on $72,900 for this Gordon head home. 477-2596, owner.

GORDON HEAD SPECIAL! 1-year-old 3-bedroom home, wall-to-wall carpet, 2 fireplaces, 3 sets of plumbing, double carport, $64,900. Owner, 477-0695.

HOUSE AT 6739 WEST COAST Rd. — to be removed from site. Offers accepted by G. Kinross, 7130 West Coast Rd., R.R. 2 Sooke, 642-5510.

BY OWNER, KINSMAN PARK Modern duplex, 3 bedrooms, 1350 sq. ft. rumpus room, utility room, self-contained 1-bedroom suite, 900 sq. ft. Sundeck and double carport, greenhouse, open to offers, any time weekends. After 5 p.m. weekdays, 598-7741.

FOR SALE BY OWNER: LOVELY 3-bedroom home, on 1.2 acres, close in, large living room with fireplace, and huge sundeck off, 2 baths, fireplace in kitchen, sundeck off, parklike surrounding, close to schools, etc. 479-3151.

REDUCED BY OWNER, $48,900. 3 bedrooms, full basement, new double garage, lots of parking, low taxes. Needs some finishing. 383-6774.

$43,500
Retirement or starter, two-bedroom home, 1½ blocks from Beacon in Sidney. Large garden, completely fenced. 658-8147.

## 250 HOUSES FOR SALE

Western HOMES Ltd.
1037 CLOVERDALE AVE. 386-3494

SEA VIEWS
OPEN HOUSE
THURSDAY 4-8
860 VERDIER
$65,900 buys you a quality 3½ yr old home with expansive views of Brentwood Bay and the Malahat 3 bdrm, 3 baths, 2 brick FPs, LR, DR, beautiful family kitchen, family room and rec room. MLS 24157. View today with Wilf and Terry. 386-3494 (24 hrs.)

4 B.R. $49,900
NEW LISTING
Prime starter home in the convenient Mayfair area. 3 BR on the main plus 4th in the full bsm't. Delightful LR with BR, FP, modern kitchen, 4-pce bath and fully fenced yard. Phone to view now
Terry Eden and
Wilf Cotton
386-3494 (24 hrs.)

WARM, ELEGANT AND DISTINCTIVE
$73,500
For the family that wants a distinctive home in lovely Colwood Lake Estates. Main floor features bright, family kitchen, sep. din. rm., with window seats, elegant LR and 4-piece bath; upstairs a gorgeous family rm with 2nd f.p. and sliding glass doors to wrap around sundeck, 3 BR, 4-pce. bath and utility. Tudor design exterior on manicured lot. To view this exciting new MLS listing phone Wilf Cotton and Terry Eden at 386-3494 (24 hrs.).

SIDNEY 4 Bdrms
$59,900
Hardwood floors 1½ baths, fenced yard and a quiet cul de sac beautifully landscaped and ready for you now. MLS with Terry Smollett, 386-3494 (24 hrs.).

GORDON HEAD
$64,900
Take advantage of reduced prices, 3 bdrm, 1½ baths with full basement and 2 FP's (one roughed in) large sundeck and $50,000 mortgage at current rates. Exclusive with Terry Smollett 386-3494 (24 hrs.).

$57,900
IN-LAW
Accommodation
Nice 2 bdrm., full bsmt home in the Oaklands-Jubilee area. Interior redecorated and new W-W throughout, some appliances and drapes included. Sep garage. MLS 24506.
Must Be Sold
Jack Davis
386-3494 (24 hrs.)

KID COUNTRY
IN COLWOOD
Quiet street, ½-acre lot with rocks and trees, large sundeck. Basement washroom, finished play area and close to schools. For the adults, we have 3 bdrms, large LR with FP. Country style kitchen, low taxes and a price of $59,800. MLS Terry Smollett, 386-3494 (24 hrs.).

FISHERMAN'S PARADISE
Only a short distance to the best fishing in Victoria area. Shopping near by. Golf Course only 5 blocks away. Several Marinas to choose from. You can relax and enjoy your new home in this country setting in one of Sooke's newest housing developments. Over 2,300 sq. ft. of living area including a full basement, large patio, private dining room, family room with built-in wet bar, master bedroom en-suite has Roman Style tub and separate shower, wall to wall carpeting and drapes throughout, fridge, stove, dishwasher. All this is priced to sell under $45,000. Call days 478-1343 ask for Gerry or evenings 474-1928.

JUST LISTED
$46,900
GORGE CUTIE
—2 bedrooms
—No basement
—Separate garage
—Large kitchen dining area
—All electric heat.
—Recently remodelled.
This 900 square foot cutie has awnings, fruit trees, rockery and is truly a pleasure to show. It won't last so call quickly on this exclusive with:
DOUG POWELL
386-2911 388-7642
388-6275, Pager 878
Homefinders, Wall & Redekop

Metchosin
The garden is in, and the price is right. Only a stonesthrow from the acean and sandy beach at Witty's Lagoon, This 3-4 BR, heavily insulated home has many unique touches from the brick archways and coved ceilings to the two fireplaces, den and wet bar. Close access to two large natural parks. We are buying acreage and are looking for a quick sale. $59,900. B. Hudson, 478-0705.

PRIVATE SALE. IMMACULATE one year old home, three bedrooms, full basement, 1½ baths, stove and fridge included, private fenced yard, home shares one common wall with neighbor, carport, end of quiet cul-de-sac, near schools etc. 4042 Daffodil Place (near Marigold). $53,200. Phone for appointment evenings or weekends 382-6015 or 477-6509.

BY OWNER, GORDON HEAD, 4-bedroom, one year old home, wall-to-wall, 2¼ baths, TV Room, fully landscaped, extra parking, excellent financing. $70,000. 477-0061.

PRIVATE SALE—OPEN HOUSE, 1769 Kings Rd., daily 1-5 p.m., well kept older two-bedroom house, nicely renovated with new bathroom, kitchen and wall to wall carpeting. Full high basement, large clean lot. Half block to schools and bus, $47,500.

SIX YEAR OLD TWO BEDROOM, full-basement house. One extra room in basement, weeping brick fireplace and featured panelled wall, one block from school and park. Price — $52,500. Phone 386-7923.

OPPORTUNITY
Spend $10,000 on this project and you have a 3-bedroom full basement home for less than $50,000. Cook-Maplewood area, 479-1365 or 479-2956.

TERRIFIC DEAL
VENDOUR WILL TAKE TRADES
Large family sized 3 bedrm home, Glanford area. Consider car, mortgage, lot, recreation vehicle or $3000 - $7000 down.
BOWDEN REALTY, 383-5524

NORTH OAK BAY
3222 Woodburn — 1650 s.f. main, plus 750 down. 4 br. 2½ baths Enormous patio. $98,500 Owner, 592-3358.

287 ISLAND HIGHWAY — 2 BEDrooms, full basement, large 66' front lot. Asking $43,500. Call 386-6552 or 592-3920 F. C. Hully, Real Estate, 620 View.

HANDYMAN SPECIAL
3-bedroom plus home on 80x177 lot with swimming pool, $50,000. Langford area. Phone anytime, 478-8659. No agents.

QUEENSWOOD AREA, PRIVATE sale, 3 bedrooms, 2 bathrooms, rec room, family room, lot 85'x148'. Asking $82,500. Offers invited. 477-3120.

FOR SALE BY OWNER, 3-BEDroom side by side duplex on quiet deadend street, lot size 100x175 building in excellent condition, $82,500. Phone 479-6751.

250 HOUSES FOR SALE

Realtor

**Canada Trust**
2252 OAK BAY AVE. 595-5131

SURE FIRE INVESTMENT

Its a triplex on an R3L lot. Units in excellent repair. New roof and guttering. Good mortgage available. Vendor will carry some to help. Unique opportunity to start a small investment of your own. View it and make us an offer. All appointments through RON WAY or RALPH LEVY. 598-3852 or 595-3284, 595-5131.

A SIDNEY SUPERIOR HOME

At a price you can afford. Fully developed in a very tateful manor. A family home giving all the comforts you desire. Outsize bathroom up 2nd down. 3 BR. Lots of storage and what you've always wanted, a custom rec. rm with beautiful bar. If Sidneys' for you call right away. RON or RALPH 598-3852, 595 3284, 595-5131.

SUPER — ALMOST NEW

High Quadra. Sparkling home 3-BR and ensuite. Beautiful F.P. Large dining area, sundeck. Lovely high R.I. ground level waiting for your artistic touch. 2nd bath and F.P., R.I. down. Illness forces sale. Take advantage now. Phone RON or RALPH 598-3852, 595-3284, 595-5131.

MARIGOLD IN-LAW SUITE

Two homes for the price of one! This spacious 3-bdr. home has an 1100 sq. ft. professionally finished in-law suite, complete with sunken living room, fireplace and Crestwood kitchen. Upstairs you'll find the same sunken living room, large kitchen with laundry facilities and hot water heating. Its on a quiet corner on a large, treed lot. Great value at $72,500. Call BRUCE WILKIN at 383-6372 or 595-5131.

TRADE OR SWAP

Have over 2½ acres,
3 homes for yo'all
Tennis court, pool
and trees that are tall.

If seclusion's your bag,
and some revenue too,
Call Four Seven Seven
Four Two Seven Ooh.

We're looking for Oldy's
a bit closer to town
that we can convert
With our equity down.
JAMIE MacGREGOR

WHITTOME'S

ROYAL OAK BRANCH
4520 W. Saanich Rd.
479-1667

OPEN HOUSE
SAT. 2-4 P.M.
1318 BALMORAL

Deluxe home with carefree living for years to come. HAVE IN-LAW OR A LARGE FAMILY? Then this excellent home with its 1,000 sq. ft., two-bedr. suite is right for you. Owners leaving the Island — all offers invited. Exclusive listing.

479-1667 Edith Gutemar 598-7053

4 Bdrm. Split

Spacious and beautiful. This lovely home has everything for family comfort. Kitchen has eating area, dining room has covered sundeck through sliding door, living rm. has corner fireplace, brass with glass doors and Rec. rm. large enough for pool table. All located on large lot landscaped with exotic shrubs and trees. Come and see today. MLS.
479-1667 Doug Reif 479-5761

GREEN THUMBERY

Talk about a gardeners delight! Everything you've always wanted but never had. Imagine! A large (10x18) double glazed greenhouse complete with metal covered potting table. (double shelved) adjustable vents, all on concrete and a garden house-workshop, concrete compost bin, rock planters, flowerbeds and a border of golden cedar and conical evergreens. Price also includes spotless comfortable 2 Bdrm. home with over 1300 sq. ft. living area. $56,900.
479-1667 Doug Reif 479-5761

J. H. Whittome & Co. Ltd.
Royal Oak Branch

WALL & HOMEFINDERS REALTY LTD REDEKOP

577 Culduthel Rd. 386-2911

OPEN HOUSE

800 Lavender Rd.
SATURDAY 1-4 P.M.

Excellent 4 bdrm. family home, close to all school levels in the Marigold area. Large L.R., separate dining with large sundeck off. 2 4-piece bathrooms. Asking $52,000.
STEVE SALAGA
386-2911 388-6175, Pager 321

BY OWNER, THREE-BEDROOM house on 4.45 acres, Sooke River frontage, plus year-round stream and well, orchard and grazing area, easy access to all schools and shopping, secluded but with city water and power. Asking $85,000. Phone Victoria, 382-5603 or write Box 707, Gold River, B.C.

8% A.H.O.P. PROJECT

$2250 down, $319 per month. 3 Bedroom Strata-duplex, fireplace included, choice of interior finishing, landscaped with fence. Country living for the right person with Victoria 15 minutes away. Priced at $45,000. 595-0402 or 384-8075, Pager 237.

GORDON HEAD BARGAIN!

Owner going overseas, 3-Bdrm, 1½ baths, full basement, immaculate 4-year-old home on desirable Longacre Dr. $64,000. Phone owner, 477-5026.

PRIVATE SALE: 1511 SHORNcliffe Rd. 2 bedroom character home on quiet side street. No-step bungalow on large lot. Large beamed ceiling livingroom, kitchen plus nook, garage, patio, etc. $59,000. No agents. 477-6244.

OAKLANDS — BY OWNER
1510 Holly St. Living room with fireplace, large kitchen, 2 bedrooms plus fully developed basement — could be suite. Attached garage, also large separate garage-workshop. $53,500. 595-5753, Evenings.

LAKEHILL BY OWNER
3-bedroom, no step bungalow, including fireplace, dishwasher, stove, and fridge. Located on a large, well landscaped and secluded lot. Close to schools and bus. 1090 Nicholson. 479-7013.

SWAP — GORGE AREA
My 3-bedroom, basement house, with rec room, and 1½ baths, is too big for me now. Do you have a smaller house in this area that you would like to trade? 385-4917.

BUY OF THE YEAR
Split level 3 bedroom, immaculate, fully landscaped lot, 1,330 sq. ft. finished. Brentwood bay area. $59,900. 652-5735.

250 HOUSES FOR SALE

SINCE 1887 Pemberton, Holmes Ltd. 1000 Gov't. St. 384-8124

$10,000

off the original price of $49,900.00 ITS A BARGAIN due to forclosure of mortgage. This lovely 2 bedroom 1½ bathrm. ground floor suiteis in the LADY ALEXANDRA at 137 Bushby St. near the sea off Dallas Rd. Five high grade appliances are included and the choice of colours on luxury carpeting. Come and see the value offered at our

OPEN HOUSE TUES.-FRI.
MAY 24th-27th
subject to prior sale, call:
A. J GREENE 385-0795
MIDRED STAPELLS
384-8075 pager 506
or Office 384-8124

OPEN HOUSE

2661 MILLSTREAM
SAT. 21, MAY — 2-4.30
Come let me show you this 3-4 bedroom home, 1½ bathrooms, drive-in garage, brick fireplace. All in immaculate condition situatlast long at $53,900. MLS 24821. last long at $53,900. MLS 24821.
384-8124 DEL WILLIAMS 385-9855

1627 WILMOT PLC.

This attractive 4-BR family home will be

OPEN TO VIEW
SAT. 21 MAY 2-4 P.M.
Right in the heart of OAK BAY VILLAGE, handy to everything. Must be sold, offers to $75,000
For prior inspection just call:
384-8124 MR. GREENE 385-0795

BRENTWOOD

If these features are what you are searching for then see 1204 Marin Park Drive located off Marchant and Carmel.
—Quiet dead end avenue of Brentwood.
—75x150 ft. lot nicely landscaped with veg. garden, under ground wiring, cablevision.
—Tudor style 1180 sq. ft. house with old brick planters.
—Tastefully decorated interior in top condition.
—3 bedrooms, 1½ bathrooms.
—Full basement with roughed-in fireplace.
—$25,000 mortgage at 9⅜% due July 1979.
—Immediate possession.
$66,500
GILES PERODEAU 656-4525
JOHN BELL 477-2562
off. 384-8124

TWO IN ONE

Live and earn with this handsome well maintained DUPLEX at 3610-12 SAVANNAH AVENUE. Completely self contained each side, full high basement partially developed. Basically 2 bedrooms each side but could provide 4 each. One side rented $325 monthly.
Offered at $99,500 MLS.
To view the interior call:
384-8124 MR. GREENE 385-0795

Montreal Trust

2-BR. HOME
On .9 acres. Municipal water. 2-car garage with heated workshop. Property fenced. Asking $63,900.
386-2111 MURRAY LUCAS 477-1342

REDUCED TO $49,900
2-BR home with living room with fireplace, din. room, family room in full basement with hot water heating. Home in lovely condition. MLS 22834.
386-2111 WELLS HOOKER 652-3634

I LOVE SPACE
Situated on large lot, with shade trees, fruit trees, and lovely gardens. 3 BR rancher, features living room, separate tudor dining room, grade level family room. Separate workshop in rear. Too good to pass up. $53,900.
JOHN TEMPLEMAN
386-2111 382-7419

SIDNEY BRETHOUR PARK
Cathedral entrance home, 6 years old, 3 bedrooms. Features include deep carport with workshop area, huge wrap-around sundeck, price includes fridge, stove and sun drapes. Finished rec. room 18½x13½, very well fenced and landscaped. Newly listed on MLS at $55,500. Montreal Trust will assist you in arranging your financing.
656-3924 MAJOR LACE 656-2438

CHARACTER REDUCED
Now reduced to $48,500 for immediate sale, this 3-BR character house is in excellent condition and a pleasure to show. Features liv room with fireplace, din. room, pantry and office off the kitchen, full basement. Take advantage of the new lower interest rates and a minimum down payment on this clear title house. MLS 23682.
386-2111 GARY RESTELL 477-0851

DUPLEX JAMES BAY
Low down payment. Well renovated. Stucco. 3-B.R. on main, living room, dining room. Modern electric kitchen. Sundeck, large lot. Nice 750' legal suite, separate entrance. Further developments possible. $69,500.
386-2111 ART PEAKER 477-3957

PACE Properties Ltd.
1640 Oak Bay Ave. 595-2413

OPEN HOUSE
THURS-FRI. 6-8 P.M.
$74,900
YOU MUST SEE THIS HOME!
3 bedrooms, huge rec. room nearly 30' long with 2nd fireplace. Imaginative interior decoration. MLS 24229. See you at 4378 Elnido, off Shelbourne.
JERRY DOWNER
595-2413 658-8491

SEAVIEWS
A beautiful Cape Cod residence only a year old and custom built for the owner, with three bedrooms, two full bathrooms, thermo windows and other expensive extras. Walk to the marina, fish in Brentwood Bay and enjoy life in the country in this lovely area. Owner says he will consider offer to $84,500. New MLS.
Call me to see this fine home:
BRIAN HIGGINS
658-8402 595-2413

OPEN TO VIEW — 2 P.M. TO 4 P.M. FRIDAY and SATURDAY — $59,000. 5381 FOWLER ROAD — CORDOVA BAY. 2-bedroom stucco ranch-style home, basement, extra 2 pce. bathroom. ½-acre lot (MLS). DOUGLAS HAWKES LTD. 384-7128, LEN THOMAS SR. 478-6058 or HERB HODGSON 382-3835.

MOTOR HOME MORTGAGE OR travel trailer considered in trade on this two-bedroom full basement home, Alcan siding, reroofed, thermopaned windows, new gyprock, large lot, excellent condition. 1029 Lodge Ave. Full price $46,900. Please do not disturb tenants. 479-3866.

253 COUNTRY HOMES AND PROPERTIES

COURT ORDER SALE
of this major property consisting of 11.86 acres, large 2-storey full basement home — heated covered pool, barn with 8 box stalls — exercise tract. Chain-link fencing was formerly offered at $295,000 now $240,000. Courtesy to realtors.
Ron Kerfoot Bill Remple
652-2594 658-5794

RETIREMENT — INVESTMENT
Sparkling well-built 2-bedroom home — secluded but with valley views to the west — on 1½ acres zoned R1 and subdividable when sewers come in. Cottage also on property. Asking $95,000.
Ron Kerfoot Office Bill Remple
652-2594 477-1841 658-5794
BLOCK BROS. REALTY LTD.

ACREAGE
2 year old 4 bdrm home on 5.5 acres on Saanich-Central Saanich border designed for keeping horses this property is fenced and cross fenced with a 4 stall barn and hay storage. Large separate double garage plus workshop and storage loft. Phone Jim Webber 382-7276 or 658-5977 T & C Realty.

SECLUSION PRIVACY
Here it is! A new 1600 sq. ft. 3-bedroom home on a beautiful secluded acre in Central Saanich. A small ad cannot justify this beautiful home so phone Jim Webber at 382-7276 or 658-5977 to view. MLS. Town & Country Realty. 382-7276 or 658-5977.

Family Home Country Setting
¾-Acre Wooded Lot
Terrific home, very secluded with ample accommodation for a large family. Custom-built by contractor for his own home. Five bedrooms, rec room, office. Asking $89,000. MLS 24754. For further information call;
TED RADWAY
388-4271 477-6176
J. H. WHITTOME CO., LTD.

Bursting At The Seams?
You must see this terrific family home located in Central Saanich. Over 3,000 sq. ft. offering 5 bedrms., 2 family rms., two floor-to-ceiling fireplaces, large kitchen with tons of cupboards, and built-in appliances. Asking $94,900. MLS. Call now.
Jo-Anne Yellowlees
477-7291 384-8075 (Pgr. 510)
D.F.H. REAL ESTATE LTD.

$37,900
Beautiful lakeview plus your own float on the east side of Shawnigan Lake. White stucco. 2 bedrms. Living rm with fireplace. Dining rm with sliding glass to sundeck. Stove, fridge, washer, dryer. Immaculate small home on ¼ acre. Exciting proposition for starter or retirement.
743-5311 J. Ettema 743-2607
743-5311 M. Malbon 743-5145
SHAWNIGAN REALTY LTD.
GORDON HULME LTD.
SIDNEY SAANICH PENINSULA
656-1154 244 Beacon Ave.

WHERE CAN YOU FIND A COMmunity like this? Between Tod Inlet and Saanich Inlet, new by owner, 7136 Willis Point Road, architect designed home, 2,000 sq. ft. of living area. 2 Bedrms up, beautiful corner fireplace and sundeck off living room. Finished downstairs with full bathroom, plus 2 bedrooms and rec room or possible in-law suite on approx. 1 acre with some landscaping and lots of trees. $$69,500, low taxes. 652-2190, 652-5668.

5.5 ACRE
Country property approx. 30 min. from city. Perfect 2-bedroom home with full basement, 33x18-ft. swimming pool for your enjoyment, and your own year-round stream. Price $84,000. MLS. Call R. Marshall 388-5911 or 592-7202, Douglas Realty.

SIDNEY
I have several excellent 2 or 3-bedroom homes with or without basement and in desirable areas. All realistically priced and ready for your viewing pleasrue.
BILL RATCLIFFE 656-4517
GORDON HULME LTD. 656-1154

SAANICH PENINSULA PROPERTIES LTD.
For real estate requirements.
2354 Beacon Ave., Sidney 656-4000

256 WATERFRONT PROPERTIES

SEABOARD PROPERTIES LTD.

WATERFRONT
Over 100 ft. of prime waterfront on 0.47 acre on Gorge — west of Tillicum. Private dock. Heated swimming pool. Over 3,000 ft. of living space. Complete extra accommodation with separate entrance. Reduced to $108,000 to settle estate. Call:
DON SAUL
477-8910
TED HOBBS
477-4043

NORTH SAANICH
Beautiful post and beam home on ½-acre. Magnificent wide view of the sea, islands, and mountains, 75 feet of waterfront.
Large living rm., and dining rm., opening onto sundeck. Well appointed kitchen with big breakfast area, dishwasher. 2 bedrooms up and 1 bedroom (or den) in ground level basement. 30' fully finished recreation room. 2 rock fireplaces, masses of closets, and storage. Excellent parking space. Intercom. easy-care landscaping. a fine quality home on a quiet road, $124,900. ML 20944.
656-3924 MAJOR LACE 656-2438
MONTREAL TRUST CO.

WATERFRONT ESTATE 1.5 ACRES
A totally secluded contemporary 3500 sq. ft. waterfront residence, on a well treed acre-and-a-half estate, with magnificent views of the Haro Strait and San Juan Islands. 3 bedrooms upstairs, with view balcony, master ensuite. Large drawing room, formal dining room and a 19-18 first floor family room with private view balcony. 3 bathrooms, 2 feature fireplaces. Roof top sundeck. Roughed-in billiard room, spacious kitchen with breakfast room. $250,000.
598-1420 Ted Walford 477-1841
Block Bros. Realty Ltd.

WATERFRONT HOME
Northern Chemainus exceptionally well maintained home overlooking Stuart Channel. 115' waterfrontage, fruit trees, 4 bedrooms, bathrooms, 1,800 sq. ft., separate dining room, spacious living room, rec. room, workshop, cooler. Only $71,500.
CONCORD ESTATES 521-5613
EDWIN ANDERSON 941-2231

LADYSMITH WATERFRONT
Over one-half-acre of waterfront on east side of Ladysmith Harbour, 139 feet of waterfront, not heavily treed. Good building sites, water and hydro on side. For details, please call:
ALAN WESTGATE
386-2111 656-3423
MONTREAL TRUST CO.

LAKEFRONT
REDUCED
from $69,900 to $67,900. Large 3-bedroom house on Langford Lake waterfront. House is ready for immediate occupancy. Call:
LARRY LINEHAM
595-2961 OFF. RES. 595-0134
NATIONAL TRUST CO. LTD.

CADBORO BAY
3 bedroom, 2 bathrooms, 1,600 sq. ft. no-step bungalow with separate family room featuring private foot path to beach and quiet 75x125 ft. lot. $79,000. Waterfront fans call: BRIAN RIPLEY, 598-5643 or 592-2431 Lansdowne Properties.

SHAWNIGAN LAKE, SUNNY east side south end: Owner must sell. Includes 23' self-contained trailer, change rooms, utilities shed. On 66.5'x102' well treed pie shaped lot. $34,500. 478-7420.

256 WATERFRONT PROPERTIES

GABRIOLA ISLAND
2/3 of an acre, 100' waterfront, low bank, sandy beach. $35,000. 112-390-2273.

SHAWNIGAN LAKE WEST SIDE, 88x150' lot, 1,100 sq. ft. house. $64,500. 477-9173 or 478-1259.

258 CONDOMINIUMS and TOWNHOUSES

JACK MEARS
OAK BAY REALTY LTD.
Member
Relocation Services Canada
2194 Oak Bay 598-3321

SUPERB LIVING AT THE SAM McCLURE
1019 McCLURE
Wood burning fireplaces, ensuite laundry plumbing, all corner suites, so handy to downtown and parks. 5-year warranty. Only 8 left. $43,700 to $48,400.

OPEN DAILY
(Except Sunday)
2:00 TO 4:00
HOWIE BLAKE
598-3321
OR 383-4372 (RES.)

SEA PARK MOUNTAINS
26 MENZIES
OPEN DAILY
2:00 to 4:00
—4 only, special townhouses
—3 bedrooms — 1½ baths
—Luxurious carpets
—Fireplaces
—Private fenced patio gardens
—½ block from ocean, beach, parks and recreation. Handy to shops.
$54,000 to $58,000
JOHN MEARS OR
LYNETTE DELAHUNT
598-3321

the Permanent

1125 DOUGLAS ST. and
3647 SHELBOURNE

VILLAGE GROVE NO STEPS
A perfect one-level townhouse in this sought after development. Beautiful lawns, walks, club house and much more. Two bedrooms, Exclusive. Sorry no sign. Irreplacable at $48,500.
GRAY LAITE 656-5267 SID HASLAM 477-1994 OFFICE 382-9191

TOWNHOUSE $46,900
Vendor transferred, immediate possession, children and pets welcome. 3 BRs, 1½ bath, appliances, drapes included. Convenient location, No. 10-3981 Nelthorpe (Lakeview Place). Must be sold — all offers considered.

PATIO SUITE $33,900
Brand new, vacant, 2 bedrooms, appliances, drapes, carpeting, down payment as low as $1700. Convenient location, 1½ mile to city centre — make an offer.
To view either above 2 ads please call HERB McDANNOLD 595-1177 382-9191

CANADA PERMANENT TRUST COMPANY

SPENCER CASTLE
2930 Cook Street
If you are considering condominiums consider the best.
—Virtually noise and fire proof
—Spacious suites
—Magnificent views and gardens
—50 ft. covered pool, saunas, workshop
—Clubhouse and guest bedrooms
—Covered parking
Open to view Monday to Friday 1-5 P.M. 384-4013 or weekends by appointment 386-3816 or call Charles Morris anytime — 384-4224
DANZO & FRANCO HOLDINGS LTD.

UNIQUE TOWNHOUSES
954 QUEENS AVE.
— opposite Central Park
— Unique, 3-level luxury
— Superbly built and designed
— Soundproofed walls
— Thermal insulation
— Billiard Room
— Recreation Room
— Private Sun Balcony
— Underground Parking
—Priced at $48,000, $49,000

OPEN FOR VIEWING DAILY
12 P.M. - 3 P.M.
For private viewing call:
Ted Walford
Res. 598-1420 Office 477-1841
BLOCK BROS. REALTY LTD.

$50,500
Excellent revenue, in city centre, no vacancies. Up and Dn. Lower has charming rustic FP, 2 bedrooms, and part basement. Upper has 2 bedrooms. Revenue $450.00. 2 furnaces, 2 entrances. Worth investigating large lot with rustic styling home.
Pat Forbes
Office 477-1841 383-5464 Pager 207
BLOCK BROS. REALTY LTD.

REDUCED
$27,500
Must sell situation. Super 1-bedroom unit. Cedar Hill-Shelbourne location. Low maintenance and taxes. Good amenities. For more information call:
TONY BROGAN
388-6275—Pager 2471
MLS No. 22592

TERRIFIC DEALS
Choice of five 1-bedroom suites in Fairfield, Dalals Rd., Oak Bay. As low as $31,900. Good terms.
BOWDEN REALTY, 383-5524

## Graceful Princess

Printed Pattern

9495
10½-22½
by Marian Martin

Your own mirror will tell you how attractive you look in this gracefully flared dress. Zip it up with or without flower embroidery.
Printed Pattern 9495: Half Sizes 10½, 12½, 14½, 16½, 18½, 20½, 22½. Size 14½ (bust 37) 2¼ yds. 60". Trans.
$1.25 for each pattern — cash, cheque or money order. Add 25¢ for each pattern for first-class mail and handling. Send to: Daily Colonist Pattern Dept., 60 Progress Ave., Scarborough, Ontario, M1P 4P7. Print plainly pattern number, your name, address.
How to get MORE FOR YOUR MONEY? Send now for New Spring-Summer Catalog — save up to $100 on the clothes you sew yourself. Free pattern coupon, too. Send 75¢ now!

| | |
|---|---|
| Sew + Knit Book | $1.25 |
| Instant Money Crafts | $1.00 |
| Instant Fashion Book | $1.00 |
| Instant Sewing Book | $1.00 |

## Camisole Top!

649
by Laura Wheeler

Prettiest way to top skirts, pants is with a camisole!
Slightly ruffled peplum, and dimensional roses accent camisole topping! Crochet in 6 vivid colors of synthetic worsted. Pattern 649: directions sizes 8-10; 12-14 included.
$1.25 for each pattern — cash, cheque or money order. Add 25¢ for each pattern for first-class mail and handling. Send to: Daily Colonist Pattern Dept., 60 Progress Ave., Scarborough, Ontario, M1P 4P7. Print plainly pattern number, your name, address.
New! 200 designs to knit, crochet, quilt, sew plus 3 free inside new 1976 NEEDLECRAFT Catalogue. 75¢

| | |
|---|---|
| Crochet with Squares | $1.00 |
| Crochet a Wardrobe | $1.00 |
| Nifty Fifty Quilts | $1.00 |
| Ripple Crochet | $1.00 |
| Sew + Knit Book | $1.25 |
| Needlepoint Book | $1.00 |
| Flower Crochet | $1.00 |
| Hairpin Crochet Book | $1.00 |
| Instant Crochet Book | $1.00 |
| Instant Money Book | $1.00 |
| Instant Macramé Book | $1.00 |
| Complete Gift Book | $1.00 |
| Complete Afghans #14 | $1.00 |
| 12 Prize Afghans #12 | 60¢ |
| Book of 16 Quilts #1 | 60¢ |
| Museum Quilt Book #2 | 60¢ |
| 15 Quilts for Today #3 | 60¢ |
| Book of 16 Jiffy Rugs | 60¢ |

258 CONDOMINIUMS and TOWNHOUSES

JACK MEARS
OAK BAY REALTY LTD.
Member
Relocation Services Canada
2194 OAK BAY 598-3321

924 COOK STREET!
STRATA HOMES!
THESE ARE DIFFERENT!
OPEN DAILY (except Sun.)
1:30 to 4:30!
to 4:30!
We invite you to inspect the difference
—Daylight kitchens with Breakfast space
—Unique living - dining floor plan
—All corner suites for cross-ventilation
—All two bedrooms, bath and a half
—All priced competitively — $39,930 to $45,500.
Private and off hour viewing by phoning:
B. E. JEFFERY
598-3321 (bus.) 477-4250 (res.)

PACE Properties Ltd.
1640 Oak Bay Ave. 595-2413

BEACON HILL PARK
A beautiful top-floor suite in an adult only small building with two large bedrooms, two full bathrooms, and extra quality carpeting and decorating. Dishwasher, shower stall and many other extras in this select building with views on both sides. Two balconies for the green thumb set and recreation and workshop rooms for you too. Huge locker space and undercover parking. Call me to view this luxurious unit offered at $64,900 with clear title. (MLS).
BRIAN HIGGINS
595-2413 Res.: 658-8402

P.R.B
P. R. BROWN AND SONS LTD.
"THE PEOPLE TO SEE"

REDUCED!! Choice 2 Bedroom Condominium Home on 2 floors. Southern Exposure. Esquimalt. Asking $32,950. For appointment to view call DAVID SCOTT at 385-3435 or RES. 479-4405.

TWO BEDROOMS CORNER UNIT JAMES BAY
A real bargain for those who wish to be close to everything. ½ block from James Bay Shopping Centre, 2 blocks from sea, close to Parliament Buildings and newly-built Senior Citizen Centre. Large balcony facing east from which you have an excellent mountain view. Stove, fridge, drapes, and curtains. w-w carpeting, in suite storage, wide halls, fire doors, elevator service, controlled entrance all add to your comfort. Open to offers on reduced price of $34,500. Please call 382-4433 or 382-0911.

SPENCER CASTLE PANORAMIC VIEWS
A luxury condominium of over 1400 sq. ft. with superb views of the sea and city. With every possible modern convenience including a guest suite, swimming pool, sauna, whirlpool, fully equipped kitchen, built-in and concealed laundry facilities, stereo, and a large mirrored foyer, plus many other valuable extras. This home is without doubt one of the best investments in prestige condominiums today. Offered at $75,000.
Ted Walford Shelagh Hall
598-1420 477-1841
Block Bros. Realty

PASSMORE PLACE
$49,900
Vacant, view anytime, my spacious, bright 3-bdrm., 1½ bath townhouse. The large living-dining room has big window and sliding door to sunny sundeck. Stove, fridge in handy kitchen with large window. Daylight, full basement. Living is good in Passmore Place with it's own swim pool, rec. centre, saunas, near schools, bus, shopping. $49,900. MLS 24481.
ILSE NETZEL
386-2911 386-2666
Homefinders, Wall & Redekop

I have three condo's for sale: 1) is located in the Burnside Shopping Centre and priced at $29,500. Owner will sell with $2,000 down and carry the balance by A-S. 2) 2-bedroom ground floor in the Woodwards Shopping Centre area $38,500. 3) 2-bedroom, 2-bathroom located in the Woodwards Shopping Centre area $41,500. If you want a viewing of any of these 3 condo's please phone:
LARRY LINEHAM
595-2961 OFF. RES. 595-0134
NATIONAL TRUST CO.

BE FIRST TO SEE THIS FIFTH floor flat in "The Savoy". Spacious living room, dining, den, twin bed room and fully applianced kitchen. Two years old, good building amenities. Downtown. Superb concrete and masonry building. Easy parking. Easy to buy. Prefer buyer seeking to purchase on terms. $52,900. M.L. 24668. Call:
592-7451 SIMON FLETT 595-5171
Canada Trust

1012 TERRACE AVE. MLS
Lovely grounds and sea and city views from this unusual property located in a quiet area. Good kitchen with dining area, living room with circular staircase leading to loft-bedroom. For something that's different, and priced to sell at only $34,900 call
ALMER OLSON 384-8001 Royal Trust.

LOWEST PRICE IN UVIC AREA
1 bdrm., 1½-yr.-old unit closest to UVic. Sauna, whirlpool and games room included in brick faced building. $29,900.
386-3231 D. B. TAYLOR 477-9179
BLOCK BROS. REALTY LTD.

HARBOUR VIEWS
Spacious 1-bedroom suite with large balcony overlooking TSEHUM Harbour. Ideal for the boat enthusiast as numerous Marinas are close by. MLS 24363. Asking $32,900.
LOLA CLARK 386-2911
SHIRLEY MOLLBERG 478-5327
Homefinders, Wall & Redekop

ORCHARD HOUSE
647 MICHIGAN
JAMES BAY
Financed to 90%. 1-B.R. from $28,000. 2-B.R. (corner), $46,000. Studios from $26,100. Very few left. Shown by appointment. Please phone manager, 382-4650.

LEAVING COUNTRY
Must sell, beautiful 3-bedroom townhouse, 1½ baths, living room, family room with fireplace, laundry, dining room, kitchen, storage, financing available. $56,500 firm. 477-3573.

YOUR WINDOWS FACE THE south, sea and Park. Southwest corner 1 bedroom 9th floor Orchard House. New carpeting, crystal chandelier. Present your offer in the $30's. Owner 477-5665.

YOUR GAIN OUR LOSS, EXTRA nice one-bedroom condominium home in quiet well located building, complete with pool and workshop. You can save by dealing with owner, only $29,900. 592-0995.

BEACH DRIVE
One-bedroom condominium, sheltered unobstructed view of ocean, $38,000. After 5, 592-0221.

BEACON HILL, ATTRACTIVE one-bedroom condominium. By owner, $30,500. 385-4875.

BY OWNER, 2 BEDROOM CONdominium. University area. Asking $37,000. 479-3586.

ONE-BEDROOM CONDOMINIUM, ground floor, Oak Bay, $29,500. 592-9144.

LARGE CONDOMINIUM FOR sale by owner, Spencer Castle, $73,000. 386-0489.

$25,900. PARK ONE BEDROOM, includes furniture. Before 11 a.m., after 7 p.m. 385-7641.

258 CONDOMINIUMS and TOWNHOUSES

OPEN DAILY
3-8 P.M.
OPEN WEEKENDS
1-5
FIGHT INFLATION IN COMFORT AT
ADMIRALS HARBOUR VIEW
TOWNHOUSES
933 ADMIRALS RD.
(Parkland area)

SAVE:
—Thermopane (double insulated) windows throughout.
—Heavily insulated for electric heat.
—Engineered by B.C. Hydro for maximum economy.
—3 large bedrooms, 1½ baths, full basement, ½ duplex from ONLY $53,900, MLS.
ENJOY:
—Luxurious carpeting, tastefully wallpapered.
—Fireplaces.
—Screened patios.
—2 and 3 sundecks.
—Rustic cedar and stucco exteriors.
—Carposrts — average 2.4 spaces per unit.
—Professionally landscaped.
—Trees, trees.
—5 year Hudac Warranty.
FOR YOUR CONVENIENCE:
—Furnished model home.
Victoria Realty Ltd.
386-3585

Green Acres

HENDERSON REALTY LTD.
385-9741 (anytime)

POOLEY PLACE
(End Lampson off Munroe)
Open Daily
1:30 - 3:30
$58,500
New three bedroom semi-detached homes. Over 1300 sq. ft. of living area. Lots of appeal with cedar and brick exterior. Large living room with brick fireplace, and formal separate dining room. Fully landscaped, plus parking for two cars. Only 1 block from ocean and boat ramp. Excellent financing availabue. MLS.
FRED G. CARVER
385-9741 or 595-8664

LUXURIOUS LIVING AT
PARKVIEW PLACE
928 Southgate St.
ACROSS FROM
Beacon Hill Park
"From the kitchen window to the wood burning fireplace, Parkview Place offers an extra high standard of quality and design for the more discriminating home buyer."

Open for viewing
1:30 A.M. TO 4:30 P.M.
OR CALL
386-6762
LANDMARK PROPERTIES LTD.

SOMETHING SPECIAL
'On the Park' is one of the better addresses and blocks in Victoria. This quality exclusive 17 ste. block is ideal for an executive or a retiring couple. Two levels of living space with two large decks, a kitchen with every luxury, one huge bedroom, utility-storage room with washer and dryer. Low monthly assessment. Fantastic views day and night. Priced at just $65,900. Need 2 bedrooms? Call me about another in this beautiful block.
KEN MANN
BUS: 598-5144 RES: 477-6773
T. L. Mann and Associates Ltd.

RIM ROBERTS INVESTMENTS & MANAGEMENT LTD.
702-1175 DOUGLAS 388-6691

614 FERNHILL PL.
ESQUIMALT
5 units all 2-bedroom offering up to 1,449 sq. ft. Priced from $41,500 to $44,900. Quiet, pleasant garden outlook. The best value in town. See them today.
JOE MANTON 382-5211

FACING BEACON HILL PARK
Delightful 1-bdrm suite with own patio. Sauna, whirlpool, Penthouse Lounge with Billiard and Hobby room. Close to sea and shopping Just $28,500. OPEN 1:30-4:30. RING suite 116. LORETTA HOGARTH 382-1414 or 592-2407 anytime
WHYTE & GOWER
OAK BAY PROPERTIES LTD.,
2227 Oak Bay Ave.

JOFFRE MANOR
1121 ESQUIMALT RD.
One, two and three bedrooms, $31,200 to $45,900. Next door to Municipal facilities and shopping. Featuring large workshop and rec. room.
OPEN TO VIEW DAILY 1:30-6:30
CLARE BROCK in attendance.
Phone 388-9662 or 598-3321.
Jack Mears Oak Bay Realty Ltd.

3-BEDROOM SPACIOUS CONDO, 1177 sq. ft., beautiful decor, one year old, workshop, children welcome, private sale, $37,500. 385-2588.

and TOWNHOUSES

DFH 477-7291
D.F.H. Real Estate Ltd.
1559 McKENZIE AVE.

1230 SQ. FT.
2-BR. ENSUITE
$46,500. (MLS)
Gracious, bright suite with southerly exposure overlooking beautifully landscaped gardens. Imagine — 26.4x14.10 living rm, 15.10x13.8 master with walk-in closet and en-suite, dining area with window, unique layout for interesting furniture arrangement. Add superb amenities incl full-size billiards table, unparalled workshop, weekly bridge and cribbage games, etc. and you've found a home for many happy years to come!. For an appt.to view anytime, contact:
DONNA FOSS
477-7291 384-8075 (Pgr. 504)

"CATCH A FALLING PRICE"
2 BDRMS. PLUS
10x10.3 DEN
In-Suite Laundry
Now $46,500
—Top floor, corner
—Den with window
—Wrap-around sundeck
—$22.05 mo. assessment
—14-suite bldg.
—1179 sq. ft. (excl .balcony)
—Immaculate condition
—Quiet street, close in
Call Now to View
This Exceptional
Home With:
DONNA FOSS
477-7291 384-8075 (Pgr. 504)

WHY PAY RENT
ONLY $31,500
For this lovely 1-bdrm. condominium situated CONVENIENTLY close to downtown. The unit is in a well-constructed steel and CONCRETE structure which is an important SAFETY FEATURE. Included in the purchase price is the stove and fridge and for the low monthly payment of $31.67 you get hot water heating, covered parking and use of rec. rm. MLS. Make an appointment to see it with:
KEN HIGHTON
477-7291 (Bus.) 382-1419 (Res.)

COZY CONDO
Just listed in James Bay! Beautifully decorated 1-bedrm. 8th floor suite with city views. Well-maintained bldg. offering pool, sauna, putting green and underground parking. Well priced at $33,000. MLS.
Jo-Anne Yellowlees
477-7291 384-8075 (Pgr. 510)
D. F. H. REAL ESTATE LTD.

$43,900
3-yr.-old, 3-bedrm TOWNHOUSE, 1½ bathrms, full BASEMENT AND PRIVATE PATIO. Heated SWIMMING POOL for your enjoyment. Priced well BELOW market value for QUICK sale. Call me TODAY. MLS.
EILEEN MILLS
477-7291 (Bus.) 477-7050 (Res.)

Western HOMES Ltd.
1037 Cloverdale Ave. 386-3494

YOU FOUND IT
$45,900 and
$29,900
Leasehold strata residence, two bedroom, low down payment, 10 per cent financing, new Beacon Hill Park, ocean view superb, privacy and security, excellent. G. W. Bentham, 386-3494 (24 hrs.).

OPEN ALL WEEK
MON.-FRI.
1:30-4:30
101 St. Lawrence
(Off Dallas)
3-bedroom homes with all the advantages of strata living. 3-bedroom fully equipped kitchens, two full bathrooms, balconies and basement. Fully carpeted and drapes supplied. Two floor plans to choose from. From $44,900. Exclusive with Terry Smollett.

CLASSIC FINISH
Interior of this 3-bedroom townhouse has been redone by a master craftsman. Hand-made cabinets, breakfast nook, unique fireplace and finished basement. Complex includes pool and play area. MLS as $48,900. Terry Smollett, 386-3494 (24 hrs.).

OPEN HOUSE
THURS. and FRI.
1:30 - 4:30 P.M.
No. 303—1145 HILDA ST.
If you are really concerned about quality construction, excellent sound proofing and fireproofing, as well as the advantage of a quiet street close to shops in Fairfield, then don't miss this immaculate two-bedroom suite with 1½ baths, large walk-in closet, storage room on the same floor, rec room, hobby room and laundry on main. Undercover parking. Priced right for immediate sale at $43,900. MLS.
JIM WALTERS 384-8001 or Res. 652-3253 Royal Trust.

TODAY
123 LADYSMITH ST.
James Bay, invites your inspection of New 2- or 3-bedroom
TOWNHOUSES
Located just minutes from City Centre
OPEN 2-4 P.M.
or anytime by appointment. Asking Price from $45,800.
"STYLED FOR THE TIMES"
MLS JIM MILLS 388-6752
DEL WILLIAMS 385-9855
PEMBERTON, HOLMES LTD.
1000 Government St. 384-8124

CLARENCE HOUSE SUPERB VIEWS
The luxury of Clarence House, the ideal situation in James Bay, combine to make this 2-bedroom condominium a must in your investment future. Large living room and dining area, a fully equipped luxury kitchen, laundry room and two spacious bedrooms—all with magnificent views. 2 full bathrooms, indoor swimming pool, sauna and all the storage you need. Minutes from downtown shopping. $72,500.
Residence Office
598-1420 Ted Walford 477-1841
BLOCK BROS. REALTY LTD.

BARGAIN!
I have a 3-bedroom townhouse in the Orchard Hill complex that is priced thousands below the competition for fast sale. If you are thinking of buying while the mortgage rates are down, how is the time. Try your low down payment. Only $43,900.
GERRY MARTIN
Bus. 598-5144 Res. 477-7050
T. L. Mann & Associates Ltd.

UNIVERSITY
OPEN HOUSE 1-4
312-1870 McKENZIE AVE.
Deluxe 1-bedroom condo, top floor Children welcome. Asking $32,900. 477-0914.

SIDNEY, ONE - BEDROOM CONdominium, no pets, no children, adjacent to marina, good terms available. $28,500. Phone 656-6239, after 5, or days, 652-3981.

258 CONDOMINIUMS and TOWNHOUSES

KNOWLES REALTY LTD.

BEAT THESE PRICES?
$29,900 - $39,500
Not on your life. And you'll find
THE HILLSHIRE
so-o-o convenient to all amenities, located at 1525 Hillside Ave., just across from the Hillside Mall. Refreshingly different floor plans to choose from. Controlled entrances. Built-in appliances. Games Room, Hobby room, Laundry facilities on 2 floors. Come and see these 1 and 2-BR condominium homes today.
Open Mon. to Fri, 10:00-5:00
Sat. and Sundays from 1:00-4:00.
384-8101
(P.S. We are closed from the 21st through to the 23rd)

TODAY
123 LADYSMITH ST.
James Bay, invites your inspection of New 2 or 3 Bedroom
TOWNHOUSES
Located just minutes from City Centre
OPEN 2-4 P.M.
or anytime by appointment. Asking Price from $45,800
"STYLED FOR THE TIMES"
MLS JIM MILLS, 388-6752
PEMBERTON, HOLMES LTD.
1000 Government St. 384-8124

ONE SOLD
Two only available, 1300 sq. ft. 2-bedroom, 1½ baths, full basement, brand new townhouses. Drive-in garage. Ultra modern cedar siding design for only $48,500.
For Drive-by Directions
call
RANDY SMALL or LEE WROBEL
388-6275
Pagers 395 or 654
BRITISH AMERICAN REALTY LTD.

SUPER TOWNHOUSE RETIRED LUXURY
End unit amidst flowers and treed, elegance in townhouse living, 2 bedrms, 1½ bathrooms, large LR with FP and dining area, galley kitchen, plus common house with rec rm, pool rm, sauna and swirl pool. Walking dist. to major shopping. Immediate possession. $65,000.
RUTH or STEVE SALAGA
386-2911 388-6275, Pager 321
Homefinders, Wall & Redekop

THREE DELUXE PENTHOUSE SUITES
A terrific life style is offered with these unique suites featuring:
—POOL — full size
—SAUNA
—TENNIS COURTS
—BILLIARD ROOM
We have a 3-BR, 2-BR or 1-BR suite in the fantastic ROYAL WOODS complex.
J. S. COLWELL
386-8124 479-4670
SEASPRAY PROPERTIES LTD.

1040 ROCKLAND, TOP FLOOR corner, city view, 2 bedrooms, 1½ bathrooms, sauna, billiard room, covered parking, $41,900. By owner. 385-5178.

1-BEDROOM LARGE CONdominium, Oak Bay. View of the water. Fourth floor, 598-7531, 385-0031. 2100 Granite St., Apt. 417.

DELUXE CONDO. ALL FEAtures, Immaculate, wall to wall carpet. $45,500. 382-8419.

BEACON HILL, ATTRACTIVE one-bedroom condominium, by owner, $30,500. Phone 385-4875.

263 GARAGES FOR SALE, RENT, WANTED

CARPORT FOR RENT FOR CAR or boat, $10 monthly. 479-5100.

265 HOUSES WANTED TO BUY

WANTED
We have 2 serious purchasers for the following types of property in OAK BAY:
1—Traditional character home with 3 or 4 bedrooms and some seclusion. Price approximately $80,000.
2 —No-step bungalow — with or without basement — 2 bedrooms plus den and good size living room. Price appr. $60,000-$70,000.
If you are thinking of selling and your property is similar to these requests please phone us:
JOAN 652-3103, 479-1667
DONNA 384-2057, 388-4271
J. H. Whittome & Co. Ltd.
Royal Oak Branch

HELP
Family of four looking for a house with the following features:
Parking for 4 vehicles
Basement with workshop
Large DR
Vegetable garden.
Esquimalt, Lakehill, High Quadra or Marigold preferred and will go up to $80,000. If you know of a house like this for sale, please call anytime:
JO LENNOX — 478-2563
388-6275, Pager 769
MARILYN MOORE, 478-2482
Homefinders, Wall & Redekop

HELP!
with all the homes on the market — I can't find what I want. 2-3 bedrooms, around $50,000. Garden soil, near Woolco-Quadra area. If you're thinking of a change — I may have your buyer. Call for a free, no-obligation market evaluation anytime.
DOUG POWELL
386-2911 388-7642
388-6275, Pager 878
Homefinders, Wall & Redekop

WANTED
For out-of-town client, 3-bedroom home with basement in any good area. Not over $55,000. Please call: DEL HOEGI — office, 386-7521 or Res. 383-0516
BOORMAN INVESTMENT CO. LTD.
1111 GOVERNMENT ST.

WE WILL BUY FOR CASH
If your home is suitable for rental and will show a return call the sales supervisor for a quick decision.
386-2911 or 386-2912
Wall and Redekop Realty

SINGLE LADY
Requires a sturdy 2 or 3 bdrm. home with or without a bsmt. preferably on a quiet street close in. Will pay up to $50,000 CASH. Call CHRIS GREIG 386-6164 or 478-5953. CASTLE PROPERTIES LTD.

CLAREMONT SCHOOL DISTRICT
July possession. 80-100,000, min. 4-bedroom. Seclusion.
R. M. GEDDES ALICE MOORE
NORTHERN PACIFIC REALTY LTD.
479-1687

LOCAL NURSE
and family require a 2 or 3-bedroom home in the greater Victoria area. Will pay up to $55,000 CASH. Call CHRIS GREIG 386-6164 or 478-5053. CASTLE PROPERTIES LTD.

CHRISTIAN FAMILY WOULD like to buy a home by agreement for sale. Have $3,000 down, and for sale. Have $3,000 down, and willing to pay current interest rate. Anywhere in Victoria or southern part of Vancouver Island from Ladysmith south. 592-0289.

**265 HOUSES WANTED TO BUY**

**LARGE LOT**
In View Royal, West Burnside area up to $70,000 for 2 3-br. house. Call my agent LARRY QUAGLIOTTI, 479-6609 or 386-6164 CASTLE PROPERTIES.

**HOUSE WANTED**
Cash to mortgage, quick decisions, any age, good locations.
JUNE CARVER 595-8664
HENDERSON REALTY LTD.—GREEN ACRES — 385-9741

**SMALL ACREAGE**
Required for couple wishing to keep horses. Preferably 3 to 5 acres with two or three bedroom home. $100,000 range. Call BOB KOHLRUSS 386-6164 or 658-8360. CASTLE PROPERTIES LTD.

**PRIVATE**
Wanted: Older 2 or 3-bedroom home. Will purchase for cash. 479-2209.

WANTED TO RENT, LEASE with option to purchase preferred, 2-3 bedroom, Langford - Colwood area. 2 adults. 383-1640.

WANTED, OLDER HOME, ANY condition, will pay cash. Phone 652-1362 any time.

**268 LISTINGS WANTED**

**Charman Pacific Realty Ltd.**
608 Broughton Street

INDEPENDENT LISTING SERVICE
Sell your house for as low as $99.00
VELOX INVESTMENTS LTD.
388-4942 — 595-4482

**LISTINGS WANTED**
Who says the Market is slow? ALL my listings have been SOLD. So, if you are thinking of Selling or Buying, give me a call TODAY.
Kris Gudjonsson 595-3022
KNOWLES REALTY LTD., 384-8101

**270 EXCHANGE REAL ESTATE**

**TRADE**
Maintenance free de-luxe 1 bedroom condominium with ocean view listed for $37,500. Owner will trade for 2-bedroom home of equal or higher value. Enquiries invited. ADELLA ZARFT 478-9607 or Lansdowne Properties 592-2431.

CLEAR TITLE HOME WITH revenue. $79,000 plus cash for an Okanagan fruit farm.
479-1667 Edith Gutemar 598-7053

LARGE DELUXE STRATA TITLE duplex. Trade one, or both, for what have you? 474-2476—386-2654.

TRADE 1-BEDROOM CONDO, plus cash for small house. 477-0914.

**271 LOTS FOR SALE**

**DEAN PARK**
INVEST WITH A VIEW TO THE FUTURE.
A home site at Dean Park Estates is more than just a site—it's a beautiful view.
Of the Gulf waters. The Islands. Magnificent Mount Baker.
Nothing but the season can change it.
That's why a home site at Dean Park Estates will grow in value over the years.
Come and grow with us.
But don't delay. Well over 1-3 of our 116 home sites are already sold.
Come and see the activity that's already underway. Take a scenic drive and see what the people with an eye to the future have chosen as an investment.
We're open for talking from 1 to 6 p.m. and open for viewing 24 hours a day.
All lots 1-3 acre priced from $33,500.
From Victoria via the Pat Bay Highway, turn left on McTavish and left on East Saanich.
Salesmen on duty every day to 6 p.m.
FOR further information and special appointments to view, call—
SALES OFFICE
656-7041
OR
BOB YOUNG
383-9898
Park Pacific Investments 383-4124
**Park Pacific**

**Green Acres**
HENDERSON REALTY LTD. 385-9741 (anytime)

**HILLCREST AREA**
8 choice lots, 3 with sea views. Minimum 7,000 sq. ft. Excellent financing. Priced from $30,500.
BILL McCARTER 592-3970

**NORTH SAANICH**
½-acre view lot. Well. $33,900.
BILL McCARTER 592-3970

**BUILDING LOTS**
Close to Gorge Vale Golf Club. Approx. 7200 sq. ft. in a very quiet area.
ASKING $32,900
Approx. 8,000 sq. ft. of level property behind the Racquet Club in a developed cul de sac.
ASKING $34,500
Please phone, 388-4271, 592-6338.
JACK SWANSTON
J. H. WHITTOME CO., LTD.

**Saanichton Subdivision**
AVAILABLE IMMEDIATELY. BUILDING LOTS. REDUCED TO $25,500 to $26,500.
Located at Prosser and Wallace near Centennial Park in Central Saanich.
For further information CALL BEFORE 5 P.M. 479-8217
AFTER 5 P.M. WEEKENDS 652-2904

**TREED LOT**
60 x 120 with attractive views now available for immediate construction. All utilities including underground wiring and street lighting on BROUSSON DRIVE off TORQUAY DRIVE near ASH ROAD, Gordon Head area. Terms if required, plan and prospectus available, just call:
384-8124 MR. GREENE 385-0795
PEMBERTON, HOLMES LTD.
1000 Government Street

**FERNWOOD AREA CITY LOT**
Vacant city corner lot one block off Fernwood on Denman. MLS 23986. Good Value at:
$25000
MICHAEL BURR
david burr ltd.
384-9335
655 Fort St. 388-5464 Pager 264

**271 LOTS FOR SALE**

**Reduced!**
Out-of-town vendor wants action on .55-acr eview lot at Willis Point. Super building site, good well and driveway in. Asking $23,900. M.L.S. 22370.
John West
388-6424
Bayshore Realty Ltd.
1006 Fort Street

**CHOICE LOTS NEXT TO UVIC**
In this new subdivision of better homes Check here still some with sea glimpses and trees. Inspect your future site.
386-6796 ARNOLD MARR 477-6233
WESTMONT REALTY LTD.
920 Hillside 386-6796

**BY OWNER**
15,000 sq. ft., 133 front x 124 deep, only one lot left in this secluded area on Montford Crescent, off Ferndale (Gordon Head). Build your house with seaview, only two minutes from beach. Asking $46,000. Reasonable offers accepted. 477-0611, 477-0512.

**PIERS ISLAND**
Almost ½-acre waterfront lot offering seclusion and privacy. Southern exposure with a beautiful view of Mt. Baker. Hydro and water to the lot. Priced at $35,900.
656-5584 Ben Richardson 656-6958
BLOCK BROS. REALTY LTD.

**Rural Subdivision**
Choice lots in a treed area in Sooke. Ranging from 10,000 to 15,000 sq. ft. Priced from $18,500, easy terms aavailable.
386-7771 PETER MASON 477-9318
MOODY AND MASON REALTY

**SUBDIVISION**
7 choice lots all underground serviced in a new cul-de-sac. Ranging from 6,000 sq. ft. to 7,500 sq. ft. Glanford area. Close to shopping centres, bus stops. Ranging from $25,000 per lot. 388-6275, pager 956 or 479-8301.

**.49 ACRE LOTS**
SAANICH — COUNTRY ATMOSPHERE
$29,900
READY TO BUILD
479-3356

**BRENTWOOD BAY**
—one of a kind character lot for custom home only
—on city sewer and water
$33900
478-8305

**$29,900**
Lots near University, $950 down. Balance in monthly payments. Phone 386-6193 before 6:00 or 592-6081, evenings.

**BUILDING LOTS**
Three adjacent building lots, fully underground service in cul-de-sac near Brentwood Village, by owner, reduced to $26,900 or offers, vendor will finance. Call 595-6319.

**BARKSDALE DR.**
Lot No. 20, prime Gordon Head location. Generous road frontage. $34,900. Terms to suit. Leo Van Dyk, Victoria Realty Ltd. 386-3585 MLS.

**BROOMHILL — SOOKE**
High lot, new sub-division, house partially built. You can save on this one. 595-2434.

TOWNHOUSE ZONED, 100'X120' 613 Sturdee, $39,000. 382-8612 or 656-2185.

**PRICE REDUCED**
½ acre corner lot, Deep Cove, well treed, $29,900. 384-5158.

FULLY SERVICED LOTS GORDON Head area, near schools and shopping. From $28,500. 477-7812.

CASH FOR LOTS OR LAND 383-4444

BROADMEAD, VIEW LOT, 100'x130 approximately. 658-1093.

SPELL IT OUT

When you have something to sell, the easiest way to find a buyer is to spell it out in print! You do that by placing a low-cost Classified A in the newspaper, telling our readers what you have to sell. We'll help you today. Give us a call at 386-2121.

**273 PROPERTY FOR SALE**

**CENTRAL SAANICH**
This property is zoned for your townhouse plans and is located close to the Prairie Inn and Mt. Newton hospital. View and make an offer. Exclusive. A home as revenue while waiting to build.
Bill Ratcliffe 656-4517
Gordon Hulme Ltd. 656-1154

**Saanichton**
Large fully serviced lots, ranging from 8,400 sq. ft. to half an acre, within half mile of Saanichton Village. Sea and country views. Priced from $24,500. Financing arranged. 386-0130.

**5 ACRE PARCELS**
IN SAANICH. GREAT POTENTIAL READY TO BUILD ON!!
Please phone 479-2150 or 479-9486
COASTLAND ESTATES

LOT FOR SALE, 8,000 PLUS square feet in Rockland area. Five minutes from town, no city noise. At the junction of Laurel Lane and Regent's Place, off St. Charles. For information phone 382-9811 days, and 598-6991 nights.

CANADIAN COUNTRY PROPERTIES. Our 62nd year. Free catalogue. Tax Sale Service, Suite 404-VC, 85 Bloor Street East, Toronto, Ontario, M4W 1B5.

1 ACRE, BIRCH ROAD, DEEP Cove, close to school, store, park, approved well, perc rested. Call 656-2387.

SOOKE — PARTIALLY TREED, spacious properties, 2 to 3 acres. 642-5508.

**274 PROPERTY WANTED**

WILD LAND OR OLD ABANdoned farm, 40 acres or more, preferably creek, river or lakefront. Some arable land, easy access not important. 758-9510.

**WANTED**
View lot within 6 miles of city, min. frontage 85' to 90'. Cash up to $36,000. Private. 658-5937.

**280 ACREAGE FOR SALE and WANTED**

**HOBBY FARM**
4.5 ACRES ADJACENT TO SOOKE VILLAGE all cleared, city water, modern home only 4 yrs. Beautiful H.W. floors, 2 heatilator fireplaces, suspended ceiling in basement. Sunken living room a good buy at $105,000. VENDOR ANXIOUS. Call:
642-4150 Rene Bourdin 477-1841
BLOCK BROS. REALTY LTD.

A MUCH RAVED ABOUT MOUNtain side in an exciting natural state; up a country lane to a superb home site and seclusion. For the most part ownership for the protection and hiking over these nineteen acres. Yours for $37,000 on terms. M.L. 21105. Call:
595-5171 SIMON FLETT 592-7451
Canada Trust

**WANT-A-FARM**
—1.75 acres, $35,000. Stelly's Cross Rd.
—14.49 acres, $150,000, Stelly's Cross Rd.
—5 acres, $39,900, John Road.
All of the above are flat, cleared land, not rocky mountains. Call GERRY FINNIGAN, 383-4739, Castle Properties Ltd., 386-6164.

**LOTS WANTED**
I have had so many inquiries for 1 or 2 acre lots. Are you ready to sell. Let me know. Please call: PHYLLIS COUTTS at 598-3321
JACK MEARS
OAK BAY REALTY LTD.

20 ACRES, OPERATING GRAVEL pit, central Vancouver Island, not an agriculture reserve. For information for further information. P.O. Box 825, Ladysmith, B.C. or phone 245-4201.

PORT ANGELES, WASHINGTON. Cleared five-acre parcel, power and water. One mile from highway. $4,000 an acre, easy terms. 206-452-7111, Box 1336, Port Angeles, Washington 98362.

12.12 ACRES, 2 CREEKS, FRONTage on two roads in the Metchosin area. $54,000. 478-4457.

1.3 ACRES COWICHAN STATION, 4 miles osuth of Duncan, perc tested. $21,500. 743-2493.

55 LOT SUBDIVISION — ALL APproved. Full price $185,000 write box 1363 Ladysmith. 245-8114.

**285 UP-ISLAND PROPERTIES**

SH H H HH! IT'S QUIET country living here on this outstanding 2½-acre parcel on the Tsolum River Road only five miles from Courtenay. Included is an immaculate three-year-old, 3-bedroom, 1242 sq. ft. full-basement home with ensuite plumbing, not to mention the 2400 sq. ft. barn, perimeter completely fenced, 2 ponds. Ideal for horses, cattle, and kids. Contact JERRY BURTT, 334-4323.
NANAIMO REALTY (COURTENAY) LTD. 334-3124

**HOBBY FARM**
Between Cobble Hill and Shawnigan, 20.8 acres on a southern slope with old style farmhouse, renovated, plus new barn, various other bldgs., irrigation system. View by appt. Only $149,500. Wilfred Davis 479-1667 or 658-8884.

J.H. Whittome & Co. Ltd.
Royal Oak Branch

**"GOING FARMING"**
Just North of Duncan on 10.81 acres of cleared farm land. Featuring a full basement home, with 2 bedrooms on the main floor and 2 more roughed out upstairs. An excellent 1900 sq. ft. barn fenced and cross fenced. Asking $77,000 further details by calling George Naylor, J. H. WHITTOME & CO., LIMITED, 746-6161 eves. 746-5210.

**REALLY FOR HORSES**
Over 6 acres, approx. 3 miles from Duncan. Fenced and cross fenced, a good 3-bedroom home. Near new barn with shake roof, concrete floor, heavy wiring and automatic water system. Riding ring and good garden area. Inviting offers on $79,000. For further information please call George Naylor, J. H. WHITTOME & CO. LIMITED, 746-6161 eves. 746-5210.

**50'x157'**
Building lot available on Birch Rd., Comox, in good residential area, $12,000. Call re financing. Donna Valikoski 388-4271—384-2057 No. 24808.
ALSO
¾-acre lot on Sooke Rd. $17,000. Call Joan Hopper 479-1667 — 652-3103.
J. H. WHITTOME CO., LTD.

**Errington 20 Acres**
PARKSVILLE AREA, treed, level parcel, 654' frontage, paved road, hydro, telephone $66,000. See signs near Englishman's River Park. Call JACK or SUSAN BETTS 477-4042, 385-3481. Swinerton Stewart Clark Realty World

**Commercial Property**
1.5 acres in new area of warehouse buildings. Good access to four lane highway north of Nanaimo. Asking $105,000. Call RON ROBSON at Nanaimo Realty Co. Ltd., Box 518, Nanaimo, B.C. at 754-2311 or eves. 468-9744.

LISTINGS WANTED FROM Nanaimo south — recreational, farms and residential acreages.
DON SHAW — 748-8312
Wall & Redekop Realty Ltd.
746-4154
471 Trans Canada Highway, Duncan, B.C.

**TYEE COUNTRY SERVICE LOTS**
Give me a call for details on these beach access lots in the Courtney area. MLS.
477-0191 JACK MOEN 658-5448
The Royal Trust Company

LAKE COWICHAN, TOUCHING on Gordon Bay camp site and boat ramp, 2 adjoining lots, each 60x200 at $11,400. Drilled wells, 6" steel casing. Will carry 70% of purchase price. 112-749-6220 collect.

**PEARSON/JOHNSTONE & ASSOCIATES LTD**
Parksville 248-3216 — Qualicum 752-6964

LAKE FRONT SUMMER COTtage, Buttle Lake, $19,900. Harper Baikie, Coastland Realty, Campbell River, 112-287-7161, residence 112-923-6990.

WANTERFRONT BUILDING LOT, Sproat Lake, Port Alberni. Good beach, excellent view, $28,500 firm, after 6 112-248-9373.

PARKSVILLE, MAKE YOUR offer on this choice serviced lot. Phone 479-9184.

**285 UP-ISLAND PROPERTIES**

**PARKSVILLE**
WATERFRONT: Unsurpassed with 180 degree ocean front and view. Walk-on beach. Overlooking marina. Solid 3-bedroom home. Heatilator fireplace. $120,000.
OCEANVIEW:
1. New authentic Swiss Chalet, 2 bedrooms, 3 baths. Exceptional quality. $69,900.
2. Special quality with 2 bedrooms and ensuite. Fenced ½ acre. Garden real producer. All appliances new. $65,000.
3. Cosy 3 bedrooms furnished. Panoramic view of Straits. $47,500.
4. Cute A-frame with view and seclusion. Large garage-shop. $37,900.
OCEANVIEW LOTS: Water, power, paved road, near marina and beach. Never again at these prices. $10,900, $11,900, $15,500, $16,000 and $18,500. Call Mary Campbell at Nanaimo Realty Co. Ltd., Box 518, Nanaimo, B.C., collect at 754-2311 or eves. 468-7485.

**5-ACRE ESTATES**
Hide your executive home on the beautiful terraces amid oak and arbutus trees and enjoy a view of the ocean and mountains. $35,000

**¾ ACRE LOTS**
See Lot 1 for an ideal setting for a sprawling rancher. $16,500
See lot 2 for a site suited for a large 2 storey A-frame. Beautiful view of the bay. $17,000
See lot 10 for a large split-level homesite. Corner lot. $16,500
All lots have water, power, telephone and a gorgeous view, with southern exposure.
VAN HORNE REALTY LTD.
468-7522. Box 11, Garry Oaks, R.R. 1, Nanoose, B.C. V0R 2R0

**PARKSVILLE**
Modern waterfront motel right on the sandy crescent of Qualicum Beach. 8 units of approximately 500 sq. ft. each. 200' of superb water frontage at only $185,000.
5.43 acres with long frontage on highway 5 miles north of Qualicum Beach. Good well. Perfect investment for someone who needs, in addition to residential spot, space for machinery or equipment. $31,900.
The bargain of the month. This sturdy 3-bedroom bungalow is only 3 blocks away from the centre of Parksville, is nicely remodelled and situated on a 72x188' lot. Only $35,500.
3-acre sensational view lots serviced with water and power at $33,000-$35,000.
For these or other choice properties call Albert Mazzarotto or Joyce Neill, 248-6167 or 468-7478. Nanaimo Realty Co. Ltd., Parksville Branch.

**ALMOST WATER-FRONT**
Beautiful ½acre lot, Ships Point, Fanny Bay. Only one blk. from beach and oyster beds, beautifully treed, power, light and water on edge of lot, surfaced roads, close to Courtenay. A real good buy at $18,950. For further details please phone.
388-4455 CLARE PALMER 383-9181
CENTURY 21, J. D. BOSDET LTD.

PARKSVILLE. LARGE LOT ON Plummer Road near beach. 592-4128.

**290 FARMS FOR SALE AND WANTED**

**39.5 ACRE FARM**
Now reduced to $255,000. This desireable farm. Ideal for cattle, horses. 2 large fully serviced barns. Excellent water supply. Fenced and cross-fenced. Large modern home 2857 sq. ft. Vendor must sell.
478-5561 Norma Saunders 478-9182
478-5561 Bill Lewis 478-5818
BLOCK BROS. REALTY LTD.

45-ACRE, NANAIMO RIVER VALley, Dairy-horse farm. Irrigation, milking equipment, emergency alternator included. Owner retiring. Rent, sell, trade. Phone 753-5627.

**293 GULF ISLAND PROPERTIES**

**NORTH PENDER ISLAND**
Let spring take hold of you — See these specials — Enjoy these beautiful islands — Country life a rarity.

**WATERFRONT**
1. Older home — Over 1 ac. easy access to beach, westerly view. $75,000
2. New 3-bedroom home on lakefront — hot water heating — fireplace, living room and rec room, large garage workshop — cement driveway — A Special. $89,200
3. Beach access — 40 Ac. Excellent views. $89,000
4. Perfect seicusion — 2 bedroom Pan-A-Bode. — Close to lakes — ocean beaches. A dream home for $43,500
5. Homes — cottages — cabins $14,000-$36,300. Check these values.
6. View lots — as low as $7,500 — inland lots starting at $5900
During the next few days take a day and see the "Bahamas of Canada" by Calling Ted Dever, 629-3371 or 629-3434 collect.
MACAULAY NICOLS MAITLAND and CO. LTD.
1730 MARINE DRIVE

**TOTAL PEACE**
for retirement or holiday retreat. Just a step to the marina! A country quiet 2-bedroom island home for just $46,500.00. This is just a sample of the many good island properties that we have to offer. To hear more call:
B. HUTCHINSON
479-8429 598-5166
NEWSTEAD REALTY LTD.

DENMAN ISLAND. WHY PAY rent, ideal for retireds or starters, cottage with foundation for expansion on large waterfront lot with magnificent view. Hydro, phone and piped water, paved highway. $30,000. Owner will finance. 112-748-8976 or write M. Matson, 109-2544 Beverly Street, Duncan, B.C. V9L 4P3.

**HALF-ACRE LOT SALT SPRING ISLAND**
Serviced lot on Maliview Dr. $16,000. Phone 112-537-5646, 595-6252 (Victoria).

MAGNIFICENT VIEW PROPERty, ¾ acre on Cliffe Rd., Saturna Island. 95' water frontage. $16,000 for quick sale. 382-3367, after 7.

120' WATERFRONT, ¾-ACRE, $23,900. 478-8610 for details.

**294 MAINLAND AND OUT OF PROVINCE PROPERTIES**

PORT ANGELES, WASHINGTON Lovely 3-bedroom contemporary Custom home located in Beautiful SEAMOUNT ESTATES. Low maintenance professional landscaping; unique floor plan and top quality appointments. Owners being transferred. $57,500. DON FEELEY & ASSOCS. 206-457-7544; Eves. 457-5507.

A one of a kind BEACH LOT just east of Port Angeles with underground power, water, telephone and TV cable. In an area of very fine homes and other amenities.
DON FEELEY & ASSOCS.
206-457-7544 Eves. 452-9489

**WILDERNESS PARADISE**
700 feef of LAKEFRONT, 84 beautiful acres on TAKYSIA LAKE, in the very heart of RAINBOW Country. Only $19,800. Excellent terms, please call Colin Munro, 386-3585, 652-3383. Victoria Realty Ltd.

**½ MILE WATERFRONT**
70 acres near Port Simpson Ideal group purchase or fishing lodge. Asking $55,000. B. Young, No. 301-660 Fort St. 386-9630.

TRADE Through CLASSIFIED DIAL 386-2121

# Deaths and funerals

**305 DEATHS and FUNERALS**

ADDISON—In Victoria, B.C., on May 16, 1977, Mrs. Florence Alice Addison, aged 56 years; born in Marwayne, Alberta, and a resident of Victoria for the past 17 years; late residence, 180 St. Charles St.
Arrangements to be announced later by Sands Mortuary Limited.
SANDS — VICTORIA

BYERS — Died in Victoria, on Wednesday, May 18, 1977, Mr. J. Austen Byers, Barrister at law, aged 81 years, of Chester, England. A resident of Victoria since 1947, he leaves his loving wife, Margot and daughter, Valerie, also nieces and nephews in England. He was a retired High Court Judge of Madras, India, and a member of the Canadian Bar Association.
Funeral service will be held in McCall Bros. FAMILY CHAPEL, on Friday, May 20, at 10:30 a.m., with the Rev. C. E. Lonsdale officiating. (Flowers gratefully declined).

CLOKE — In Chemainus General Hospital, on May 17, 1977, Mr. John Benjamin Cloke, of Daniel St., Chemainus, B.C., aged 68 years. He is survived by his loving wife, Phyllis, at home; his beloved sister, Mrs. D. (Dorothy) Reed, Qualicum Bay, B.C.; several nieces; nephews and cousins, in Seattle, Ladysmith and Chemainus areas. Mr. Cloke served overseas with the Canadian Navy Assault Landing Craft Unit, during the Second World War. A long-time member of The Royal Canadian Legion Chemainus Branch No. 191, he had worked as a log scaler for the Comox Logging Co., and later as a lumber checker for the McMillan Bloedel Lumber Mill in Chemainus, B.C.
Service will be held in the Sands Ladysmith Funeral Chapel, on Friday, May 20, 1977, at 1:30 p.m., Rev. J. Wolfersten officiating.
SANDS — LADYSMITH

DOBELL—On May 17, 1977, in Victoria, B.C., Jessie Florence Dobell, aged 84 years of 1442 Westall Ave. Predeceased by her husband William in 1973, she is survived by 5 daughters, Mrs. Myra Haack of Worland, Wyoming, U.S.A., Mrs. Betty Cryer of Milestone, Saskatchewan., Mrs. Edna Scott, Mrs. Vera James and Mrs. Marguerite Pace all of Victoria; 3 sons, Sidney, William and Raymond of Victoria; several grandchildren and great-grandchildren.
Funeral service in McCall Bros. FLORAL CHAPEL, Johnson and Vancouver Sts. on Friday, May 20 at 3:00 p.m. with Pedro Tony Roberts officiating. Interment at Hatley Memorial Gardens.

EVANS— In the Royal Jubilee Hospital, on May 17, 1977, Mr. William Woodburn of 3602 Cadboro Road, beloved husband of Winnifred Godwin. He is survived by a daughter, Gwynneth, at home and a son, William, of Edmonton and two grandchildren.
A private service will be held, followed by cremation. McCall Bros. in charge of arrangements. No letters please. Flowers gratefully declined.

FORRESTER—Mr. James B. Forrester passed away in Victoria on May 17, 1977. He leaves his loving daughter, Muriel; two sons, James of Seattle and Clifton of Richmond; two brothers, John of Victoria and Tom of Irving's Landing, B.C.; one niece, Sandra, and one nephew, Ian, and family.
Funeral service will be held in Hayward's Thomson and Irving Chapel on Friday, May 20, at 2 p.m., Rev. Wm. Z. Van Druten officiating. Flowers gratefully declined. Donations may be made to the B.C. Cancer Clinic.

HASENFRATZ — In Victoria, B.C., on May 18, 1977, Mrs. Ivy Marguerite Hasenfratz; born in London, England and a resident of Victoria for the past 74 years, late residence 1263 Richardson St. She leaves her daughter and son-in-law, Marguerite and Norton Adamson, and a sister, Mrs. Janet Sutherland, all of Victoria.
Private service in Sands Mortuary Limited "Family Chapel of Memories" on Friday, May 20, 1977, at 11:00 a.m., Canon A. R. Eagles officiating. Cremation. Flowers gratefully declined.
SANDS — VICTORIA

HINKINS—In Royal Jubilee Hospital on May 17, 1977, Mr. Charles Henry Kinkins, aged 89 years, of 688 Transit St. Predeceased by his wife, Edith, he is survived by one brother, William in England; a nephew, Mr. Kenneth Hinkins of Victoria; also other nieces and nephew.
Funeral service will be held Friday, May 20, at 11 a.m. in St. Mary's Church Chapel, 1701 Elgin Rd., with Ven. Archdeacon H. J. Jones officiating. McCall Bros. in charge of arrangements. Interment at Ross Bay Cemetery.

KEOBKE — Suddenly in Victoria, B.C. on May 17th, Mrs. Thelma Christine Keobke, a native daughter of Victoria, late residence 900 Alston St. She leaves her loving husband, Errol, at home, son Bill Jeffrey, Granisle, B.C.; daughter, Tehlma Pipke, Port Renfrew, B.C.; 6 grandchildren; 1 great grandchild; 2 brothers, Mrs. Keobke was a member of The Royal Canadian Legion, Pro-Patria Branch No. 21.
Service in Sands Mortuary Limited "Memorial Chapel of Chimes" on Friday, May 20th, 1977 at 3:00 p.m. Rev. A. Calder officiating. Cremation.
SANDS — VICTORIA.

KOCH — Suddenly in Victoria on May 17, 1977 Leslie Royce Koch, aged 17 years, beloved son of William Arthur and Edna Koch of 102-625 Admirals Rd. He also leaves 3 brothers, Roger Richard and Robert, maternal grandmother, Mrs. Ellis Lees of Estevan, Sask. also uncles, aunts and cousins.
Funeral service in McCall Bros. FLORAL CHAPEL, Johnson and Vancouver Sts., on Friday, May 20 at 2:00 p.m. with the Rev. M. H. Adams officiating. Interment in Shady Creek Cemetery, East Saanich Rd.

LEIGHTON—On May 17, 1977, at the Royal Jubilee Hospital, John George Leighton aged 86 years of 847 Dunsmuir St., a resident of Victoria since 1940. He is survived by his loving wife Mary; 1 daughter, Mrs. Aileen Jackson of N. Surrey; 2 sons, Jack of Vancouver and Ken of Victoria; 11 grandchildren; 2 great-grandchildren; 1 brother Gordon of Healdsburg, California and 1 sister, Mrs. Mabel Sumner of Vancouver. He served with the 44th Battalion during World War One.
Funeral service in McCall Bros. Chapel, Johnson and Vancouver Sts. on Friday, May 20 at 1:00 p.m. with the Rev. R. F. McPherson officiating. Interment at Royal Oak Burial Park. (Flowers gratefully declined).

LUND — Friday, May 13, 1977, Mrs. Irene Elva Lund, dearly beloved wife of Mr. Richard Lund. 732 Royal St., Regina. Predeceased by her parents and three brothers, Mrs. Lund is survived by her husband Richard, one daughter, Mrs. G. (Carol) Vindevoghel, Regina, three grandsons, Kim, Richard and Robert, one sister, Mrs. Violet Howe, Vancouver, B.C. and one brother, Robert McElroy, Regina.
Funeral service was held Monday, May 16, 1977 at 1:30 p.m. in Speers Funeral Chapel with Rev. Ken Morrow officiating. Cremation. Flowers most gratefully declined. Friends so wishing may make donations to the Canadian Cancer Society, 1950 Broad St., Regina.

SMITH — In hospital on May 17th, 1977, Shannie Smith, born in England, late residence 1411 Fort St. Predeceased by her husband Hayward, Mrs. Smith was an active member of the Victoria General Hospital Ladies Auxiliary.
Private cremation. Arrangements through the Memorial Society of B.C. and FIRST MEMORIAL SERVICES LTD.

**309 IN MEMORIAM**

THEY SHALL GROW NOT OLD AS WE WHO ARE LEFT GROW OLD, AGE SHALL NOT WEARY THEM, NOR THE YEAR'S CONDEMN. AT THE GOING DOWN OF THE SUN, AND IN THE MORNING, WE WILL REMEMBER THEM.
WITH GRATITUDE, SANDS

**310 FUNERAL DIRECTORS**

**Sands**
SEVEN CHAPELS SERVING VANCOUVER ISLAND
Sensible Prices
Dedicated Service
For Information In Victoria Phone 388-5155

**McCall's**
THURSDAY
LeGRAND, Mrs. Lilian 11:15 a.m.—FAMILY CHAPEL
FRIDAY
HINKINS, Mr. Charles 11:00 a.m.—ST. MARY'S CHURCH CHAPEL
LEIGHTON, Mr. John 1:00 p.m.—FLORAL CHAPEL
DOBELL, Mrs. Jessie 3:00 p.m.—FLORAL CHAPEL
McCALL BROS.
Floral Funeral Chapels
385-4465

MEMBER BY INVITATION
**NSM** NATIONAL SELECTED MORTICIANS
SERVE YOU
VICTORIA, 388-5155
SIDNEY, 656-2932
COLWOOD, 478-3821
NANAIMO, 753-2032
DUNCAN, 746-5212
LADYSMITH, 245-2331
Removal And Service Arrangement
Covering Vancouver Island
A Division of Sands

FIRST MEMORIAL SERVICES
Serving the Public and Exclusive Undertakers for the Memorial Society of B.C. 658-5244.

**IFC** INTERNATIONAL FLIGHT CARE
Specializing in forwarding to or from anywhere
WORLD WIDE FUNERAL INFORMATION SERVICE
call collect (604) 388-5155
or cable
"Mortuary Victoria"
A Division of Sands

**Hayward's** (B.C. Funeral Co.)
**Thomson & Irving**
Funeral Chapels
1625 Quadra St.
386-3505

CUNNINGHAM FUNERAL CHAPEL
1155 FORT STREET
Phone 384-5512 or 384-8626
Offering dignified moderate service for all. Geo. S. Cunningham, owner, manager.

**311 MONUMENTALS**

MORTIMER'S MONUMENTAL WORKS
New MODERN Location
709 KINGS RD. at Douglas
100 years of service to Vancouver Island and the Islands
383-6421

STEWART MONUMENTAL Works Ltd.
ESTABLISHED 1896
Memorial of Distinction
Marble fireplace and tabletops
1403 May St. 384-3452

TO PLACE YOUR CLASSIFIED AD PHONE DIRECT
386-2121

**NOTICE TO CREDITORS**
**IN THE MATTER OF THE ESTATE OF JOHN HAROLD BISCHEL, Retired, late of No. 5, 639 Battery Street, Victoria, British Columbia, Deceased.**
NOTICE IS HEREBY GIVEN that creditors and others having claims against the estate of the abovenamed deceased who died at Victoria, B.C. on February 24, 1977, are required to forward full particulars of such claims to Montreal Trust Company, 1057 Fort Street, Victoria, B.C. V8V 3K6 on or before the 11th day of June, 1977, after which date the Executor will distribute the said Estate among the parties entitled thereto, having regard only to claims of which it has notice.
MONTREAL TRUST COMPANY, Executor
VAN CUYLENBORG and GRAY, Solicitors

**THE CORPORATION OF THE DISTRICT OF SAANICH TENDERS FOR STANDING HAY CROPS**
Tenders upon the official form of tender will be received by the Lands Commissioner, Saanich Municipal Hall, 770 Vernon Avenue, Victoria, B.C., up to
4:00 P.M. MONDAY, MAY 30, 1977
for the purchase of the standing hay crops located on DARWIN AVENUE and ELK-BEAVER LAKE PARK.
Tender forms and instructions may be obtained from the undersigned at 770 Vernon Avenue — Land Department.
Highest or any tender not necessarily accepted.
F. E. HARRIS'
Lands Commissioner.

**FOR SALE:**
**2 ONLY STEEL AND CONCRETE CAISSON GATES SUITABLE FOR BREAKWATERS ETC.**
Yarrows Limited requests offers for two (2) only Caisson Gates, 140 feet wide x 23 feet thick x 49 feet high and in towable condition. These gates are fifty (50) years old, weigh approximately 1,200 tons each, and are comprised of 535 tons of steel, 49 tons of Hardwood and Creosoted Fir, 597 tons of concrete, 15 tons of Machinery, (valves etc.) and 4 tons of electrical controls.
These are offered for disposal in, as is, where is, condition, and must be towed away.
Tentative availability would be June, 1978.
Offers must be firm for acceptance to August 9th, 1977, and will be accepted up to 11:00 A.M. May 30th, 1977, by Yarrows Limited, P.O. Box 1030, Victoria, B.C. V8W 259, Canada.
B. K. Jenner, Purchasing Agent.
Telephone No. 385-4421 (Area Code 604)

# Special Offer

## FOR PRIVATE PARTY CLASSIFIED ADVERTISERS

*Use this handy coupon to place your Classified Advertisement and save money.*

Name .....
Address .....
.....
Phone No. .....
Signature .....

**FILL OUT AND MAIL TO**
**SPECIAL OFFER**
**Victoria Press Ltd.,**
**P.O. Box 300,**
**Victoria, B.C.**
**V8W 2N4.**

**OR,**
**DELIVER IN PERSON TO**
**2621 Douglas St.,**
**Victoria, B.C.**

No. of Insertions ..... Amount Enclosed $.....

Your ad will run as soon as possible upon receipt of this coupon and payment, or please specify consecutive dates: .....
.....

**Classification Number .....** **10 WORDS MINIMUM**

| | | | |
|---|---|---|---|
| | | | |
| | | | |
| | | | |
| | | | |
| | | | |
| | | | |

**10 Words for 1 insertion in The Daily Colonist and Victoria Times: $1.00**
10¢ for each additional word.
**10 Words for 3 insertions in The Daily Colonist and Victoria Times: $2.50**
25¢ for each additional word.
**10 Words for 6 insertions in The Daily Colonist and Victoria Times: $4.00**
40¢ for each additional word.
Victoria Press Box Charge $2.75 per month.
☐ Replies to be mailed. ☐ Replies to be held for pickup.

*All ads must be written in regular classified style, and run on consecutive days.*

All real estate, mobile home, rental and business advertising is considered to be commercial advertising and will not qualify for this special offer.

**SEND CHEQUE or MONEY ORDER**
**— NO REFUNDS —**
This coupon valid until June 30th, 1977

**THE DAILY COLONIST AND VICTORIA TIMES**

**NOTICE**

The Intestate Heirs of Georgiana Eliza Maude Coyle Jarvis (widow of the late Morrison Marshall Ewan Jarvis), late of Montreal, Quebec, who died on June 19, 1973, are requested to contact the undersigned within a delay of 30 days.

G. GORDON KOHL, Q.C
P.O. Box 55, Georgeville,
Quebec
J0B 1T0

# THE CORPORATION OF THE CITY OF VICTORIA

## NOTICE OF HEARING

NOTICE IS HEREBY GIVEN THAT all persons deeming their interest in property affected by the following matter will be afforded an opportunity to be heard before the City Council at a Public Hearing to be held in the Council Chamber, City Hall, on THURSDAY, MAY 26, 1977, at 2:00 p.m.

**Re: "Fort and Trent Streets Land Use Contract By-law, 1977"**

This by-law authorizes a Land Use Contract with Abacus Cities Ltd., Charles Stewart Vinnels, Desmond Edwin Espley and Daryl Brian Boag, in respect of lands situate in the City of Victoria at the corner of Fort and Trent Streets legally described as Lots 9, 11, 13 and 18, Block "B," Section 76, Victoria District, Plan 1220; Parcel A (DD228199-1) of Lots 19 and 20, Block B, Section 76, Victoria District, Plan 1220; Parcel B (DD228200-I) of Lots 20 and 21, Block B, Section 76, Victoria District, Plan 1220. The Contract enables the owners to construct a building for medical and dental offices and for those commercial and retail uses specified in the Contract.

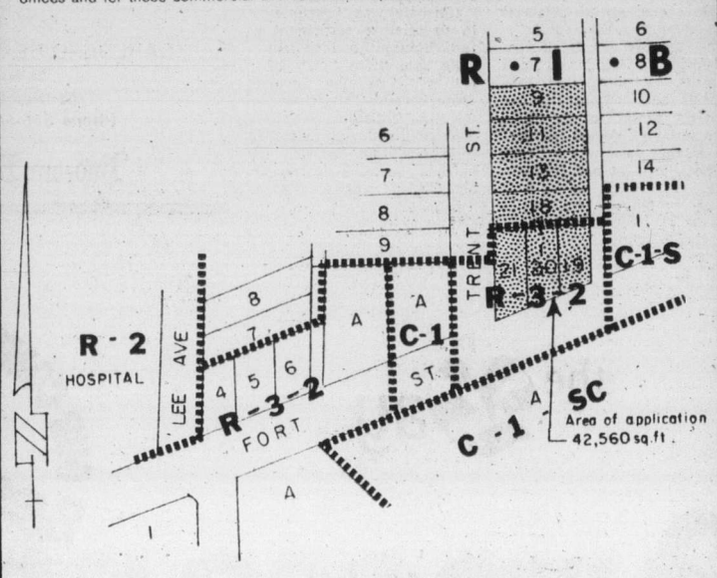


Copy of the draft land use contract may be inspected at the office of the Director of Community Development, City Hall, between the hours of 8:30 a.m. and 4:30 p.m., any day the City Hall is open for business, prior to the hearing:

City Hall
Victoria

J. H. Bramley
Acting City Clerk


IT'S KILSHAWS
1115 Fort St. 384-6441
AUCTION
FRIDAY at 7 P.M.
Chesterfield Stes.
Hide-a-Beds
Bedroom Suites
Teak Table and Chairs, Chests, etc.
Twin Mahog. Poster Beds
Fine Pair of Mahogany FIRESIDE CHAIRS and MAROGANY SETTEE
Marble Top Tables
Carved Settee and Chair
Antique Serving Cabinet
9x12 British India Rug
Spinet Desk
Drum Table Lamps
G.E. Harvest Gold Refrig. and Range
Nearly New Washer and Dryer
Refrigerators
STERLING ITEMS
Silver Spoons
PR. CANDLESTICKS
Tongs—Frames, etc.
OVER 300 LOTS FOR YOUR INSPECTION.
KILSHAWS
AUCTIONEERS LTD.
1115 Fort St. 384-6441


**NOTICE TO CONTRACTORS**

SEALED TENDERS will be received by the undersigned for the construction of:—

VIC WEST COMMUNITY 'Y'

Drawings, specifications, forms of tender and detailed informaltion to bidders are available to General Contractors after May 16, 1977 at the office of:

THE WADE WILLIAMS PARTNERSHIP
914 Gordon Street,
Victoria, B.C.
V8W 1Z8

A returnable deposit cheque of Fifty Dollars ($50.00) is required for each set of drawings and specifications. Tenders must be good for thirty (30) calendar days. Tenders must be accompanied by a Bid Bond in the form prescribed, which binds the tenderer and surety in the amount of Thirty-Five Thousand Dollars ($35,000.00) at the time of tendering. A Performance Bond and Labour and Material Payment Bond, each in the form prescribed, must be provided by the successful tenderer prior to the award of the Contract. Certified cheques will not be accepted.

The Contractor's attention is drawn to the clause in Instructions to Bidders on Depository Bids.

Bids for mechanical, electrical and other applicable trades shall be submitted where required, with a standard Bid Depository Bid Bond in the form prescribed according to the latest Bid Depository rules.

The lowest or any tender is not necessarily accepted.

Tenders must be made out on the forms supplied by the Architect, submitted in a plain sealed envelope, clearly marked:

TENDER FOR VIC WEST COMMUNITY 'Y'

addressed to the undersigned and delivered to the office of the City Clerk, City of Victoria not later than 12:00 noon on Thursday, June 9th, 1977.

Tenders will be opened publicly commencing at the time set for the receipt of tenders.

City Clerk's Office,
City of Victoria,
No. 1 Centennial Square,
Victoria, B.C.
V8W 1P6


the Bay

Ear Piercing Clinic

Now through Saturday, May 21st, we're holding an ear piercing clinic at the Bay. Our process is fast, efficient, virtually painless and with studs of your choice:

| | |
|---|---|
| Hypo-allergenic stainless steel studs | 5.88 |
| Gold-plated studs | 7.88 |
| Sparkling birthstone studs | 10.88 |

No appointment necessary, but minors must have written consent from parent or guardian.

Try our First Lady Skin Care Antiseptic, specially formulated for pierced ears. 2.50

Wigs, Second Floor

Hudson's Bay Company



Buckerfield's

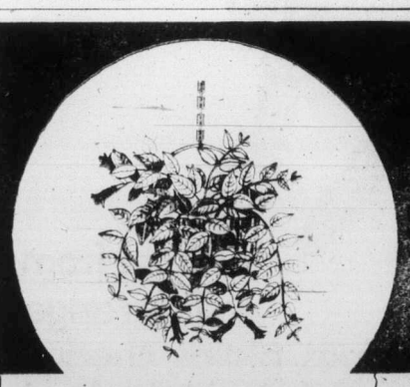

Nursery Specials

HANGING BASKETS
Fuchsias, Ivy Geraniums, Large Mixed Baskets. Reg. 10.95. SPECIAL 8.95

GERANIUMS
3 Per Tray Reg. 1.49 SPECIAL 1.19

ROSES
Hybrid Teas
½ PRICE
Good Selection STANDARDS
Reg. 12.95 SPECIAL 7.95
PAMPAS GRASS
Large Clumps Reg. 6.95. SPECIAL 4.95

BEDDING PLANTS
FLOWERS AND VEGETABLES
Great Selection Reg. 79¢ Tray SPECIAL Per Tray 65¢
DAHLIA TUBERS
Reg. 89¢ SPECIAL 49¢
ONION SETS and MULTIPLIERS
No. 1 Quality 1 LB. 99¢

Buckerfield's LIMITED
'the growing people'

Specials May 19-24
VICTORIA STORE
506 PANDORA
LOTS OF FREE PARKING
(OFF FISGARD)
OPEN 8:30-5:30 — PERSONAL SHOPPING



SUPER CAPITAL FOODS

50 WEST BURNSIDE Open Daily 9 to 9
9819 FIFTH STREET, SIDNEY
OPEN MON., TUES., WED., SAT. 9-6
THURS., FRI. 9 to 9, SUN. 12 to 6
Prices Effective May 19, 20, 21
We Reserve the Right to Limit Quantities

STOREWIDE SPECIALS

CANADA GRADE A BEEF GRAIN FED
PRIME RIB ROAST lb. 1.39
RIB STEAK 1.49 lb.
SCHNEIDER'S NO. 1 COTTAGE ROLL 1.59 lb.
OLYMPIC CHICKEN LOAF 1-lb. vac pack 99¢
SCHNEIDER'S, 6-oz. VAC PACK SANDWICH MEATS Chicken, Luncheon, Macaroni and Cheese, Pickle and Pimento, Pork Loaf, Head Cheese, French Onion 2/89¢
FRESH UTILITY GRADE YOUNG TURKEY 79¢ lb.
SWIFT'S PREMIUM WIENERS 1-LB. VAC PACK 69¢
PARAMOUNT, 6½-OZ. TIN CHUNK LIGHT TUNA 65¢
UNIVERSAL, 7-OZ. TIN PINK SALMON 79¢

HUNT'S TOMATO PRODUCTS
TOMATO SAUCE 14 oz. 2 69¢
TOMATO PASTE 5½ oz. 4 1.00
STEWED TOMATOES 28 oz. 59¢

KRAFT SPECIALS
MAYONNAISE 24-OZ. JAR 1.09
SANDWICH SPREAD 16 oz. 75¢
1000 ISLAND DRESSING 16 oz. 89¢
COLESLAW DRESSING 16 oz. 99¢
FRENCH DRESSING 16 oz. 79¢
ITALIAN DRESSING 16 oz. 89¢
CATALINA DRESSING 16 oz. 89¢
PEANUT BUTTER 48 oz. 2.19

MORE SPECIALS FROM KRAFT
14-oz. PKG. DELUXE MACARONI AND CHEESE 69¢
6¾-oz. PKG. EGG NOODLES AND CHEESE 2/59¢
6¾-oz. PKG. SPIRALS MACARONI AND CHEESE 2/59¢
CHEESE PIZZA PIE MIX 15½ oz. 73¢

AND MORE KRAFT FEATURES
SPAGHETTI SAUCE WITH TOMATO, 16 oz. 55¢
SPAGHETTI SAUCE WITH MEAT OR MUSHROOMS 16 oz. 59¢

LUCKY WHIP, 4 oz. DESSERT TOPPING MIX 55¢

NABOB INSTANT PUDDING Many Flavors, 4 oz. 5 for $1
NABOB, 3 oz. JELLY POWDER Many Flavors 5 for $1
AYLMER WHOLE KERNEL CORN 2 12-oz. TINS 69¢
DADS, 14 oz. MALLOWS Reg. with Coconut, Creme of the Crop 89¢
CAMPBELL'S, 10 oz. TOMATO SOUP 5 for $1
ARDMONA FRUITS IN PEAR JUICE NEW PACK
PEACHES Slices and Halves, 14 oz. 49¢
PEARS 16 oz. 49¢
APRICOTS 14 oz. 59¢
CANADA NO. 1 NEW POTATOES 5 LBS 79¢
CANADA NO. 1 CORN ON THE COB 5 FOR 89¢
No. 1 CHIQUITA BANANAS 4 LBS 1.00

# Judge regrets suggesting appeal

A hushed courtroom Wednesday heard a 31-year-old man tell a judge that he was the only judge who has treated him as a person and not a criminal.

And the judge told the court he regretted suggesting the man appeal a 1972 sentence and that he disagreed with a B.C. Court of Appeal decision which rejected his appeal of that sentence.

Paul Joseph Desjarlais was appearing before Judge E. J. C. Stewart in Victoria county court for sentence for unlawful confinement of a Metchosin couple following his escape from William Head prison in 1975 and unlawful confinement of two Wilkinson Road guards Feb. 19-20, 1976.

He pleaded guilty Oct. 15 but sentencing was adjourned six times, four times because of the appeal of an eight-year sentence in Fort Nelson in 1972 for 12 convictions ranging from breaking and entering to possession of a sawed-off shotgun.

Desjarlais, handcuffed in court, stood up and told Stewart that he would prefer to make his statement in private because he wasn't good at speaking in public.

"I have been in and out of courts most of my life," he said. "Most people say I never had a break. Most people say I'm just crying the blues.

"In all the time I have been in court this is the only time I have been in front of a judge who took an interest in me as a person and not a criminal.

"I got eight years when I was told it would be two years less a day or a maximum three years if I pleaded guilty. Like a fool, I believed them. I went for the deal. So I feel cheated.

"I went to court without a lawyer. The prosecutor was the RCMP corporal who picked me up."

Desjarlais said society wanted to be protected from him but "who is going to protect me from them? All it is, is a game."

Judge Stewart replied "I know how you feel, I'm sure you do."

He said eight years was a long time and with nothing to do in "captivity" past grievances usually play the greatest part in thoughts.

Noting that Desjarlais still has three years to serve in jail. he said that is "a very long time in a man's life."

"While a man may be irresponsible, wild and sometimes dangerous when he is 16, 17 and into his 20s, when one ages these tendencies almost invariably decrease," he said.

"Since 16, you've had no chances of probation as I see your record.

"I thought I sensed a substantial injustice in your case and I thought there could be a remedy. I made an error in thinking the remedy was an appeal, even at this late date.

"I was surprised to find that in disposing of this appeal, the Court of Appeal majority regarded as an important factor the very offences with which we now are dealing.

"If I realized that would occur I would never have suggested an appeal. It's an approach that with great respect I cannot understand. I regard that as punishment relative to these offences."

Stewart, noting that Desjarlais was kept in solitary confinement for 10 months and allowed out of his cell for only half an hour every 24 hours, said "I regard that as punishment, heavy punishment, particularly for a man of your background and racial origin.

(Desjarlais is a native Indian.)

"Through no fault of yours, your hopes were raised when I encouraged an appeal and those hopes, of course, have been dashed to the ground."

Stewart said he would not be "presumptious enough" to criticize the Court of Appeal and he accepted its decision.

"I respect it fully (but) completely disagree with it," he said.

Dealing with the charges before the court, he said he was convinced Desjarlais intended no physical injury but he created or helped create a situation in which physical injury could have occurred.

He noted that a co-accused in the Wilkinson Road incident was sentenced to six months, consecutive to time being served, but the circumstances of Desjarlais' case, largely because of what defence counsel David Lisson told the court "with such sincerity and conviction, that he has convinced me that there is something here, something in the way of a human life to be salvaged.

"This case is so unusual and so unprecedented that it is taken out of the category of consecutive sentences. Deterrence to others is not an important factor in the disposition of your case."

He said the confinement of the Metchosin couple was "very frightening for them" but he was convinced they were never in physical danger and "they very quickly appreciated that fact and they came to the point where they were in no fear of you."

He sentenced Desjarlais to nine months on that offence.

On the two counts of confinement of Wilkinson Road guards, he noted that Desjarlais held scissors to one guard's throat at one point and forcibly injected Demerol — at another so it was a "very serious incident and frightening."

He sentenced him to 15 months on each of these counts, to be served concurrently.

Stewart then ruled that all three sentences will be served concurrently with the three years remaining in his earlier jail sentence.

Lisson told the court earlier previous submissions except that he had little to add to to say Desjarlais' release date on mandatory supervision is not until March, 1980.

Crown counsel Peter Birkett proposed calling lawyer Douglas Christie who "played a prominent part in these proceedings, and a courageous part I might say."

(Christie was instrumental in negotiating settlement of the Wilkinson Road incident.)

He said there "may be a feeling" that the incident arose because Desjarlais and the other inmate were "solely concerned with improving jail conditions" but Stewart said he had no such impression and Christie wasn't called as a witness.


**CONTOUR MIRACLE EAR**

If you sometimes have a problem understanding words, Miracle Ear could help you hear clearly again.

COMPACT — COMFORTABLE — MINIMAL VISIBILITY

By appointment only.

DAHLBERG HEARING AID SERVICE

*The Bay, Third Floor*

1701 Douglas St., Victoria

Phone 385-5414 or 385-1311.

Hudson's Bay Company



the Bay

**7 p.m. to 9 p.m.**

**Thursday Specials**

Money-saving bargains on sale 2 hours only while quantities last. Personal shopping only.

**LADIES' OXFORD TROUSERS**
A super fashion pant that is regular $27. 45% wool/55% polyester fortrel in colours of black, navy, beige or red. Sizes 6 to 14. Special 19.99
*Contempo Fashions, Second Floor*

**45" TERRY TOWELLING**
A summer sew-up favorite, 100% cotton terry that's long wearing and washable. A good assortment of colours in plains, prints, florals, geometrics, children's prints. Reg. 4.50 - $5 a yard. Special, yd. 3.99
*Fashion Fabrics, Second Floor*

**MEN'S TURTLENECK PULLOVERS**
Fine gauge knit, 100% acrylic sweaters made in Canada are regular priced at $12. Long sleeves. Brown, beige, yellow, blue, navy or grey in sizes S,M,L,XL. Special 8.99
*Men's Sweaters, Main Floor*

**"DAVID SOUL" L.P. RECORD**
Singing songs his way . . . Hutch of TV's "Starsky and Hutch". People magazine called this a great album. So will you! While quantities last. Limit one per customer. Special 2.99
*Records, Main Floor*

**8-TRACK TAPE STORAGE CASE**
Denim case holds up to 24 of your favorite 8-track tapes. Now at a special low price for Thursday evening shoppers. Special 3.99
*Records, Main Floor*

**MEN'S BAYMART VELOUR SHIRTS**
Collared V-neck and crew neck styles with short sleeves and elasticized waistband. Cotton/polyester blend in stripes of cream, rust, chocolate, powder blue or navy. Sizes S,M,L,XL. Special 11.99
*Baymart, Downstairs*

**CONTEMPORARY SWAG LAMPS**
Styled with a pleated shade in beige and gold colour chain complete with decorator bulb. Regular 49.95 Special 34.99
*Lamps, Fourth Floor*

**G.E. 2-SPEED AUTOMATIC WASHER**
16 lb. capacity tub with 2 spin speed selection, 3-position fill for any size load and filter flo washing system. Model W542 in white only. Reg. 429.95. Special $389
*Major Appliances, Fourth Floor*

**CONTEMPORARY STYLE SOFA**
Three seater sofa with loose back cushions. 100% cotton cover in alabaster or brick. Regular $550. Special $397
*Furniture, Fourth Floor*

**4'x6' DANISH RYA RUGS**
A modern style contemporary rug in a choice of assorted colours. Were 69.99 each. 12 only at this special Thursday evening price, each. Special 49.99
*Floor Coverings, Fourth Floor*

**COMPACT HIBACHI GOES ANYWHERE**
10"x17" grill gives you 160 sq. inches of cooking surface. Has adjustable draft control and easy ash-removal drawer. 50 only. No delivery. Special, 7.99
*Barbecues/Garden Shop, 2nd Parkade Level*

**Crafts Display by members of the Silver Threads**

Thursday, Friday and Saturday, be sure to see the displays of crafts by the members of the Silver Threads. On the main floor, Tincraft by Mr. George Henry; on the second floor, Mr. P. Ayers presents "The smallest working midway on earth", while Mrs. McLaren and Mrs. Peterson show beadwork and crewel; on the third floor see a display of doll houses by Mr. Harry Wilson. Don't miss it!

Hudson's Bay Company



the Bay

OUR COMPANY-WIDE Bestsellers SPECIAL LOW PRICE

# Dual Purpose plus choice Selection of fabric & color

**Every Bestseller offer is of recognized Hudson's Bay quality...and fabulous value to our customers. Available at or through any one of our Bay stores coast to coast. But...Bestseller prices run for three days only...early shopping is advised. ...Charge it to your Bay Account today!**

- Simulated loose pillow back
- 2 round arm bolsters for additional comfort
- Choose from durable fashion right decorator fabrics in a wide range of colors to co-ordinate into your home decor
- Reversible seat cushions
- Off the floor styling

*the Bay — Fashion Furnishing, Dept. 501*

Look for this value symbol. It's your guarantee of satisfaction.

312 coil 'Slumber-King' 54" x 74" (approx.) mattress with rug saving tubular support

**Choose from a wide range of stripes, plains, checks, textured fabrics and colors! 'Ventura' Hide-a-Bed by Simmons. 4'6" Unit, Our Reg. 519.95 now only,**

**$419**

**For 3-days only!**

**Use your Baycard, your good-for-so-many-things card.**

Hudson's Bay Company

Island
Financial Centre
435 Trunk Road
Duncan

# The Daily Colonist.

Vancouver Island's leading newspaper since 1858

Some sun, high 17
Weather Details on Page 2

131 — 119th Year | VICTORIA, BRITISH COLUMBIA, THURSDAY, MAY 19, 1977 | *** | 15c Daily, 30c Sunday

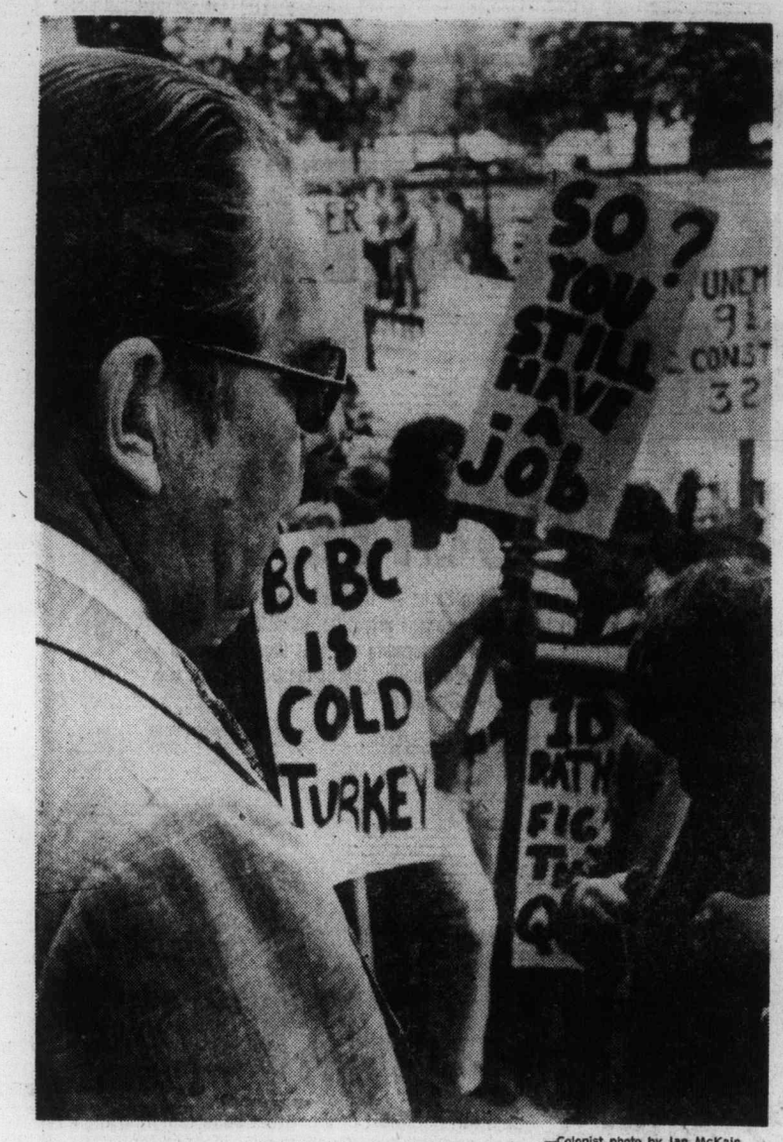


—Colonist photo by Ian McKain

*Fraser meets workers outside Legislature*

# Rented guards may seal spray area

VANCOUVER (CP) — Forces opposing the controversial Fraser Canyon spraying of spruce budworms said Wednesday they'll go to jail before permitting the spraying.

The B.C. government meanwhile, has called in Pinkerton's security forces to discuss closing access roads in the spray area.

The government plans to spray insecticide on about 52,000 acres in the canyon next month to combat the timber-killing budworm.

Opponents met at a three-hour closed meeting Wednesday to plan battle tactics.

Erik Wood, financial secretary, International Woodworkers of America, local 1-367, said Forest Minister Tom Waterland is remiss in allowing the spraying.

The IWA believes the spray poses a health risk to residents in the area, and that the srpaying is unscientific in that budworms likely will die out naturally, Wood said.

Similar views are held by the B.C. Federation of Labor, Scientific pollution and Environment Control Society, Yale Ratepayers Association, B.C. Council of Women, the Greenpeace Foundation, and the B.C. Medical Association's environment committee which was not represented at Wednesday's meeting.

"Presentations to the government, and other protest actions will be mounted until the government withdraws the spray program," said a

Page 2 — Budworm

# Israel rightists offer coalition and peace talks

TEL AVIV (AP) — Menahem Begin, head of Israel's victorious right-wing Likud bloc, asked the defeated Labor party Wednesday to join in a coalition government. He said Israel was ready for serious negotiations with its Arab neighbors and "we stand for peace."

There was no immediate word on whether Labor would accept the offer.

Arab states angrily denounced Begin as a "terrorist" and said the Likud victory was a threat to Middle East peace.

Begin, quoting from the U.S. Democratic party platform, called for "face-to-face, direct negotiations" between Israel and Arabs. He said he opposed "externally devised formulas," apparently referring to indications Washington might come up with its own plan.

"We mean serious negotiations . . . we stand for peace," Begin said in an interivew at his Tel Aviv apartment, which once served as his guerrilla hideout.

"I believe President Carter will keep his commitment," said Begin, 63. "Carter said there must be morality in foreign relations. May I respectfully ask what is more moral than to keep a commitment?"

Begin said he would not be pinned down on Likud's pledges never to withdraw from the West Bank of the Jordan River.

"It is futile," he said. "If we withdraw from Judea and Samaria (the West Bank) our security is destroyed and the chance of peace falls to the ground."

The party platform does not ban withdrawal. It pledges the West Bank "will not come under alien rule." In broadening its appeal for the election, Likud indicated a readiness to trade parts of the Israeli-occupied Golan Heights and the Sinai desert.

Begin repeated his intention to issue a call to leaders of Egypt, Syria and Jordan to join him at the bargaining table, either in their respective capitals or at Geneva.

"If the Geneva conference is convened let's say, at the end of this year, I will go to Geneva," he said.

Begin's victory took U.S. officials by surprise but a Carter spokesman said the president wants to meet the new Israeli premier.

The Soviet government newspaper Izvestia said the Likud bloc united extremist groups and "their leader, in particular, categorically opposes a return to the Arabs of territories occupied in 1967 . . ."

State-controlled radios in Arab lands branded Begin a "notorious terrorist" and said the election would spell disaster for President Carter's peace efforts in the Middle East.

Palestinian guerrillas threatened to "escalate violence" in the Israeli-occupied Gaza Strip and the West Bank, over which the Likud wants to retain Israeli sovereignty.

Sources in Syria said President Hafez Assad would use the Likud victory to persuade Saudi Arabia to finance additional arms.

In Geneva, U.S. State Secretary Cyrus Vance said he was adopting a wait-and-see attitude toward the Likud victory.

Vance said peace prospects would depend on "what kind of a coalition is put together."

## B.C. growth 12.9%

# *Toronto now biggest city*

Colonist Wire Services

OTTAWA — Toronto has replaced Montreal as Canada's most populous metropolitan centre, Statistics Canada figures released Wednesday reveal.

The census of 1976 shows that Metro Toronto's population grew by 7.7 per cent to 2,803,101 from 2,602,098 in 1971. In the same period Montreal's population rose 2.7 per cent, from 2,729,211 to 2,802,485.

Canada's population in the same period rose 6.6 per cent — 1,424,693 people — to reach 22,992,604.

Metropolitan Vancouver — Canada's third largest centre — grew at a rate of 7.8 per cent to reach 1,166,348. But Calgary was the fastest growing city. Its population is up 16.5 per cent at 469,917.

Among the provinces, B.C. and Alberta shared the lead in the fast-growth category at 12.9 per cent. B.C.'s population now stands at 2,466,608 — up from 2,184,621.

The census also maps a shift of people out of the core of the largest cities. The city of Toronto proper showed a population decline of 11.1 per cent, from 712,786 in 1971 to 633,318 in 1976.

# 200 join walkout to vent job fears

By JIM HUME
Colonist Reporter

More than 200 government employees downed tools at 3 p.m. Wednesday to protest the formation of the B.C. Building Corp.

BCBC, the newest of crown corporation, has been formed to supervise and administer all provincially-owned buildings. It will replace the existing ministry of public works.

During the process an estimated 800 employees will be shuffled to other jobs. None of them will be laid off or fired, Highways and Public Works Minister Alex Fraser has promised.

Wednesday the workers told Fraser they didn't believe him.

First to walk off the job were public works construction crews. They called a "study session" at 2:30 p.m. to prepare for the mass walkout at 3 p.m. by office workers, janitors and architects.

Don Burns, staff representative for Vancouver Island of the B.C. Government Employees Union, said the walkout was not a wildcat strike. "It was just a spontaneous demonstration on the part of the workers to express their fears about their future," he said.

At 3:40 p.m. a small delegation marched into Fraser's office to demand an audience to make their fears known. Fraser declined to see the delegation but promised to address the protesters "in 10 minutes on the steps" of the Legislative buildings.

He was seven minutes late, during which the workers took up the chant "We want Fraser, we want Fraser."

When the minister arrived the crowd quieted and listened to his prepared statement.

Fraser said he wanted to reassure the workers of his

Page 2 — 200 workers

## *The big weekend*

**From penny-farthing bicycle races to jet fighter flypasts and a resounding fireworks salute, the Victorian Days celebration this weekend promises a fun-packed four days. The Colonist today presents the full official program for reference on Page 34, to clip and save. We'll also publish upcoming events daily.**

## *Quebec say on aliens 'too much'*

**OTTAWA (CP) — Prime Minister Trudeau and Manpower Minister Bud Cullen said Wednesday the federal government would not give to Quebec its power to have the final say in selecting immigrants.**

**Cullen said Quebec proposals that would give the province the final say on its own immigration "is asking for too much power that a federal government cannot afford to give."**

**Under the Quebec proposals made public Tuesday, the province would have the power to award 55 of a possible 100 points in a system used by the federal government to select immigrants.**

**Immigrants now must score 50 of the possible 100 points.**

# Bribe scandal hits crown firm Leyland

LONDON (AP) — The state-owned auto giant British Leyland was accused by a newspaper today of bribery and fraud "on a massive scale" to win overseas orders.

The Daily Mail devoted four of its 44 tabloid pages to an investigation by a team of reporters charging Lord Ryder, chairman of the government's national enterprise board, with approving a "slush fund" to pay bribes and undercover commissions.

An alleged letter from Ryder to Leyland chief executive Alex Park, reproduced in the newspaper, said the arrangement was approved by Secretary for Trade Edmund Dell.

The Daily Mail said the fund amounted to more than $18.7 million last year and could run to $42.5 million in 1977-78.

Two hours after the report appeared, Leyland issued a statement saying it would investigate the allegations urgently. It made no further comment and Park was not available immediately.

The state-run Bank of England, which would be involved in payments of large sums outside Britain, said it had no comment — nor was any forthcoming from 10 Downing Street, official residence of Prime Minister James Callaghan.

Managing director David Andrews of Leyland International, which battles for overseas orders in the fiercely competitive automaking industry, is visiting the United States to see Leyland distributors and Leyland chairman Sir Eric Dobson is also in the United States.

Forty-eight per cent of Leyland cars are sold abroad. The company employs almost 200,000 and is Britain's biggest industrial exporter with a turnover last year of $3.06 billion.

Leyland has been plagued by strikes, and the government warned this year the firm would collapse if labor relations were not improved.

One motor industry observer said of the Daily Mail report: "It is common knowledge that the wheels of industry have to be oiled in some form or another. You don't sell a fleet of cars or trucks on the strength of a bottle of sherry at Christmas."

Britain's domestic news agency, the Press Association, said: "If the allegations are borne out, they then could trigger off the biggest international financial crisis since the Lockheed scandal disgraced a Japanese prime minister and Prince Bernhard, the husband of the Dutch Queen Juliana."

The Daily Mail alleged the Bank of England approved payments of funds to Leyland

Page 2 — Bribe

# 'Out', Sudan tells Soviets

KHARTOUM, Sudan (AP) — Sudan expelled all 90 Soviet military experts in the Sudanese army Wednesday, the Sudanese news agency reported.

It said the experts along with their families left Khartoum at noon aboard three Soviet planes.

The expulstion decision was relayed to the Soviet ambassador to Khartoum a week ago, the agency added.

An office attached to the Soviet Embassy which has been operated by the Soviet experts was also closed, the agency said.

The experts have been in Sudan since 1970.

Sudan's chief ally, Egypt, expelled 15,000 Soviet military advisers in July 1972.

# Postal flak flies as union, bosses head for collision

OTTAWA (CP) — Post office controversy erupted Wednesday in the Commons and at union headquarters on the eve of a new round of formal contract talks between the government and the Canadian Union of Postal Workers.

Progressive Conservative Walter Dinsdale (Brandon-Souris) opened a Commons debate on the post office with a suggestion that a special Commons-Senate committee be apppointed to investigate the post office because of "the government's continuing inability to provide Canadians with an efficient postal service."

Earlier, CUPW president Joe Davidson called for a royal commission of inquiry into administration of the post office because it "is floundering like a captainless ship without sail or rudder and something must be done to correct this situation."

Postmaster-General Jean-Jacques Blais acknowledged there had been continuing problems in the post office because of technological change and said he would consider the suggestion for a royal commission if the union would agree to suspend negotiations during the commission's hearings.

Blais indicated that he knew the union would not agree to suspend talks while a commission went to work and commented as he left his

Page 2 — Posties

## *Emphasis on oil spill combat*

# Sea rescue plan stitched together

OTTAWA (CP) — The Canadian Coast guard says it can respond swiftly to disasters at sea, including oil spills, under a new marine emergency plan.

The 55-page plan, tabled in the Commons Wednesday by Transport Minister Otto Lang, sets out detailed procedures for co-ordinating various branches of government to cope with marine accidents.

The emphasis is on water pollution and methods by which the coast guard can use its 160 vessels and $10 million worth of clean-up equipment to combat oil spills on both coasts and in the Arctic, said Capt. Michael Greenham, head of the coast guard emergency service.

The Canadian Forces retain primary responsibility for search and rescue, Greenham said, and the first task of the coast guard is to support the military in saving lives.

When no lives were in danger the coast guard and a variety of other agencies would co-operate in clearing away wreckage and cleaning up oil spills from marine accidents.

If a spill occurs in Canadian territorial waters the coast guard takes the main responsibility for co-ordinating a cleanup. In the Great Lakes, the coast guard co-operates with the Ontario natural resources department.

Spills in harbors are the main responsibility of the National Harbors Board; in the seaway, the St. Lawrence Seaway Authority; in the Arctic, the energy and northern affairs departments; from land-based sources, the environment department and the provinces.

Greenham said the co-ordinated response was developed gradually following the 1970 oil spill in Chedabucto Bay, N.S., caused by the grounding of the oil tanker Arrow.

The government had no contingency plan for dealing with oil spills when the Arrow accident occurred, "but we've improved very much since then," Greenham said.

## Inside

*NATO to boost arms spending* —Page 3

*Day-care centre —nowhere to go* —Page 25

*Mounties bought 'lies' — witness* —Page 41

*Judge 'treated me as a person'* —Page 56

| | Page |
|---|---|
| Background | 5 |
| Bridge | 41 |
| Classified | 43-54 |
| Comics | 24 |
| Crossword | 46 |
| Editorials | 4 |
| Entertainment | 20 |
| Family | 29-36 |
| Finance | 6-10 |
| King Fisherman | 28 |
| Marine Calendar | 56 |
| Names in the News | 11 |
| Provincial Court | 27 |
| Sports | 14-19, 22, 23 |

## ANDY CAPP

# 200 workers protest new crown firm

From Page 1

originally stated promise that no one would be laid off. He said management jobs in the new BCBC would be competed for and awarded on the basis of merit.

"But the remaining jobs within the building's corporation will be filled by present public works staff on a basis to be arrived at through negotiation with the union," Fraser said.

He added that he understood negotation had begun and that "no transfers will be made until the appropriate process had been decided as a result of these negotiations." And he stressed again "that no public works employees will be laid off as a consequence of the introduction of the buildings corporation."

While Fraser's explanation and promises appeared to appease the crowd, one of the protest leaders demanded further proof.

Tom McMann, of the space co-ordination branch, said he had heard promises before and asked Fraser to sign a copy of his statement. Fraser obliged.

Emery Barnes, NDP public works critic, addressed the crowd and urged them not "to accept the treatment you are getting without protest. This (the formation of BCBC) is obviously a sham. If you buy it, you deserve what you get."

Other NDP MLAs present, although not speaking to the protesters, were Charles Barber (Victoria) and Bob Skelly (Alberni). Both supported the protest and both said they did not regard the walkout as a wildcat strike.

"It is just a demonstration of their fears," Barber said. "There is a collective agreement in place but these people feel that collective agreement is being broken by the government."

Skelly said he agreed with Barber and that Fraser's promise that no workers would lose their jobs was "about as valid as any other Social Credit assurance."

Following Fraser's brief statement, protest leader McCann said he would "buy

From Page 1

what he's saying for now, but this isn't the end of it."

Meanwhile many of the white-collar workers in the ministry said they were concerned that the main problems in the switch from public works to BCBC were being overlooked.

One employee said: "It's almost as though Social Credit planned a trap and the NDP fell into it. This entire protest is about jobs and Social Credit has the answer in Fraser's promise that no jobs will be lost. I believe that. People are going to be shuffled, but I don't think anyone is going to be out of work and I don't think anyone is going to suffer a pay cut.

"What no one is asking is why the BCBC is necessary. What is it going to save? What is it going to do that isn't being done now?"

Fraser has claimed in the past that BCBC would streamline the government operations in the buying, building and maintaining of government-used buildings. He also claimed that by contracting out work now being done by public works, taxpayers' money would be saved.

"I know what he says," the white collar worker said. "But he really hasn't shown that he can do that, has he? I have the distinct feeling that this entire operation is just something dreamed up by a consultant who had the government's ear."

As the protesters dispersed, a general plea was made for them to "take your signs with you."

The speaker was McMann.

"Pick up your signs and take them with you," he shouted. "If you don't, public works will have to clean up the mess anyway."

And from the crowd a worker shouted: "We're going to need them again next week anyway."

Negotiations start next week between union and management on the details of the job transfers. The workers have indicated that should there be any radical switches, they'll be back on the steps with reinforcements.

Island Saw Co.
617 Chatham Street 385-5500
5-3

## Bribe scandal

From Page 1

agents in Geneva—necessary to secure an order for Leyland Land Rover and Range Rover rough-terrain vehicles from the Saudi Arabian national guard.

The newspaper said it had the names of two persons who received commissions for the deal on top of their normal commissions. It said the cut for one of them was $892,500 and the total paid for the Saudi Arabian deal was $2.3 million.

An unnamed company in Iran received $2.3 million for an order for trucks and buses, the Daily Mail said.

The paper said it had evidence of "people calling in at Leyland offices in Britain and receiving large bundles of cash, literally in suitcases, a method of payment known at Leyland as 'suit-casing'."

## Budworm spray

From Page 1

news release issued following the meeting.

Wood later said the IWA is studying legal avenues to block the spraying and "we will not be using force but I'm prepared to go to jail over this issue."

Suzie Sims and Sophie Kassian, both of Yale, near the area to be sprayed said they would consider risking jail sentences for the campaign. Meanwhile, they're planning highway demonstrations, newspaper advertisements and leaflet distributions.

Dr. Patrick Moore, Greenpeace president, who holds an ecology degree from the Faculty of Forestry at UBC, said if no political solution is found then Greenpeace "will lead an active force into the spray area."

Moore said Greenpeace members also are prepared to go to jail.

"What we intend to do is perfectly legal. We will not be violent and we will not commit an illegal act, but we are prepared to go to jail and be sprayed if necessary," he said.

John Leister, manager of Pinkerton's Vancouver office, said Wednesday talks have been held with the government's forestry service with a view to securing of access roads "for the safety of the public".

Leister said the government might put the job to tender.

Waterland was unavailable for comment Wednesday but a spokesman for his office agreed that discussions have been held with Pinkerton's.

"This is for the safety of people who might accidentally go into the spray area — roads in the area will be posted as a further precaution," the spokesman said.

## Chretien safe after mishap

OTTAWA (CP) — A Canadian Forces Falcon jet carrying Trade Minister Jean Chretien blew a tire on takeoff from Tehran, Iran, Wednesday, trade department officials said.

Officials here said none of the occupants of the plane were hurt but a wing was damaged on the aircraft.

## Western winners

WINNIPEG (CP) — Two numbers worth $100,000 each were drawn Wednesday in the Western Express Lottery. The lucky number is 39685 in series four with series letter D or E.

The same number in series four of any other series letter is worth $50,000.

Cash prizes of $20,000 each go to the holders of ticket No. 35384 in series three of any series letter. The $10,000 cash prizes go to ticket No. 48050 of series two in any series letter.

Any ticket, regardless of series number or letter which contain the numbers 39685, 35384 or 48050 are worth $1,000 each.

Smaller cash prizes ranging from $25 to $100 go to any ticket in which the last four and last three digits correspond with the Winnipeg numbers.

From Page 1

## Posties

news conference: "It is all academic anyway."

Dinsdale said he found it distressing that the post office and CUPW were in a head-on confrontation before serious contract talks have started. The current agreement expires June 30.

He said the problems in the post office started nine years ago "when there was a headlong rush towards mechanization . . . and the whole thing was presented to the union as a fait accompli."

The union president said CUPW had presented its proposals to the post office "and real bargaining starts this week"

The union says it wants a guarantee that workers will benefit from technological changes.

Davidson said CUPW is not opposed to changes that will improve post office efficiency but workers should be protected from adverse effects and because "the post office has violated the current contract with impunity, the new contract should have some penalty clauses in it."

The current comtract was signed in December, 1975, following a seven-week strike.

The contract requires the government to give the union 120 day's notice of proposed technological change, but it does not extend the consultation period if agreement is not reached within that time.

## The Weather

MAY 19, 1977

Cloudy with sunny periods. Winds light. Wednesday's precipitation 3.6 m.m. Sunshine 6 hours, 42 minutes. Recorded high and low at Victoria 15 and 8. Today's forecast high and low 17 and 6. Today's sunrise 5:28, sunset 8:53; moonrise 6:50 a.m., moonset 10:17 p.m. Friday outlook: cloudy.

East Coast of Vancouver Island — Cloudy with sunny periods. Winds fresh southeasterly. Wednesday's precipitation 4.0 m.m. Recorded high and low at Nanaimo 18 and 9. Forecast high and low 17 and 7. Friday outlook: cloudy.

West Coast of Vancouver Island — Cloudy periods with occasional rain or drizzle over the northern portions. Winds fresh southeasterly. Forecast high and low at Tofino 16 and 5. Friday outlook: cloudy with occasional showers.

North Coast of Vancouver Island — Cloudy with occasional showers. Highs about 14. Friday outlook: occasional showers.

Extended outlook, Saturday through Monday — Cool with showery periods. Highs 11 to 19. Lows 4 to 9.

READINGS

| | | | |
|---|---|---|---|
| St. John's | 6 | 1 | 0.7 |
| Halifax | 16 | 6 | — |
| Fredericton | 19 | 8 | — |
| Charlottetown | 9 | 3 | — |
| Montreal | 24 | 15 | — |
| Ottawa | 25 | 16 | — |
| Toronto | 28 | 18 | .20 |
| North Bay | 21 | 13 | — |
| Thunder Bay | 27 | 11 | 0.4 |
| The Pas | 12 | 3 | — |
| Churchil | 5 | —1 | — |
| Winnipeg | 23 | 9 | 5.3 |
| Brandon | 15 | 9 | 5.3 |
| Regina | 14 | 11 | — |
| Saskatoon | 10 | 6 | 3.8 |
| Prince Albert | 10 | 4 | — |
| North Battleford | 8 | 6 | 2.4 |
| Swift Current | 9 | 4 | 6.6 |
| Medicine Hat | 11 | 2 | 6.6 |
| Lethbridge | 7 | 0 | 5.1 |
| Calgary | 6 | 0 | 5.0 |
| Edmonton | 9 | 2 | 0.6 |
| Cranbrook | 10 | 3 | 7.8 |
| Castlegar | 13 | 7 | 13.6 |
| Penticton | 21 | 7 | — |
| Revelstoke | 13 | 8 | — |
| Princeton | 18 | 5 | — |
| Van couver | 16 | 10 | — |
| Prince Rupert | 16 | 3 | — |
| Terrace | 21 | 3 | 2.0 |
| Terrace | 21 | 3 | 2.0 |
| Stewart | 21 | 3 | — |
| Stewart | 21 | 5 | — |
| Port Hardy | 14 | 2 | — |
| Tofino | 14 | 8 | — |
| Comox | 18 | 8 | 1.8 |
| Prince George | 13 | 3 | — |
| Williams Lake | 12 | —1 | — |
| Mackenzie | 13 | —3 | — |
| Blue River | 17 | —1 | — |
| Kamloops | 22 | 7 | — |
| Dawson City | 22 | 3 | — |
| Whitehorse | 18 | 4 | — |
| Dease Lake | 18 | —1 | — |
| Dease Lake | 18 | —1 | — |
| Fort Nelson | 19 | 1 | — |
| Fort St. John | 11 | 3 | — |
| Peace River | 10 | 4 | — |
| Yellowknife | 15 | 2 | — |
| Inuvik | 18 | 5 | — |
| Seattle | 17 | 9 | — |
| Spokane | 13 | 7 | 10.4 |
| Portland | 16 | 9 | 1.2 |
| San Fran cisco | 15 | 9 | 1.3 |
| Los Angeles | 20 | 12 | — |
| Phoenix | 28 | 12 | — |
| Las Vegas | 24 | 7 | — |
| Chicago | 33 | 21 | — |
| New York | 30 | 19 | — |
| Miami | 27 | 23 | — |

TIDES AT VICTORIA
(Tides listed are Pacific Standard Time)

| | Time | Ht. | Time | Ht. | Time | Ht. | Time | Ht. |
|---|---|---|---|---|---|---|---|---|
| | H.M. | Ft. | H.M. | Ft. | H.M. | Ft. | H.M. | Ft. |
| 18 | 01.20 | 8.3 | 09.05 | 1.8 | 18.40 | 7.3 | 20.40 | 7.2 |
| 19 | 01.50 | 8.3 | 09.50 | 1.6 | 19.25 | 7.5 | 21.05 | 7.3 |
| 20 | 01.45 | 8.1 | 10.20 | 1.5 | 20.00 | 7.6 | 21.45 | 7.4 |
| 21 | 01.15 | 8.0 | 10.50 | 1.6 | 20.40 | 7.7 | 23.00 | 7.4 |
| 22 | 01.20 | 7.9 | 11.25 | 1.8 | 21.00 | 7.9 | 23.55 | 7.4 |

TIDES AT SOOKE

| | Time | Ht. | Time | Ht. | Time | Ht. | Time | Ht. |
|---|---|---|---|---|---|---|---|---|
| | H.M. | Ft. | H.M. | Ft. | H.M. | Ft. | H.M. | Ft. |
| 18 | 00.30 | 9.1 | 08.40 | 1.9 | 15.30 | 7.0 | 17.55 | 6.8 |
| 19 | 00.50 | 9.2 | 09.15 | 1.8 | 16.15 | 7.1 | 18.15 | 7.0 |
| 20 | 01.10 | 9.2 | 09.45 | 1.9 | 17.20 | 7.2 | 18.50 | 7.1 |
| 21 | 01.40 | 9.1 | 10.25 | 2.1 | 18.15 | 7.3 | 19.35 | 7.3 |
| 22 | 02.05 | 8.8 | 11.05 | 2.4 | 19.10 | 7.4 | 22.45 | 7.3 |

TIDES AT FULFORD HARBOUR

| | Time | Ht. | Time | Ht. | Time | Ht. | Time | Ht. |
|---|---|---|---|---|---|---|---|---|
| | H.M. | Ft. | H.M. | Ft. | H.M. | Ft. | H.M. | Ft. |
| 18 | 03.30 | 9.6 | 10.45 | 2.1 | 18.50 | 10.0 | 23.30 | 8.3 |
| 19 | 04.00 | 9.5 | 11.15 | 1.9 | 19 30 | 10.2 | | |
| 20 | 00.25 | 8.4 | 04.30 | 9.3 | 11.50 | 1.8 | 20.05 | 10.3 |
| 21 | 01.15 | 8.5 | 04.50 | 9.0 | 12.25 | 1.9 | 20.50 | 10.4 |
| 22 | 02.20 | 8.4 | 05.10 | 8.7 | 13.10 | 2.1 | 21.30 | 10.5 |

STANDARD'S SPECIAL
STOCK REDUCTION SALE
CHESTERFIELD SUITES
See all the "Best Buys" at Standard. Exciting new chesterfield suites and love seats from Sklar — Canada's leader in styling, comfort and value. It pays to buy quality. We will buy your old suite and apply it to your purchase price. So, save this week at Standard. This ad is not intended to bring to your attention low budget priced suites, but is informing you that Standard has a large stock of best quality suites from Sklar with latest styles, covers and colors. If you want quality, this is the time to buy. 6 outstanding suites as advertised plus 10 other Sklar models on display — main floor, Standard.

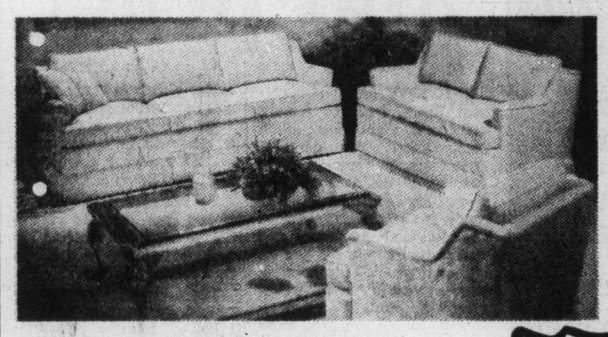
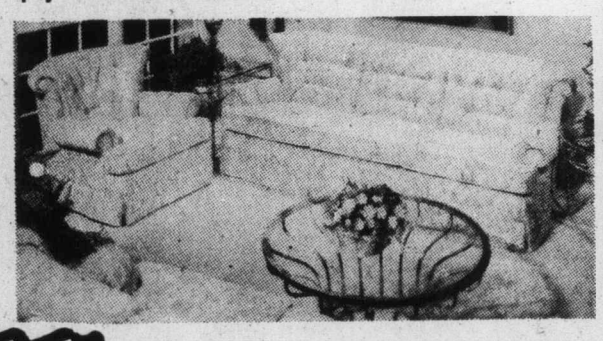

TRADITIONAL SUITE
Super soft seating sofa and chair with loose pillow back. Cushion-full skirt base, gorgeous covers and colors of coral, brown and gold.

YOUR CHOICE 849.00 ea.

DELUXE SOFA AND CHAIR
Enjoy the comfort of this great suite featuring high back and roll arm. Quality cover in coral tones.

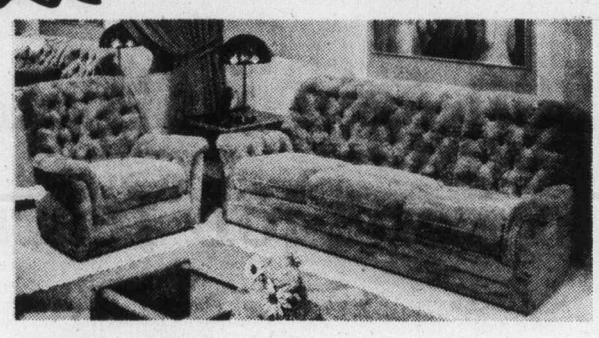

CONTEMPORARY SOFA AND CHAIR
In plain colors. This sofa and chair features decorator cushions with super comfort seating. You will enjoy this Sklar suite. Brown and oyster.

2-PIECE SUITE
Sklars button tufted back styling plus deep comfy cushions make this suite a favorite. Plain 100% nylon covers. Brown, off white and coral.

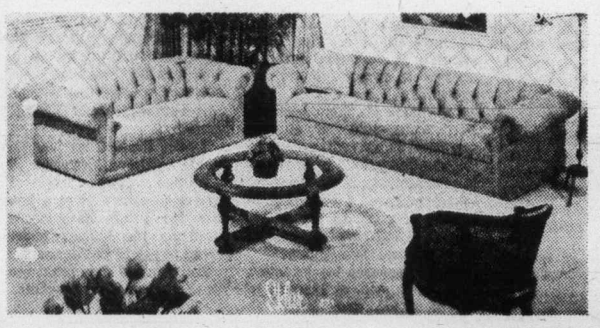
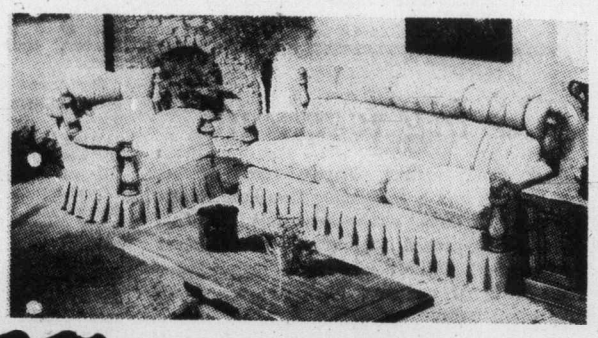

MODERN TRANSITIONAL SOFA AND LOVE SEAT
This pair will need a good size area in home or office. An elegant setting — rich Naugahyde cover. Brown or white.

YOUR CHOICE 995.00 ea.

COUNTRY PINE COLONIAL
An overstuffed colonial sofa and chair you will fall in love with. 100% nylon.

THESE PRICES APPLY TILL SATURDAY, MAY 28th 5:30 or WHILE STOCK LASTS.

SEAMLESS ACETATE AND POLYESTER
DRAW DRAPES
Freshen up your decor for the summer the easy way! Bulky acetate and polyester yarns give these drapes a rich luxurious look and feel. Also they're free of seams and hang just beautifully. Deep multi-tones of gold, brown and melon. Well constructed with pinch pleated headings and hooks — ready to hang. 84" long.

100" to fit 8' window Pair ..... 59.95
150" to fit 12' window Pair ..... 89.95

★ EASY TERM PAYMENT PLANS
★ FREE DELIVERY ON VANCOUVER ISLAND
★ CASH FOR YOUR FURNITURE TRADE IN
★ SATISFACTION GUARANTEED

master charge CHARGEX 737 YATES ST. Downtown 382-5111
STANDARD FURNITURE 5-18

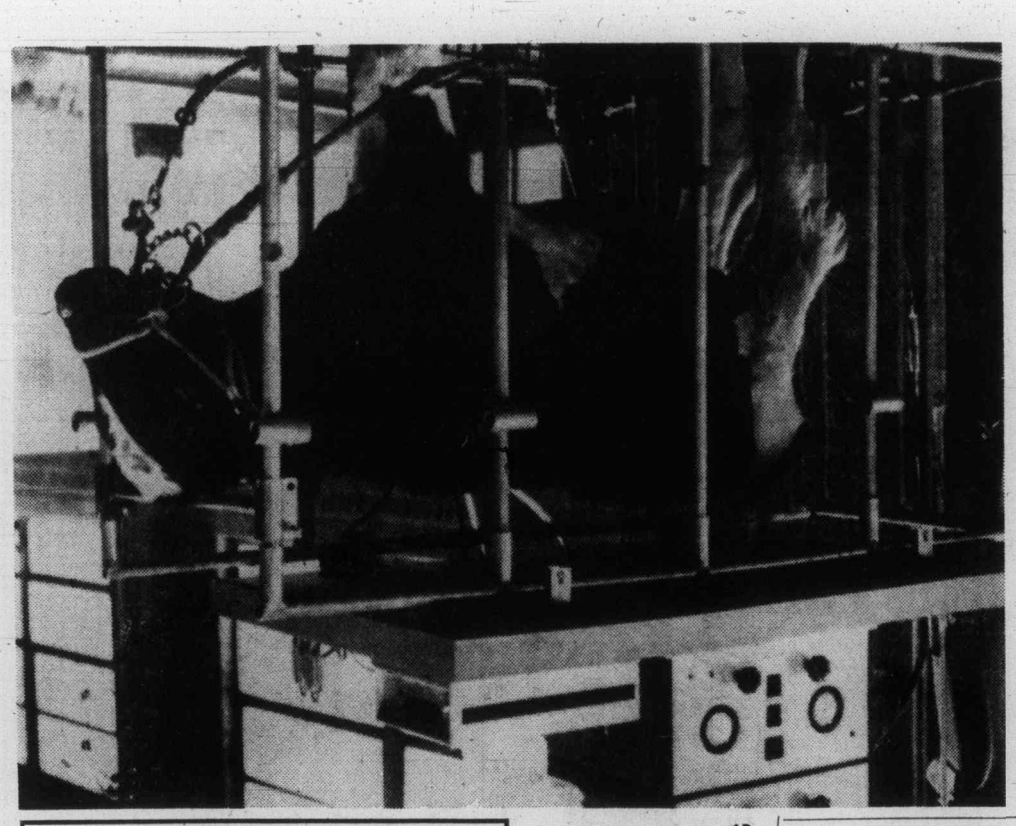

—AP

# Zambians fire into Rhodesia

SALISBURY, Rhodesia (UPI) — Zambian troops Wednesday fired mortars and automatic weapons from across the Zambezi River, but the shells landed in thick bush outside Victoria Falls and caused no damage, the military command said.

"There were no casualties. Security forces have not retaliated," the military communique said.

The brief attack at Victoria Falls — Rhodesia's prime tourist attraction — came two days after President Kenneth Kaunda declared Zambia was in a state of war with the white-minority-ruled Rhodesia and ordered his troops to "shoot anything on sight."

Military officials said the mortar shells landed in thick bush on the Rhodesian side of the Zambezi River about a mile from the town, a hotel and gambling resort with a population of about 3,500.

Victoria Falls residents reached by telephone said the Zambian attack raised little alarm and did not touch off any discernable increase in military activity in the area.

"I still have troops lounging around the pool," said an employee of the Victoria Falls Casino-Hotel.

A government spokesman said, "This unwarranted attack shows clearly that Zambia is aggressively trying to provoke Rhodesia into retaliation."


Winning Numbers WESTERN EXPRESS

WINSDAY May 18, 1977.

| SERIES LETTER | SERIES NO. | TICKET NUMBER | NUMBER OF WINNING TICKETS | WIN |
|---|---|---|---|---|
| D | 0 4 | 3 9 6 8 5 | 1 | $100,000.00 |
| E | 0 4 | 3 9 6 8 5 | 1 | $100,000.00 |
| ANY OTHER | 0 4 | 3 9 6 8 5 | 4 | $ 50,000.00 |
| ALL | ANY OTHER | 3 9 6 8 5 | 18 | $1,000.00 |
| ALL | ALL | 9 6 8 5 | 192 | $100.00 |
| ALL | ALL | 6 8 5 | 1944 | $25.00 |
| ALL | 0 3 | 3 5 3 8 4 | 6 | $20,000.00 |
| ALL | ANY OTHER | 3 5 3 8 4 | 18 | $1,000.00 |
| ALL | ALL | 5 3 8 4 | 192 | $100.00 |
| ALL | ALL | 3 8 4 | 1944 | $25.00 |
| ALL | 0 2 | 4 8 0 5 0 | 6 | $10,000.00 |
| ALL | ANY OTHER | 4 8 0 5 0 | 18 | $1,000.00 |
| ALL | ALL | 8 0 5 0 | 192 | $100.00 |
| ALL | ALL | 0 5 0 | 1944 | $25.00 |

NEXT WINSDAY IS June 1, 1977.

NOTE: Twenty-five dollar winners ($25) may claim their winnings by presenting their tickets to any branch of Canadian Imperial Bank of Commerce only in British Columbia, Yukon, Alberta, Saskatchewan and Manitoba

THE WESTERN CANADA LOTTERY FOUNDATION


# NATO moves to increase arms budgets

BRUSSELS (Reuter) — NATO defence ministers announced Wednesday agreement to increase alliance military spending to counter a build-up by the Soviet Union and its Warsaw Pact allies.

The ministers responded to President Carter's recent call for a rejuvenation of the 15-country alliance by agreeing that their governments should increase defence budgets by about three per cent in real terms annually.

The ministers also ordered immediate improvements in NATO's three weakest areas — anti-tank defences, reinforcements and reserve ammunition stocks.

In a communique, they said they "expressed their concern at the steady expansion of Warsaw Pact military capabilities which have greatly increased the power and flexibility of Warsaw Pact forces."

They said Warsaw Pact forces had become increasingly offensive in posture and were capable of projecting Soviet power throughout the world.

"In the light of these developments, they stressed the urgent need for NATO to maintain and improve its defence capabilities-," the communique said.

United States Defence Secretary Harold Brown told a news conference that more defence spending would prevent the Soviet Union from gaining a political advantage by intimidation because of its military readiness.

The ministers were told that intelligence services estimate the Soviet Union spends at least 11 per cent of its gross national product on defence, while NATO countries on average spend between four and five per cent.

NATO sources noted that the agreement does not commit any country to the three per cent increase, and the official communique said it was recognized that for some countries "economic circumstances will affect what can be achieved."

The ministers postponed a July 1 deadline for agreement on a fleet of flying radar stations based on modified Boeing 707 aircraft because Britain dropped out of the scheme and chose to buy British-made Hawker Siddeley Nimrod aircraft.

The ministers ordered studies into the possibility of forming a two-plane fleet based on Nimrods and Boeings and agreed to reach a decision on procurement "as soon as practicable."

## Heart case

**Wort, a Holstein calf, has lived for 48 days equipped with artificial heart by University of Utah artificial organs division. Pump is powered by air pressure, but next month scientists plan to replace that power source with one designed for nuclear fuel. Wort will also be replaced by another cow.**


Daily Interest PLAN 24

VICTORIA PUBLIC SERVICE CREDIT UNION

HELPING VICTORIANS SINCE 1940


# China, Russia exchange insults

MAPUTO, Mozambique (Reuter) — China and the Soviet Union traded insults at a special United Nations conference Wednesday when the Chinese delegate accused Moscow of "sinster designs" in Africa.

Chao Yuan, representing China at the conference, called to mobilize international support for black majority rule in southern Africa, charged that the Kremlin was the "behind-the-scenes boss" of rebels invading southern Zaire.

Soviet delegate P.N. Evsiukov accused China of allying itself "with the forces of imperialism and reaction against the interests of the people of Africa."

In a separate development, Andrew Young, United States ambassador to the United Nations, told reporters he thought Rhodesia was escalating its conflict with its black neighbors to goad the liberation movements into asking Cuba for help.

The clash between the Communist powers enlivened the third day of the conference attended by black nationalist movements and nearly 90 UN members discussing the problems of ending white rule in Rhodesia and South West Africa, the South African-governed territory which also is called Namibia.

## Alberta house ends session

EDMONTON (CP) — The spring sitting of the 1977 session of the 18th Alberta legislature was adjourned Wednesday to Oct. 12 by Lt.-Gov. Ralph Steinhauer, who gave royal assent to 49 bills passed during the 56-day sitting.


Sands

Seven Funeral Chapels Serving Vancouver Island

Dedicated To Service . . .

your seven community chapels, independently family owned and controlled. Sands, since 1912.

VICTORIA, 388-5155
SIDNEY, 656-2932
COLWOOD, 478-3821
DUNCAN, 746-5212
NANAIMO, 743-2032
LADYSMITH, 245-2331

ifc INTERNATIONAL FLIGHT CARE
A DIVISION OF SANDS

MEMBER BY INVITATION

NSM NATIONAL SELECTED MORTICIANS SINCE 1952

Removal and Service Arrangement Covering Vancouver Island

A DIVISION OF SANDS

Specializing in forwarding to or from anywhere
WORLD-WIDE FUNERAL INFORMATION SERVICE
Call Collect, or Cable "Mortuary Victoria"
A DIVISION OF SANDS



Sensational Smoking Experience

From "Gentled Tobacco" comes new Export 'A' Lights, for smokers who have gone from strong to mild and are still unsatisfied.

In all our years of cigarette making (we started in 1858), we have never made a cigarette like new Export 'A' Lights.

We took the finest, full-flavoured tobaccos available. Then gentled and blended them as never before, to produce total taste combined with a light smoke. All richness in, all harshness out. Not just another cigarette, but a truly sensational smoking experience with gentle strength.

If strong cigarettes are too much for you, and mild cigarettes not enough, you owe it to yourself to try new Export 'A' Lights.

It's the one cigarette that's just right.

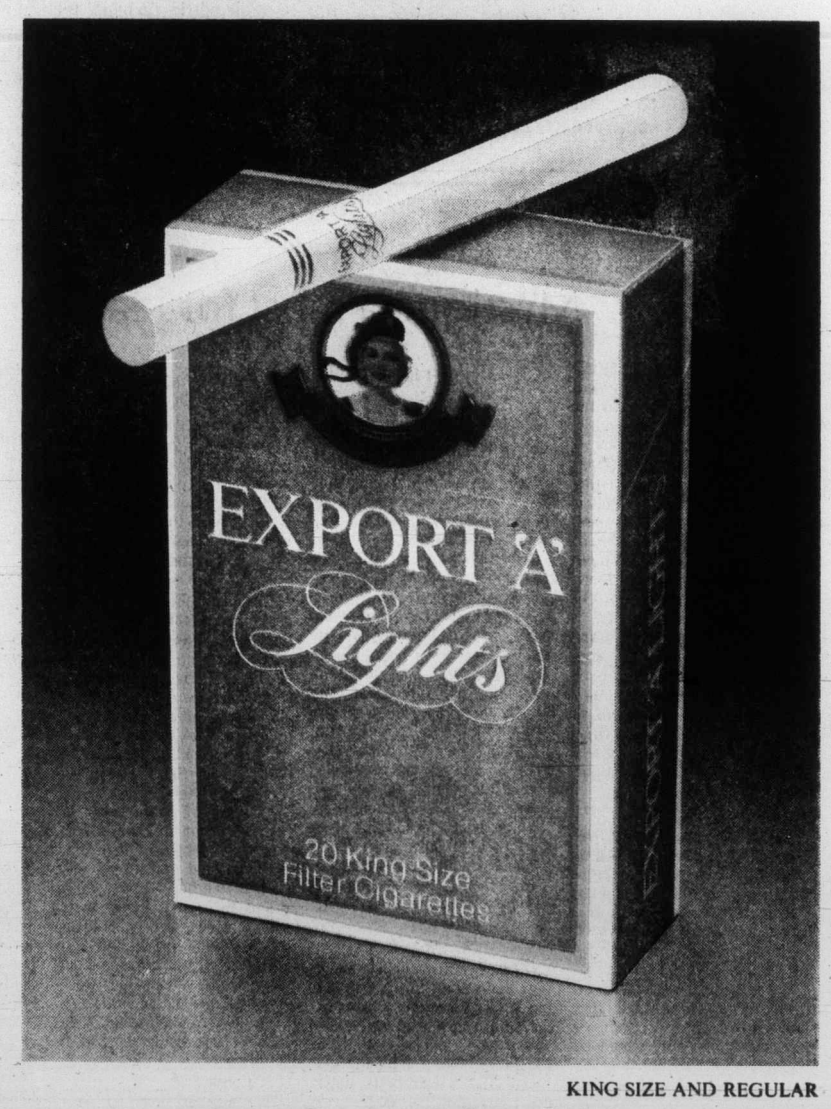


KING SIZE AND REGULAR

New Export 'A' Lights.

The first just right cigarette.

Warning: Health and Welfare Canada advises that danger to health increases with amount smoked — avoid inhaling. Average per cigarette: 14mg "tar", 1.0mg nicotine.

# Biologist recounts wildlife wonders

QUALICUM BEACH — The Qualicum area has a great variety of fascinating wildlife, partly because of the many different types of terrain. Falcons, the fastest birds in the world, visit the area. Trumpeter swans, weighing up to 30 pounds apiece and having a wingspan of eight feet, also stop off during their migrations.

Neil Dawe, a biologist and accomplished photographer, was the guest speaker at this month's meeting of the Qualicum Beach Residents' Association.

Dawe has a great concern for ecology. He explained how logging can denude mountain slopes, allowing soil to be washed down by rain into streams and rivers. The resultant silt kills huge numbers of salmon eggs. This has happened in the Parksville-Qualicum hinterland.

As the population increases, more bush is cleared for human occupation, and wildlife loses valuable habitat, Dawe said. "If we can't give them (wildlife) a place to live, there's absolutely nothing we can do for them."

Dawe showed several pictures of the fate which befalls many birds entangled in fish line. He asks fishermen to retrieve their lines instead of cutting them loose when they have no further use for them.

Dawe illustrated events which occur in each season. He estimated 53,000 seagulls where in the Little Qualicum estuary area when the herring were spawning.

Parts of this area have large slugs which may grow to more than six inches. Garter snakes are among their natural enemies. There are several varieties of these snakes on Vancouver Island. None is poisonous but some can give a nasty bite.

# Florida dreams ahead

**Plans have now been completed for first-ever exchange between Nanaimo's Malaspina Collage and Brevard Community College, Cocoa, Florida. The exchange, which will take effect in August, is first of its kind between two community colleges in Canada and U.S. for it involves students, instructors and members of support staff at both institutions. The exchange will be for the academic year which runs from September to May and will see a party of 10 or 11 from Florida making most of our West Coast winter while the B.C. contingent soaks up the sun in Florida.' Instructor Andy Martin and student Gillian Good, Lantzville, were missing when Malaspina group posed for this picture. From left, back row, Gerald Kingston, Chilliwack, Michael Ward, Vernon, Howard Hunt, instructor, Maureen Garlick, Parksville, Julie Grey, Port Alberni, Andy Best, Cowichan Station; front, Vivian Elliott, secretary, Sandra Podritske, Nanaimo, Monica Reimann, Ladysmith and Ian Garrioch, instructor.**


EATON'S

**sale show'n grow lamps**

Shine a light on your household plants. Or, on your favorite subject, office work or reading. At Eaton's we've got multi-purpose lamps now at special savings.

**Adjustable floor lamp 27.99 ea.**
32-59 inches high. White, brown or yellow. Complete with 60 watt 'gro-lite' bulb.

**Wall or table spot lamp 18.99 ea.**
7" high, 8" depth. White, brown or yellow. Complete with 60 watt 'gro-lite' bulb.

Lighting, dept. 377
Main Floor, Home Furnishings Building.

BUYLINE
388-4373



5 YEARS OLD. 2 years older than many.

# North Island's college group keeps pressing

By JACK FOSSUM
Colonist Correspondent

The Association of North Island College Employees has met with faculty members from other B.C. community colleges in a seminar to discus and compare working conditions and contracts at North Island College with other community colleges in the province.

The organization, which claims a 75-per-cent employee membership, is seeking support from other college faculty organizations in its dispute with the college's administration and council over lack of communication and faculty participation in the operation of the college.

Contract disputes are also involved and according to Carol Campbell, spokesman for the group, the association is the only community college faculty assocation in B.C. not certified as a bargaining unit. An application for certification is under consideration by the B.C. Labor Relations Board.

Some 80 people, representatives from college faculties and labor, attended the seminar. The following organizations were represented: Alberni District Labor Council; Courtenay and Campbell River District Labor Council; B.C. Teachers Federation Staff Society; Comox District Teachers Association and the College Faculty Federation.

College faculty association members from Malaspina College, Nanaimo; North-West College, Capilano College, Douglas College, Cariboo College, Vancouver City College and Selkirk were also present at the seminar.

Mrs. Campbell told the Colonist that "Capilano brought along a cheque for $2,000 and Malaspina $500 for the association's strike fund."

"A resolution was passed pledging support of the NICEA's struggle," she said, and "declaring the anti-union tactics employed by the council an assault on basic rights."

She said although an invitation to attend the seminar had been sent to the North Island Collegt Ciuncil, no council member had been in attendance.

Contract disputes and charges of communication breakdown by faculty members have plagued the operation of the college under the administration of Dr. Dennis Wing, who has been the principal of the college since 1973.

Groups of faculty members and students have presented grievances against the Wing administration to the college council at meetings over the past year.

An ad hoc committee brief outlining these grievances was studied by the council aund found to be unfounded at a meeting in Alert Bay last month.

# Yachting deadline nears

**Yachters entering boats in the 136-mile Swiftsure Classic or the Juan de Fuca Race have until Saturday to get their entry forms and fees to the Royal Victoria Yacht Club.**

**The race will take place on May 28 and 29, when yachts of many different categories and home ports leave Victoria Harbor on their way to the Swiftsure Lightship at the entrance to the Strait of Juan de Fuca.**

**The race generally draws a heavy crowd of entries from Vancouver and Seattle, as well as Victoria, and is a test of skippers rather than boats. Last year's winner overall, on corrected time, was the 30-foot Seattle sloop Ladybug, although the $1 million 79-foot ketch Kaialoa was the first to finish.**


One HOUR "MARTINIZING" CERTIFIES THE MOST IN DRY CLEANING

Fresh as a flower in just one hour

8 LOCATIONS TO SERVE YOU



EATON'S

**Fashion and function give you equal footing on Harding Carpets. Now specially priced at Eaton's**

**Shop Thursday and Friday 'til 9:00 p.m.**

**Autumn Sky Broadloom sale**

**11.99 sq. yd.**

Practical. In a word this Harding carpet line meets with all the qualities you could possibly need in carpeting for your home. Being Acrilan acrylic it's suitable for your heaviest traffic areas. It's non-allergenic and easy to clean. And our wide range of colors are all fade resistant. But Autumn Sky isn't just practical. It's luxurious too. Dense plush acrylic fibre by Monsanto is tufted and sheared to a velvety elegance. You'll want to sink your feet into every square yard of it. Approx. 12' width.

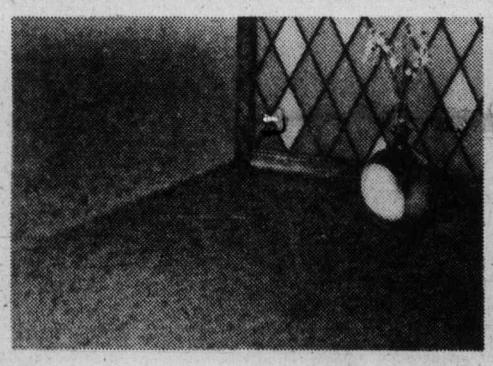

**Breezeway broadloom value**

Laid indoors or outdoors, Breezeway is both a plush and durable carpeting. It's 100% polypropylene offers a high degree of stain resistance. Pick a color to suit your decor from Eaton's palette of bittersweet, golden spice, nugget gold, estate green, real red or Iberian brown. Approx. 12' width.

**7.39 sq. yd.**

**Mikado broadloom just**

The carpet suited for every room in your home. Mikado is a beautiful lustre nylon pile broadloom that's easy to install. There's no under-cushion to worry about; it features a high-density rubber backing. Ask for it at Eaton's sale price in your favorite decorator color. Approx. 12' width.

**9.99 sq. yd.**

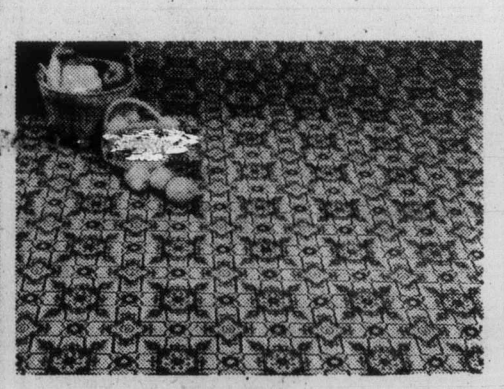

**Continental collection broadloom**

Casual elegance, that's Continental. Easy to install, long-wearing and easy-to-clean broadloom for your recreational room or den. Choose Rio or Corsicana, printed 100% Du Pont nylon, level-looped carpeting. Both feature high density rubber backings. Protected with Scotchgard. Approx. 12' width.

**9.49 sq. yd.**

Carpets, Dept. 272, Main Floor, Home Furnishings Building

Good Mornings
Bowman 6 till 10am
CFAX 1070

The Daily Colonist.
Section Two Thursday, May 19, 1977 Page 13

1977 PINTO PONY
32 M.P.G. CITY
46 M.P.G. HIGHWAY
Test Drive One Today at
PETER POLLEN FORD

*Five days on rubber raft in canyon*

# Malaspina College group has grand trip

**A 35-person contingent from Malaspina College's Environmental Science Club in Nanaimo has just returned from a two-week field trip which included a five-day rubber raft voyage down the Grand Canyon and several days examining desert-region vegetation in southern Arizona and California. An account of the expedition has been provided by instructors Chris Crook and George MacKenzie-Grieve.**

Academic highlights of the raft trip dealt with the geologic development of the Grand Canyon, present geomorphic processes which are at work here, remnant artifacts of historic and pre-historic native cultures, and canyon flora and fauna.

The canyon cuts a deep gash through varying layers of rock millions of years old, which tell us what the ancestral environments consisted of. For example, some sandstone deposits tell of ancient deserts of shifting sand dunes, similar to the present day Sahara, while massive fossiliferous limestones indicate the existence of one-time shallow seashores.

**THE GROUP** also travelled through the canyon lands region of southeast Utah and northwest Arizona, visiting Arches National Monument, Monument Valley and South Rim National Park. Typical canyon landforms consist of natural arches, mesas, spires and balanced rocks.

The students were prepared for the academic side of the trip through weekly lectures from instructors in a variety of disciplines. These dealt with the regional geology, climate, flora, fauna and ancient and historic cultures.

Preparation for the anticipated mile-high hike out of the canyon consisted of some jogging and running, but there was a number of things for which the group was relatively unprepared. Unaccustomed high temperatures were a surprise to many, although it was known beforehand that temperatures of more than 100 Fahrenheit were likely to occur.

**SUNBURN WAS** a common affliction except among the few mummy-wrapped individuals familiar with the region. There were also occasional failures in the 15-passenger vans. While they were not apparent until the group left from Nanaimo's Departure Bay, they nevertheless were, at times, the cause of considerable anxiety.

The raft trip down the Grand Canyon of the Colorado River was the primary lure to most participants. Naturally, when reports of the Colorado River drying up due to prevailing drought condition began to filter in, some concern was expressed by the group.

When Hatch River Expeditions (our river guides) notified us one week prior to departure that there was indeed no water in the section of the canyon where our trip was planned, hysteria or a 100-mile portage were only averted by a last-minute rerouting.

**THE LOWER** part of the canyon was dry because no water was being released from Glen Canyon Dam. Many trips scheduled for the run down river from this dam were simply cancelled but the hatch people were determined to provide their Canadian neighbors with a raft trip and they succeeded.

Our route was simply changed to a section of the canyon upstream from the dam. The resultant trip was 60 miles longer than that originally planned and included a flight in a light plane back to our vans at the point of entry.

The daily schedule on the river started for most people with sounds of the boatmen starting breakfast. Having meals prepared for us gave everyone more time to explore the site. Some of the group had often been up for an hour or more by this time, while others still were only dragged from their sleeping bags by force as the rafts were being launched.

**OCCASIONAL STOPS** were made during the day. While it was possible to discuss geological processes from the rafts, many stops were made at petroglyphs and pueblo ruins. Such stops usually entailed a half-mile or so hike to facilitate closer inspection.

Lunch stops were always made at large sandbar islands centrally located in the river, a brilliant manoeuvre instituted to assure that none of the rock enthusiasts wandered off among the canyon walls in the middle of the day.

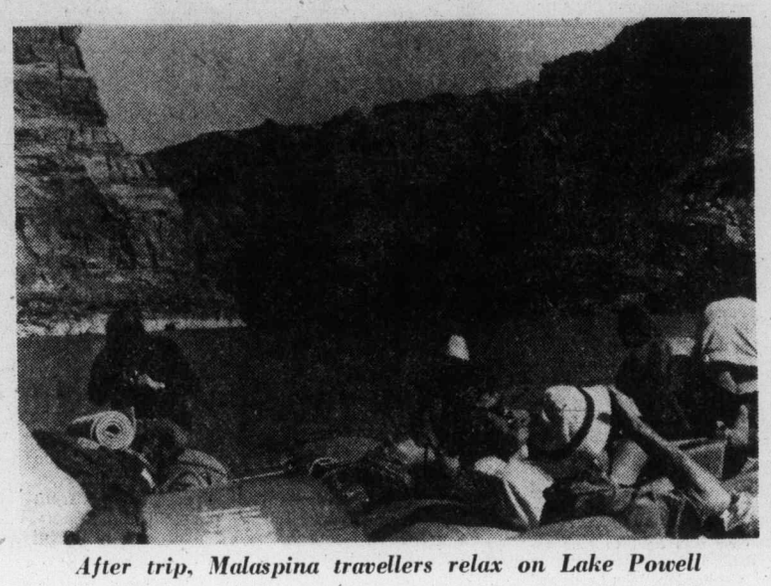

*After trip, Malaspina travellers relax on Lake Powell*

**AS IT TURNED** out there were more food 'n' frisby enthusiasts along than rockhounds. Lunch consisted of finding a position around a well-laden portable table to put together one's own meat, cheese, fish or peanut butter sandwich, with a complement of pickles, olives, nuts, dried fruit, juice, cookies and salt tablets. Approximately 40 miles per day were covered the first three days and 20 miles each the last two.

Rafts were unpacked each evening through the use of a rapid-fire human chain bucket brigade, after which time, participants were free to set up their individual campsites or wander about poking at rocks and taking in the view, until the crew had dinner ready. The dinner menus consisted variously, of sirloin steak, roast beef and barbecued chicken. Some felt that this fare compared rather favorably with the less posh spaghetti, chili and hotdogs prepared on the van trip.

**THE FIRST** three days on the river were in calm waters, which suited the need of 35 final exam shocked individuals extremely well. These days consisted of periods of floating lazily down the brown river, high red, brown, white and-or green (yes, I said green!) walls rising on either side with the sun and a warm breeze creating considerable drowsiness and scrambling around rocks for a better view of petroglyphs or pueblo ruins.

Often such scrambles were necessarily followed by a quick shampoo and swim primarily due to excessive heat. The group as a whole, reverted quite readily to a primeval acceptance of dirt but the heat was something else again. There were commonly three or four hours in the middle of the day which felt so dangerously hot that the covering of exposed parts was necessitated.

**ALTHOUGH THE** first days of lazy conquest of the river were highly enjoyable, the last day in the rapids of Cataract Canyon were eagerly anticipated as well. Cataract Canyon has long been recognized as the outstanding rapids of the Colorado River, registering 12 on a scale of 10.

This is the place where boatmen attain their professional rating. Points are not gained for their agility in manoeuvering around rough spots but more for their capacity to accurately judge just exactly how to hit a major rapid in order to completely unindate all passengers, situated in the fore section of the boat, while receiving an absolute maximum of three drops on their own person.

**THE LAST** morning of the trip we started out on Lake Power, reservoir of Glen Can yon Dam, to our final destination at a landing near the village of Hite. All three boats were lashed together, which made for continual funning back and forth and general horsing around. Before midday, we stopped near a side canyon for a last memorable swim.

The water here was crystalline, green and calm: no mud or current to consider. High smooth walls of the Navaho formation rose to meet the torquoise sky. Never was a swim more memorable.

**LATER WE HAD** our last lunch on the lakeside as the Hatch crew packed the deflated rafts and all gear on a massive flatbed semi. Finally we were all piled on top of the equipment and conveyed a few miles to Hite International Landing Strip where passengers and gear were flown back to our vans at Green River, Utah.

Flying back over the country we had just traversed in a narrow river canyon provided a completely different view of the region and was a fitting end to our five day excursion down the Grand Canyon.

During the course of the trip, the extremes of vegetation types were encountered. On the coast of B.C. and Washington was the typical dense forest type with its many species of plants. At the other extreme, in southern Arizona, was the scrub desert with relatively few plant species being characteristic.

**SOME OF THE** common desert plants of southern Arizona are a variety of cacti species such as the Saquaro, Barrel, Prickly Pear, and Hedgehog. Non cacti species common in the scrub desert are Yucca, Ocotilla, Creasote bush and Palo Uerde.

The most striking feature of the desert is the wide spacing between individual plants as an adaptation to survive where water availability is at a premium. Other less obvious adaptions for plants living in this habitat are the ability to store water and the production of leaves only after sufficient rainfall has occurred to allow for adequate growth.

**WHEN DEALING** with a group of 35 individuals one expects there to be some personality conflicts, especially under the conditions we were in, that is, confined space, limited time and long days of travelling. Day number one was memorable because of the excitement felt by everyone and the rather obvious confusion amongst group members.

The next two days were difficult because of vehicle problems and time limits. This brought out a few conflicts and comments of dissatisfaction. Any of the dissatisfaction seemed to completely disappear once Green River was reached and we began the raft trip.

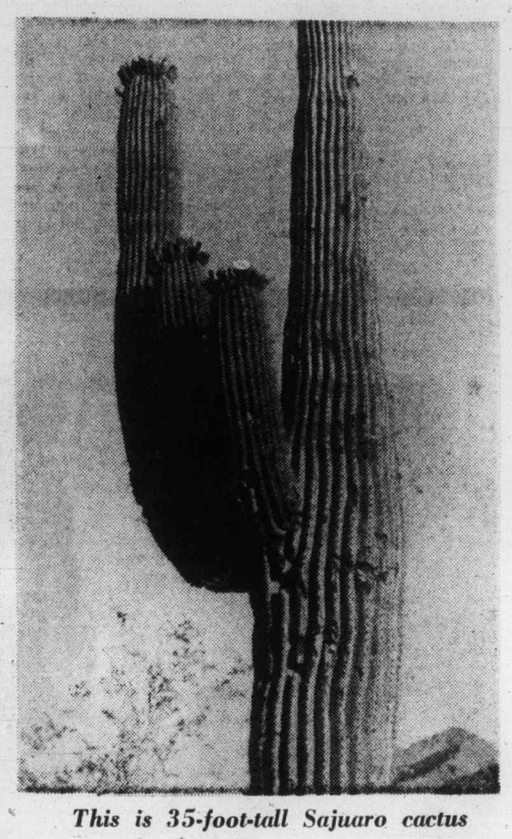

*This is 35-foot-tall Sajuaro cactus*

**DURING THE RAFT** trip, when the field trip members had very little pressure on them regarding travelling and meal preparation, a very relaxed, informal atmosphere prevailed among all. During this time many firm friendships were established amongst the field trip participants, instructors and boatmen. Many unique, interesting and amusing personalities became obvious during this phase of the trip. Once this informal, open relationship developed amongst members of the group, it was retained for the duration of the trip.

As the days passed and more experiences were shared, good and trying, prevailing feeling of personal warmth, acceptance and friendship permeated the group. Something unique happened and everyone was high on it.

**WE WERE GENERALLY** impressed with the degree of flexibility and understanding of most participants which certainly reduced the number of potential conflicts that may have arisen. The community spirit that developed in the group could be attributed in large parts to the activities and antics of a number of students who turned out to be real group leaders and a great asset to the field trip in general.

# *Cowichan Bay mill: Building permit next*

By CRAIG MEREDITH
Colonist Correspondent

NORTH COWICHAN — President of Island Shake and Shingle Ltd., Bert Rodenbush, said Wednesday that he would apply for a building permit on the proposed Cowichan Bay mill as soon as possible.

Once it is received, he told the Colonist, preliminary engineering work would begin on the 64,500-square-foot building and machinery to be located on the firm's 13-acre site.

"Before any work starts, we want to spend about two months looking at the best mills in the U.S. and Canada to take advantage of the most modern techniques," Rodenbush stated, adding that he wouldn't expect the mill to be finished until mid-1978.

On Monday, the Duncan Court Registry received the 10 page summary judgment handed down by B.C. Supreme Court Justice J. G. Ruttan, which ruled the zoning bylaw instituted by the municipality to curb further expansion on Cowichan Bay, was illegal.

His grounds for quashing the bylaw were listed as discrimination, prohibition in preventing all reasonable use of lands, and that the bylaw was passed in bad faith and amounted to derogation from and confiscation of, the applicants' right to develop the property.

The North Cowichan municipality has 30 days once the judgment is issued to file notice on whether it is going to appeal to a higher court.

Acting Mayor and Alderman Ron McKinnon said council would meet with its solicitor today to decide whether any further action will be taken.

McKinnon said at this time there is nothing to stop the Lake Cowichan - based company from applying for a building permit, especially since the moratorium on development in the municipality's Southend was lifted last week.

"Unless we decide to appeal it immediately, there is technically nothing we can do to stop them from applying for a permit," McKinnon said.

A spokesman for the Duncan-Cowichan Chamber of Commerce economic development committee, Bernie Lutes, who came out in support of the Cowichan Bay proposal just prior to the court decision on Monday, said on Wednesday that he was pleased with the judgment.

He added that since the Colonist article on Tuesday concerning the chamber's stand on the Cowichan Bay proposal, the calls he has received so far have been running about 4-1 in favor of the mill.

"Calls so far have been overwhelmingly in support of the mill and the jobs it will create. We still contend that the mill could be constructed with no environmental damage," Lutes said.

The chamber of commerce committee has also contacted the Island Shake and Shingle president and told him that it would be willing to help in any way.

*Ruttan*
**. . . supreme court**

In the interview with the Colonist, Rodenbush said the company was still going to spend as much money as was needed to make the proposed mill esthetically and environmentally pleasing.

"Even though this legal exercise has been quite costly, we are still willing to cooperate with the municipality to construct the best mill possible as far as the ecology of the area is concerned," he stated.

The Cowichan Estuary Preservation Society president, George Armstrong, was contacted by the Colonist on Tuesday and Wednesday for a comment on the Cowichan Bay court decision, but the reporter was unsuccessful.

On Tuesday, Armstrong said he wouldn't comment on the decision until he had reviewed it, and on Wednesday he didn't return the reporter's call.

*Water shocker*

# Duke Point line: Up to 18 months

By DAVE FINLAYSON
Colonist Correspondent

NANAIMO — The city will not be able to put a water line into the $50 million Duke Point deep port development for at least 18 months, public works director Bus MacDonald says.

The B.C. Development Corporation, which announced the project last week, is hoping to start construction in three months and intended using city water.

But MacDonald said getting water to Duke Point was not a simple matter and would take 18 months at least, "probably closer to two years."

The problem is that the main line from the South Fork dam would have to be duplicated to handle the four million gallons a day BCDC estimated they would need at the port, he said.

Then a line would have to be constructed from Extension the three miles to Duke Point.

It would take about 18 months to go through the design, tendering and construction stages of both lines, he said.

When contacted by the Colonist, Duke Point project coordinator Peter Breiks said he was not aware getting city water would take so long.

He said they would probably have to look at either wells or getting water from MacMillan Bloedel's Harmac pulp mill in the interim.

He admitted they had not yet determined whether well water was available but informal discussions with local engineers led them to believe the geography was favorable for finding water.

"Initially we are looking at sawmills out there and they are low water users.

"You have to remember that right now Duke Point is a concept and until we get firm commitments from various industries we really don't know how much water we will need."

Breikss said the water situation wouldn't hold up construction.

"If it comes to the point where getting water is critical, then there are ways of making sure it is available."

If it comes to a decision whether a lot of money has to be spent speeding up getting city water then that decision will have to be made, he said.

MacDonald said as a rough estimate the cost of both lines would be about $ million, and Breikss said a cost-sharing formula would have to be negotiated with the city.

"It comes down to a question of compromises and commitments and how much the city wants this development. I don't foresee any problems," he said.

The project includes three deepsea berths and back-up land that will accommodate sawmills and other industries.

*Union against union*

# Youbou dispute unresolved

YOUBOU — A British Columbia Forest Products' spokesman said Wednesday that a decision on a dispute which closed the BCFP mill here for one shift last Friday, was not expected until mid-June.

Company communications' director Doug Evans told the Colonist B.C. Relations Board has agreed to make a decision on the jurisdictional dispute between the International Woodworkers Union and Operating Engineers' Union by the that time.

Last Friday, IWA maintenance workers set up a picket line at the mill gate in the morning and effectively stopped the day shift from entering.

The IWA has contended for a number of years that the Operating Engineers should not be allowed to maintain the hydraulic equipment at the mill.

The union has applied twice in the past three years to the labor relations board for a jurisdictional decision on the handling of the equipment.

The board refused the first application, but a decision on the second is still pending.

The BCFP spokesman said the company applied for an injunction to halt the illegal strike on Friday, but it wasn't enforced because an interim agreement was reached on the maintenance of new hydraulic equipment being installed at the present time.

"We agreed that neither IWA nor the Operating Engineers would be used until the labor relations board hands down their decision in June," Evans stated.

In the meantime, the contractor installing the new equipment will be responsible for handling the maintenance.

Representatives from both unions travelled to Vancouver on Monday to brief the labor relations officials on the dispute.

More News Of Island
Page 12

# *Budget calls for hefty hike*

Unlike its three neighboring municipalities to the south, Campbell River is facing a substantial hike in property taxes this year.

The 1977 budget of $10.4 million calls for a mill rate increase of eight mills to cover a $2 million rise in expenditures over last year's. The major cause of the increase is a 3.25-mill levy for an indoor swimming pool. A school district rate increase of 4.1 mills accounts for another large portion of the over-all mill rate.

More than half the budget covers taxes to be collected for other governments such as School District No. 72 ($4.9 million), Regional District of Comox-Strathcona ($745,000), B.C. Assessment Authority ($119,200), Regional Hospital district ($111,100) and Municipal Finance Authority ($1,900).

The municipality will spend $1 million on land purchases in 1977 as part of a five-year capital expenditures program.

Based on the 1977 municipal assessment roll, a homeowner with $45,000 property would pay $65 more in taxes this year.

# Mainland clubs topple Shamrocks, Timbermen

It was another bad night for Vancouver Island lacrosse clubs Wednesday.

Victoria Shamrocks collapsed in the third period and dropped an 11-9 decision to the unbeaten Vancouver Burrards while in a Western Lacrosse Association game at Nanaimo, the Coquitlam Adanacs whipped the winless Timbermen, 17-11.

Victoria led 5-3 after one period and was ahead 9-6 after two periods but couldn't beat goaltender Dave Evans in the third period while the Burrards put five of 14 shots past Victoria netminder Larry Smeltzer.

Penalties contributed to the Shamrock demise. Vancouver took 36 minutes to Victoria's 30 over the game but the Shamrocks took four minors in the third period to two minors for the Burrards.

The Burrards pumped in two powerplay goals as they scored four fast goals to take a 10-9 lead. Bill Rawson and Dave Litzenberger connected early in the period. Bill Foote tied the game at 4:53 and rookie Rico Beliusci notched the winner just 13 seconds later.

Litzenberger, the league leading scorer, led the Burrards with three goals while Foote had two goals and two assists.

Ivan Thimpson, who was one point behind Litzenberger going into the game, had seven shots on net but didn't manage a point for the Shamrocks.

Ron MacNeil topped the Shamrocks with two goals and two assists and moved to within a point of Litzenberger who has 13 goals and 22 points.

Norm Baker scored twice for Victoria and Mike Walsh, Chris Hall and rookies Dave Lowden and Ken King scored once each.

There were two fights with Ward Sanderson tackling rookie Jerry Cadwallader in the first period and Chris Hall squaring off with Bill Rawson in the second period.

Before a crowd of 690 at Nanaimo, the Adanacs took an early lead and floored the Timbermen in the second period. Coquitlam led 6-3 after one period and outscored Nanaimo 7-1 in the second period for a 13-4 lead.

Jim Aitchison led the Adanacs attack with three goals and five assists, while Moe Jodoin scored three goals, Ray Durante, Mark Valastin and Randy Bryant scored two goals each and Mike Holden had a goal and six assists.

Brian Evans was the Timbermen's big gun, scoring four goals and assisting three times while Jim Lynch scored two goals and Ken Alexander had a goal and four assists.

Rick Baker, Bob Avender, Roy Sinden and Rick Sage also scored for Nanaimo while top draft choice Kevin Alexander was held to four assists.

Goaltenders John Lewis and Greg Thomas came up big for the Adanacs in the second period, combining for 16 saves. Coquitlam outshot Nanaimo by 56-53 on the game.

★ ★ ★

| | P | W | L | T | F | A | Pts. |
|---|---|---|---|---|---|---|---|
| Vancouver | 5 | 5 | 0 | 0 | 61 | 50 | 10 |
| Coquitlam | 4 | 2 | 2 | 0 | 52 | 42 | 4 |
| VICTORIA | 5 | 2 | 3 | 0 | 62 | 61 | 4 |
| New West. | 2 | 1 | 1 | 0 | 18 | 24 | 2 |
| Nanaimo | 4 | 0 | 4 | 0 | 38 | 84 | 0 |

Next game: Tonight — Vancouver at New Westminster.

**VICTORIA**

| | PIM | G | A |
|---|---|---|---|
| Larry Smeltzer | 0 | 0 | 1 |
| Jerry Cadwallader | 7 | 0 | 1 |
| Norm Baker | 2 | 2 | 0 |
| Ranjit Dillon | 4 | 0 | 0 |
| Larry Bell | 0 | 0 | 0 |
| Jack Kastelein | 0 | 0 | 0 |
| Bill Merechek | 0 | 0 | 2 |
| Charn Dhillon | 0 | 0 | 3 |
| Dave Lowden | 0 | 1 | 0 |
| Mike Walsh | 2 | 1 | 0 |
| Chris Hall | 7 | 1 | 0 |
| Dennis Somner | 0 | 0 | 1 |
| Dave Thomson | 2 | 0 | 0 |
| Ivan Thompson | 2 | 0 | 0 |
| Ron McNeil | 2 | 2 | 2 |
| Ken King | 2 | 1 | 1 |
| George Grover | 0 | 0 | 0 |
| Totals | 30 | 9 | 13 |

**VANCOUVER**

| | PIM | G | A |
|---|---|---|---|
| Dave Evans | 0 | 0 | 0 |
| Bill Rawson | 11 | 1 | 1 |
| Dave Ansley | 0 | 0 | 1 |
| Steve Matheson | 0 | 1 | 0 |
| Dave Tasker | 0 | 0 | 0 |
| Dave Litzenberger | 2 | 3 | 0 |
| Bob Holmes | 0 | 0 | 2 |
| Dave Smith | 0 | 0 | 1 |
| Ward Sanderson | 9 | 0 | 0 |
| Joe Marrello | 2 | 0 | 1 |
| Bill Foote | 2 | 2 | 2 |
| Rico Bellusci | 4 | 1 | 1 |
| Gerry Pinder | 2 | 1 | 3 |
| Gary Read | 4 | 1 | 0 |
| Dale McKenzie | 0 | 0 | 1 |
| Doug Hayes | 0 | 0 | 1 |
| Toki Vohalis | 0 | 1 | 0 |
| Brad Berrow | 0 | 0 | 0 |
| Totals | 36 | 11 | 14 |

Shots stopped by:

| | | | |
|---|---|---|---|
| Smeltzer (Vic) | 12 | 11 | 9—32 |
| Berrow (Van) | 0 | 10 | — |
| Evans (Van) | 18 | 4 | 7—39 |

Score by periods:

| | | | |
|---|---|---|---|
| Victoria | 5 | 4 | 0—9 |
| Vancouver | 3 | 3 | 5—11 |

Attendance: 713.

—CP

*J. C. Tremblay (3), with mate's help, checks Jets' Matts Lindh*

—Colonist photo by Ian McKain

## *Tenpinners head east for Canadian championships*

Six Victorians, who earned berths on the B.C. team, got together Wednesday at Mayfair Lanes on the eve of their departure for Toronto to compete in the Canadian tenpin championships. Back row, from left, are John Wenzel, Lorna Pollock, Thelma Saunders and Fred Lobbezoo. At front are brothers Phil and Stan Ralph. Wenzel, Lobbezoo and Mrs. Pollock will be bowling in scratch competition from which a Canadian team will be selected for an American zone tourney in Panama in November. Mrs. Pollock represented Canada in Puerto Rico in 1969. The Toronto event starts Friday.

# Jets trim Nordiques to extend home run

WINNIPEG — Unbeaten on home ice since 1974 in playoff play, Winnipeg Jets marked their return to Winnipeg Arena with a 6-2 rout of Quebec Nordiques on Wednesday night.

It gave the Jets, who had split two games in Quebec, a 2-1 lead in the best-of-seven World Hockey Association final. Fourth game of the series is scheduled here on Friday night.

It took until the fifth minute of the second period for the Jets to get untracked, and then their Swedish contingent took over.

Curt Brackenbury got Quebec's goal, scoring early in the first period, but the rugged defenceman was serving a penalty when the Jets tied it up.

Willy Lindstrom and Dan Labraaten, who combined for three of the Winnipeg goals, turned it. Lindstrom scored on the power play by converting a pass from Labraaten, and then Labraaten scored what was to be the winning goal, at 13:16, with Lindstrom making the play.

Anders Hedberg made it 3-1 only 31 seconds into the third period, and Ulf Nilsson followed with an unassisted goal less than six minutes later. Before Lindstrom wound up the scoring with Labraaten again helping out, Bill Lesuk beat Richard Brodeur for the only Winnipeg goal not scored by a Swedish import. But Sweden's Matts Lindh made the scoring pass.

Victory saved it for the 10,205 fans, who got somewhat dull and delayed action. Coaches Marc Boileau and Bobby Kromm continually slowed play by trying for line matchups which suited them, and with the temperature in the arena about 25 degrees Celsius, pools of water appeared on the playing surface to further slow things.

★ ★ ★

**QUEBEC 1, WINNIPEG 6**

**First Period**

1. Quebec, Brackenbury (3) (Fitchener) 2:06.

Penalties: Brackenbury (Q) 5:14, Dunn (W) 8:57.

**Second Period**

2. Winnipeg, Lindstrom (7) (Labraaten) 4:42.
3. Winnipeg, Labraaten (5) (Lindstrom) 13:16.

Penalties: Brackenbury (Q) 4:09, Sutherland (Q) 9:39, Green (W) 17:21, Tardif (Q) 19:07.

**Third Period**

4. Winnipeg, Hedberg (11) (Ford, Daley) 0:31.
5. Winnipeg, Nilsson (4) 6:16
6. Winnipeg, Lesuk (2) (Lindh, Long) 9:30.
7. Winnipeg, Lindstrom (8) (Sullivan, Labraaten) 15:23.

Penalty: Brackenbury (Q) 11:38.

Shots on goal by:

| | | | | |
|---|---|---|---|---|
| Quebec | 8 | 8 | 8 | —24 |
| Winnipeg | 5 | 8 | 8 | —21 |

Goal — Brodeur, Quebec; Daley, Winnipeg.

Attendance: 10,205.

Additional sport 16-19, 22 and 23

## *Sport today*

**BASEBALL**

**6:30 p.m. — Victoria Senior Amateur League, Gorge Hotel vs. Greave's Movers, Lambrick Park.**

**6:30 p.m. — Victoria Firefighters Senior' Babe Ruth League, Evening Optimists vs. War Amps, Henderson Park.**

**SOFTBALL**

**6:30 p.m. — Heywood Men's League, Webb and Trace vs. Capital Builders, Heywood Avenue Park.**

**6:30 p.m. — Sidney Men's League, Harvey's Sporting Goods vs. KOA Kampgrounds, Sanscha Park.**

**6:30 p.m. — Victoria Senior Women's League, Athletics vs. MacDonalds Furniture, Colony Inn vs. Hygrade Radio, Hyacinth Park.**

**6:45 p.m. — Macdonald Park Men's League, Davidson Cement vs. Cliff MacKay Ltd., Central Station vs. Athletics, Trafalgar Legion vs. Mayfair Insurance, Macdonald park.**

**LACROSSE**

**9 p.m. — Lower Island Junior "B" League, Saanich vs. Victoria, Pearkes Arena.**

# Rookie fashions three-hit victory

| | W | L | Pct | GBL |
|---|---|---|---|---|
| Gorge Hotel | 2 | 0 | 1.000 | — |
| Kubiceks | 2 | 1 | .667 | ½ |
| Farmers Constr. | 1 | 2 | .333 | 1½ |
| Greaves Movers | 0 | 2 | .000 | 2 |

Next game: Today — Greaves vs. Gorge.

Rookie Jeff Owens pitched a three-hitter in his first start in the Senior Amateur Baseball League.

The Senior Babe Ruth Graduate earned his initial victory as Kubicek's A's edged Farmer Construction 2-1 Wednesday at Lambrick Park.

The A's took advantage of errors for their first run. Catcher Ross Barnett reached second base when Dave McDonald dropped his drive to centrefield and he scored on two-base throwing error by George Pakos.

Farmers tied the score in the third inning when Pakos singled, raced to third base on a sacrifice bunt and scored when the attempt to throw him out went wild.

Duane Pack scored the winning run in the fifth inning when he singled, moved up on bases-on-balls to Dave Wallace and Dave Graas and scored on a sacrifice fly by Barnett.

Terry Painter struck out four and gave up four bases-on-balls in taking the loss.

Kubiceks 010 010 0—2 4 1
Farmers Constr. 001 000 0—1 3 4
Jeff Owens 1-0 and Ross Barnett; Terry Painter 0-1 and George Pakos.

## Minor baseball

**SENIOR BABE RUTH**

**Victoria Firefighters League**

Vic. Optimists 040 104 0—9 8 2
Peter Pollen 000 200 0—2 4 1
Larry Wedgewood and Jay Tuson, Don Marshall (4); Reg King, Monte Pryor (2) and Ian Bishop.

**LITTLE LEAGUE**

**Hampton Minors**

Roy's Barber Shop 13, Sandy's Auto Wreckers 14.

Evening Optimist 7, Palm Dairies 8.

**Gordon Head Majors**

Victoria Evening Optimists 13, Vantreights 3.

## *Pacers run out of cash*

INDIANAPOLIS (AP) — Time is running out on the financially struggling Indiana Pacers and the National Basketball Association team may be forced to fold if new ownership isn't found within two weeks.

Bill Eason, Pacer board chairman, said the team met only part of its payroll Monday and faces another in two weeks. To complete Monday's payroll and make the next one in full would require about $60,000-$65,000 and "just about all avenues are closed," Eason said.

Eason said negotiations are still under way to sell the team, but the prospects are uncertain at best and the present owners no longer can guarantee that the Pacers will stay in Indianapolis, even if they are sold.

## McCormick, Brady win

BURLINGTON, Ont. — Island Indoor tennis pro Ian Brady of Victoria and former Victorian Don McCormick combined to win their opening doubles match Wednesday night, at the Canadian indoor tennis championships.

The duo downed Colin McAlpin and Bill Cowan of Deep River, Ontario, 6-7, 6-4, 6-2.

In a first-round singles upset, Geoff Moore of Toronto defeated Jim Boyce the number two seed, 6-4, 1-6, 6-2.

Nick Mohtadi beat Ian Brady 6-3, 6-3 in their singles match.

## Indoor soccer

Results of Vancouver Island indoor soccer league played Wednesday at Juan de Fuca arena:

Metro Toyota 4, P.G.'s Men's Wear 0.
Royals 1, Gorge 3.
Castaways 1, Prospect Lake 3.
Gorge 3, P.G.'s Men's Wear 2.
Castaways 1, Metro Toyota 5.
Prospect Lake 1, Royals 0.

# Only Yankees are leading among defending champs

Major league baseball's defending divisional champions are finding bumpy roads in trying to repeat the journey.

Cincinnati Reds and New York Yankees, who met in the world series last year, and Philadelphia Phillies and Kansas City Royals have a combined 68-65 record as the schedule nears the quarter-pole. And only the Yankees, the best of the four at 19-14, are leading. But their margin is but a half game over two rivals.

The Phillies, a modest 17-15, are next best, and they're in fourth place and five and a half games in arrears. The Royals, 17-17, are also fourth, and they trail by six and a half games. But that's much better than the world-champion Reds, who are 15-19 and have 12 games to make up although they do hold down second place.

Wednesday wasn't a good day for the defending champions. The Yankees weren't scheduled, the Phillies and the Royals lost, and while the Reds managed to win they didn't gain on the streaking Los Angeles Dodgers.

Royals couldn't cope with Chicago White Sox, one of the biggest of many surprises this season. The White Sox, who have the second-best record in the American League, trailing only the equally-surprising Minnesota Twins, took the Royals, 7-4.

The difference was a three-run homer whacked in the second-inning by designated-hitter Oscar Gamble, obtained in a recent trade with the Yankees. Eric Soderholm, former Minnesota third-baseman who sat out last season because of injuries, had four hits, scored twice, batted in a run and stole a base.

Their record now 28-8, the Dodgers came from behind with two two-run innings to take the Phillies 6-4. Dave Lopes gave them a 4-2 lead in the fourth inning with a two-run single and Reg Smith provided the margin of victory with a two-run homer in the seventh inning.

Veteran Bob Bailey, the sixth member of the Reds to bat in the clean-up position this year, batted in three runs to help Cincinnati finally defeat Pittsburgh Pirates. It was by 8-3, and four of the Cincinnati runs came in the first inning, when Bailey and Cesar Geronimo both hit two-run singles.

Joe Morgan tied a club record, set by Bob Bescher between 1908 and 1913, when he stole his 319th base for the Reds. It came during a double steal in the fifth inning.

Other Wednesday highlights —

● Gaylord Perry, who was preceded by Cy Young and Jim Bunning, became only the third pitcher to win at least 100 games in both major leagues when he survived a shaky start to pitch Texas Rangers to a 6-3 win over Detroit Tigers. Perry, who had 134 National League victories before coming to the American League, allowed only three hits in the last eight innings and retired the last 18 Tigers to come to the plate. Perry, sixth on the all-time major league list, also recorded his 2700th career strikeout.

● Jon Matlack, allowing five hits, pitched his second consecutive shutout, giving New York Mets a 2-0 win over San Francisco Giants with the help of Lenny Randle, who figured in both runs with three hits and made two sparkling defensive plays.

★ ★ ★

**AMERICAN LEAGUE**

**Eastern Division**

| | W | L | Pct. | GBL |
|---|---|---|---|---|
| New York | 19 | 14 | .576 | — |
| Baltimore | 17 | 13 | .567 | ½ |
| Boston | 18 | 14 | .563 | ½ |
| Milwaukee | 18 | 18 | .500 | 2½ |
| Toronto | 15 | 21 | .417 | 5½ |
| Detroit | 14 | 20 | .412 | 5½ |
| Cleveland | 12 | 20 | .375 | 6½ |

**Western Division**

| | W | L | Pct. | GBL |
|---|---|---|---|---|
| Minnesota | 24 | 11 | .706 | — |
| Chicago | 21 | 12 | .636 | 2 |
| Texas | 18 | 14 | .563 | 5½ |
| Kansas City | 17 | 17 | .500 | 6½ |
| Oakland | 17 | 18 | .486 | 7 |
| California | 16 | 20 | .444 | 8½ |
| Seattle | 13 | 27 | .325 | 13½ |

Kansas City 000 011 002—4 9 0
Chicago 050 002 000—7 13 0
Leonard 2-3, Mingori (6) and Porter; Knapp 5-1, LaGrow (9) and Essian. Home Runs: Kansas City—Porter (2nd); Chicago—Gamble (5th).

Detroit 300 000 000—3 6 1
Texas 000 500 01x—6 11 0
Hiller 1-4, Arroyo (4), Foucault (7), Sykes (9) and May; Perry 3-4 and Ellis.

Toronto 020 000 000 0—2 9 0
Milwaukee 000 002 030 1—3 11 1
Lemanczyk, Vuckovich 2-3 (10) and Ashby; Cort, Rodriguez (3), McClure (9), Castro 4-1 (9) and Moore. Home Run: Toronto—Fairly (3rd).

**NATIONAL LEAGUE**

**Eastern Division**

| | W | L | Pct | GBL |
|---|---|---|---|---|
| Pittsburgh | 23 | 10 | .697 | — |
| Chicago | 21 | 11 | .656 | 1½ |
| St. Louis | 21 | 13 | .618 | 2½ |
| Philadelphia | 17 | 15 | .531 | 5½ |
| Montreal | 13 | 18 | .419 | 9 |
| New York | 13 | 20 | .394 | 10 |

**WESTERN DIVISION**

| | W | L | Pct | GBL |
|---|---|---|---|---|
| Los Angeles | 28 | 8 | .778 | — |
| Cincinnati | 15 | 19 | .441 | 12 |
| Houston | 14 | 21 | .400 | 13½ |
| San Francisco | 13 | 21 | .382 | 14 |
| San Diego | 14 | 24 | .368 | 15 |
| Atlanta | 12 | 24 | .333 | 16 |

San Fran. 000 000 000—0 5 1
New York 001 000 01x—2 7 2
Barr 5-3, Lavalle (8) and Hill, Sadek (8); Matlack 3-3 and Hodges, Grote (9).

Los Angeles 110 200 200—6 13 0
Phila. 030 000 001—4 13 0
Rhoden 6-1, Hough (8) and Oates; Twitchell 0-4, Brusstar (4), Reed (8) and Boone. Home Run: Los Angeles — Smith (9th).

St. Louis 030 001 130—8 15 0
Houston 000 301 000—4 7 3
R. Forsch, Schultz 3-0 (6) and Simmons; Lemongello 1-5, Sambito (7), Forsch (8) — McLaughlin (5) and Ferguson. Home runs: Houston—Cedeno (2nd), Cruz (2nd).

Montreal 000 014 030— 8 8 2
Atlanta 010 341 01x—10 16 1
Rogers 4-3, Brown (5), McEnaney (7), Kerrigan (8) and Foote; Easterly 1-0, Capra (7), Campbell (8) and Pocoroba. Home runs: Montreal—Parrish (1st and 2nd), Dawson (1st); Atlanta—Pocoroba (3rd).

Pittsburgh 000 003 000—3 6 1
Cincinnati 200 020 20x—8 11 0
Reuss 0-5, Forster (5), Jackson (7) and Dyer; Norman 3-2, Borbon (6) and Plomer. Home run: Pittsburgh—Oliver (3rd).

## *Strumm will head Billings operation*

**CALGARY (CP) — Bob Strumm, assistant to Ed Chynoweth, president of the Western Canada Hockey League, will resign to become general manager of the proposed Billings, Mont., entry effective June 1, it was announced Wednesday.**

**Calgary Centennials of the WCHL's Central Division, will move to Billings, make it the second United States-based team in the 12-team league.**

**Edmonton Oil Kings moved to Portland to become the Winterhawks at the start of the 1976-77 season.**

# Exhibition Park racing results

VANCOUVER — Results of thoroughbred racing Wednesday night at Exhibition Park:

FIRST RACE: $2600, claiming, maiden three-year-olds, six and one-half furlongs:
Pacific Air (Skinner) $17.60 $8.80 $6.10
Arms Of Love (Chabara) 3.10 4.10
Coaldust Kid (Bray) 14.20
Quinella: $38.40.
Also ran: Jewel Of The West, Illisitok, Grain Trader, Sword Maker, Curwin, Knocking, Blind Prophet. Time 1:21 2-5.

SECOND RACE: $2300, claiming, maiden two-year-olds, three furlongs 155 yards:
Castle Imaue (Munoz) $7.20 $4.80 $2.60
Followmy Shadow (Krasner) 12.90 6.10
Sirs Replica (Chabara) 5.30
Also ran: Timaureen, Vonnie Mahina, Northern Dell, Deccan Queen, Bobby Bear, My Girl Charlie. Track scratch: Jungle Sprite. Time :14 1-5.

THIRD RACE: $2600, claiming, four-year-olds, six and one-half furlongs:
Future Reference (Bray) $4.50 $3.80 $2.90
Pool Of Dreams (Demorest) 6.70 3.90
Windys Dunkette (Peichoto) 2.90
Also ran: Source Of Funds, Gails First, Belle Ami, Crescent Ribbons, Margs Memory, Nordic Venture, Spy Shot. Time 1:20 1-5.

FOURTH RACE: $2600, claiming, three-year-olds, six and one-half furlongs:
Velvet Streaker (Munoz) $20.30 $9.60 $7.90
Promise Me Green (Stein) 13.40 8.70
Taywin (Mena) 8.70
Exactor: $256.20.
Also ran: Premier Fleet, Donnatella, Tracys Tenuity, Vitar, Talented Sheba, Ultra Lea, Lucy Be Good. Time 1:21 3-5.

FIFTH RACE: $2,000, claiming, four-year-olds and up, six and one-half furlongs:
North Arrow (Munoz) $9.80 $5.50 $3.40
Mabe A Jewel (Manning) 13.10 5.90
Kickerville Lil (Bray) 5.80
Also ran: La Waun, Reptonian, Treasure Mill, Stararco, Spain End. Time 1:20 1-5.

SIXTH RACE: $2600, claiming, four-year-olds and up, six and one-half furlongs:
Melody Maker (Cuthbertson) $8.10 $4.50 $4.00
Big Ed Johnson (R. Dailey) 12.00 6.10
Son Of Time (Cruz) 7.30
Exactor: $104.10.
Also ran: Reflector, Just Facts, World Hero, Trolo, Fighting Monarch. Time 1:19 3-5.

SEVENTH RACE: $2800, claiming, three-year-olds, six and one-half furlongs:
Salty Pitcher (Chabara) $6.90 $3.80 $2.80
Chery's Capri (Demorest) 3.50 2.50
Vertical Pool (Krasner) 3.20
Also ran: Jay's Poppy, Succha, Arch Raider, Corie's Capri, Winning Duke. Time 1:21 1-5.

EIGHTH RACE: $4200, claiming, four-year-olds and up, six and one-half furlongs:
El Escorial (Cuthbertson) $4.00 $2.90 $2.70
Appenglow (Krasner) 6.80 4.50
Mr. Flintstone (Stein) 3.20
Exactor: $39.90.
Also ran: Mike Kaye, Charlescrest, Morning Story. Time 1.19.

NINTH RACE: $4200, claiming, four-year-olds and up, six and one-half furlongs:
Pax Princess (Stein) $10.50 $4.90 $3.30
Avalon Isle (Johnson) 5.30 3.80
Buds Playgirl (Munoz) 3.50
Also ran: Darlene's Joy, Ballycraigy, Turn To The Mt., Shanty's Princess. Time 1:19 1-5.

TENTH RACE: $2,000, claiming, four-year-olds and up, six and one-half furlongs:
Gun Music (Munoz) $6.80 $4.00 $2.70
Shadow Cove (Krasner) 7.70 4.60
Connies Lass (Demorest) 3.00
Quinella: $44.10.
Also ran: Kings Countess, Miss Shelford, Arnak, Renaf Return, Green Apple Pie, Mandolin Maid, Leona R. Time 1:21 2-5.
Handle: $727,928.
Attendance: 7989. Mutuel handle: $727,928.

Final
TELEPHONE
383-4111
CLASSIFIED
386-2121

# The Daily Colonist.

Vancouver Island's leading newspaper since 1858

Some sun, high 17
Weather Details on Page 2

No. 131 — 119th Year | VICTORIA, BRITISH COLUMBIA, THURSDAY, MAY 19, 1977 | ***** | 15c Daily, 30c Sunday

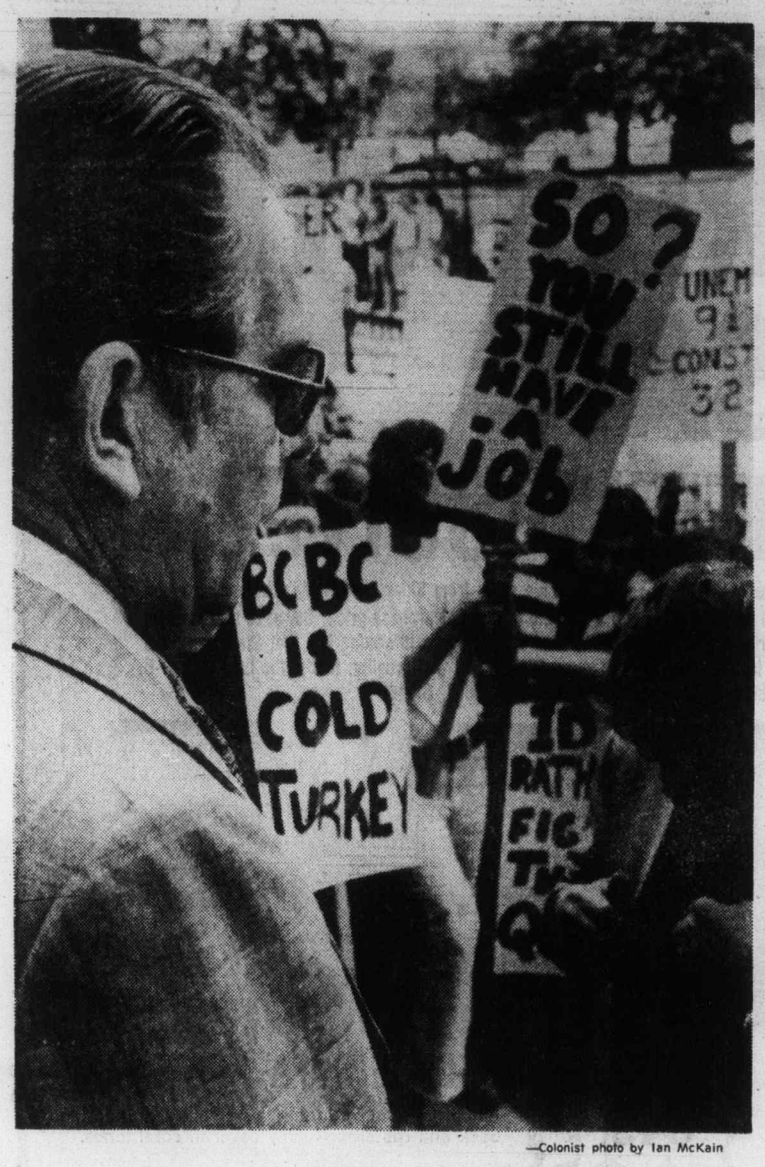


—Colonist photo by Ian McKain

*Fraser meets workers outside Legislature*

# Rented guards may seal spray area

VANCOUVER (CP) — Forces opposing the controversial Fraser Canyon spraying of spruce budworms said Wednesday they'll go to jail before permitting the spraying.

The B.C. government meanwhile, has called in Pinkerton's security forces to discuss closing access roads in the spray area.

The government plans to spray insecticide on about 52,000 acres in the canyon next month to combat the timber-killing budworm.

Opponents met at a three-hour closed meeting Wednesday to plan battle tactics.

Erik Wood, financial secretary, International Woodworkers of America, local 1-367, said Forest Minister Tom Waterland is remiss in allowing the spraying.

The IWA believes the spray poses a health risk to residents in the area, and that the spraying is unscientific in that budworms likely will die out naturally, Wood said.

Similar views are held by the B.C. Federation of Labor, Scientific Pollution and Environment Control Society, Yale Ratepayers Association, B.C. Council of Women, the Greenpeace Foundation, and the B.C. Medical Association's environment committee which was not represented at Wednesday's meeting.

"Presentations to the government, and other protest actions will be mounted until the government withdraws the spray program," said a

Page 2 — Budworm

# Israeli rightists offer coalition and peace talks

TEL AVIV (AP) — Menahem Begin, head of Israel's victorious right-wing Likud bloc, asked the defeated Labor party Wednesday to join in a coalition government. He said Israel was ready for serious negotiations with its Arab neighbors and "we stand for peace."

There was no immediate word on whether Labor would accept the offer.

Arab states angrily denounced Begin as a "terrorist" and said the Likud victory was a threat to Middle East peace.

Begin, quoting from the U.S. Democratic party platform, called for "face-to-face, direct negotiations" between Israel and Arabs. He said he opposed "externally devised formulas," apparently referring to indications Washington might come up with its own plan.

"We mean serious negotiations . . . we stand for peace," Begin said in an interivew at his Tel Aviv apartment, which once served as his guerrilla hideout.

"I believe President Carter will keep his commitment," said Begin, 63. "Carter said there must be morality in foreign relations. May I respectfully ask what is more moral than to keep a commitment?"

Begin said he would not be pinned down on Likud's pledges never to withdraw from the West Bank of the Jordan River.

"It is futile," he said. "If we withdraw from Judea and Samaria (the West Bank) our security is destroyed and the chance of peace falls to the ground."

The party platform does not ban withdrawal. It pledges the West Bank "will not come under alien rule." In broadening its appeal for the election, Likud indicated a readiness to trade parts of the Israeli-occupied Golan Heights and the Sinai desert.

Begin repeated his intention to issue a call to leaders of Egypt, Syria and Jordan to join him at the bargaining table, either in their respective capitals or at Geneva.

"If the Geneva conference is convened let's say, at the end of this year, I will go to Geneva," he said.

Begin's victory took U.S. officials by surprise but a Carter spokesman said the president wants to meet the new Israeli premier.

The Soviet government newspaper Izvestia said the Likud bloc united extremist groups and "their leader, in particular, categorically opposes a return to the Arabs of territories occupied in 1967 . . ."

State-controlled radios in Arab lands branded Begin a "notorious terrorist" and said the election would spell disaster for President Carter's peace efforts in the Middle East.

Palestinian guerrillas threatened to "escalate violence" in the Israeli-occupied Gaza Strip and the West Bank, over which the Likud wants to retain Israeli sovereignty.

Sources in Syria said President Hafez Assad would use the Likud victory to persuade Saudi Arabia to finance additional arms.

In Geneva, U.S. State Secretary Cyrus Vance said he was adopting a wait-and-see attitude toward the Likud victory.

Vance said peace prospects would depend on "what kind of a coalition is put together."

## B.C. growth 12.9%

# *Toronto now biggest city*

Colonist Wire Services

OTTAWA — Toronto has replaced Montreal as Canada's most populous metropolitan centre, Statistics Canada figures released Wednesday reveal.

The census of 1976 shows that Metro Toronto's population grew by 7.7 per cent to 2,803,101 from 2,602,098 in 1971. In the same period Montreal's population rose 2.7 per cent, from 2,729,211 to 2,802,485.

Canada's population in the same period rose 6.6 per cent — 1,424,693 people — to reach 22,992,604.

Metropolitan Vancouver — Canada's third largest centre — grew at a rate of 7.8 per cent to reach 1,166,348. But Calgary was the fastest growing city. Its population is up 16.5 per cent at 469,917.

Among the provinces, B.C. and Alberta shared the lead in the fast-growth category at 12.9 per cent. B.C.'s population now stands at 2,466,608 — up from 2,184,621.

The census also maps a shift of people out of the core of the largest cities. The city of Toronto proper showed a population decline of 11.1 per cent, from 712,786 in 1971 to 633,318 in 1976.

# 200 join walkout to vent job fears

By JIM HUME
Colonist Reporter

More than 200 government employees downed tools at 3 p.m. Wednesday to protest the formation of the B.C. Building Corp.

BCBC, the newest crown corporation, has been formed to supervise and administer all provincially-owned buildings. It will replace the existing ministry of public works.

During the process an estimated 800 employees will be shuffled to other jobs. None of them will be laid off or fired, Highways and Public Works Minister Alex Fraser has promised.

Wednesday the workers told Fraser they didn't believe him.

First to walk off the job were public works construction crews. They called a "study session" at 2:30 p.m. to prepare for the mass walkout at 3 p.m. by office workers, janitors and architects.

Don Burns, staff representative for Vancouver Island of the B.C. Government Employees Union, said the walkout was not a wildcat strike. "It was just a spontaneous demonstration on the part of the workers to express their fears about their future," he said.

At 3:40 p.m. a small delegation marched into Fraser's office to demand an audience to make their fears known. Fraser declined to see the delegation but promised to address the protesters "in 10 minutes on the steps" of the Legislative buildings.

He was seven minutes late, during which the workers took up the chant "We want Fraser, we want Fraser."

When the minister arrived the crowd quieted and listened to his prepared statement.

Fraser said he wanted to reassure the workers of his

Page 2 — 200 workers

## *The big weekend*

**From penny-farthing bicycle races to jet fighter flypasts and a resounding fireworks salute, the Victorian Days celebration this weekend promises a fun-packed four days. The Colonist today presents the full official program for reference on Page 34, to clip and save. We'll also publish upcoming events daily.**

## *Quebec say on aliens 'too much'*

**OTTAWA (CP) — Prime Minister Trudeau and Manpower Minister Bud Cullen said Wednesday the federal government would not give to Quebec its power to have the final say in selecting immigrants.**

**Cullen said Quebec proposals that would give the province the final say on its own immigration "is asking for too much power that a federal government cannot afford to give."**

**Under the Quebec proposals made public Tuesday, the province would have the power to award 55 of a possible 100 points in a system used by the federal government to select immigrants.**

**Immigrants now must score 50 of the possible 100 points.**

# Bribe scandal hits crown firm Leyland

LONDON (AP) — The state-owned auto giant British Leyland was accused by a newspaper today of bribery and fraud "on a massive scale" to win overseas orders.

The Daily Mail devoted four of its 44 tabloid pages to an investigation by a team of reporters charging Lord Ryder, chairman of the government's national enterprise board, with approving a "slush fund" to pay bribes and undercover commissions.

An alleged letter from Ryder to Leyland chief executive Alex Park, reproduced in the newspaper, said the arrangement was approved by Secretary for Trade Edmund Dell.

The Daily Mail said the fund amounted to more than $18.7 million last year and could run to $42.5 million in 1977-78.

Two hours after the report appeared, Leyland issued a statement saying it would investigate the allegations urgently. It made no further comment and Park was not available immediately.

The state-run Bank of England, which would be involved in payments of large sums outside Britain, said it had no comment — nor was any forthcoming from 10 Downing Street, official residence of Prime Minister James Callaghan.

Managing director David Andrews of Leyland International, which battles for overseas orders in the fiercely competitive automaking industry, is visiting the United States to see Leyland distributors and Leyland chairman Sir Eric Dobson is also in the United States.

Fortyeight per cent of Leyland cars are sold abroad. The company employs almost 200,000 and is Britain's biggest industrial exporter with a turnover last year of $3.06 billion.

Leyland has been plagued by strikes, and the government warned this year the firm would collapse if labor relations were not improved.

One motor industry observer said of the Daily Mail report: "It is common knowledge that the wheels of industry have to be oiled in some form or another. You don't sell a fleet of cars or trucks on the strength of a bottle of sherry at Christmas."

Britain's domestic news agency, the Press Association, said: "If the allegations are borne out, they then could trigger off the biggest international financial crisis since the Lockheed scandal disgraced a Japanese prime minister and Prince Bernhard, the husband of the Dutch Queen Juliana."

The Daily Mail alleged the Bank of England approved payments of funds to Leyland

Page 2 — Bribe

# 'Out,' Sudan tells Soviets

KHARTOUM, Sudan (AP) — Sudan expelled all 90 Soviet military experts in the Sudanese army Wednesday, the Sudanese news agency reported.

It said the experts along with their families left Khartoum at noon aboard three Soviet planes.

The expulsion decision was relayed to the Soviet ambassador to Khartoum a week ago, the agency added.

An office attached to the Soviet embassy which has been operated by the Soviet experts was also closed, the agency said.

The experts have been in Sudan since 1970.

Sudan's chief ally, Egypt, expelled 15,000 Soviet military advisers in July, 1972.

# Postal flak flies as union, bosses head for collision

OTTAWA (CP) — Post office controversy erupted Wednesday in the Commons and at union headquarters on the eve of a new round of formal contract talks between the government and the Canadian Union of Postal Workers.

Progressive Conservative Walter Dinsdale (Brandon-Souris) opened a Commons debate on the post office with a suggestion that a special Commons-Senate committee be apppointed to investigate the post office because of "the government's continuing inability to provide Canadians with an efficient postal service."

Earlier, CUPW president Joe Davidson called for a royal commission of inquiry into administration of the post office because it "is floundering like a captainless ship without sail or rudder and something must be done to correct this situation."

Postmaster-General Jean-Jacques Blais acknowledged there had been continuing problems in the post office because of technological change and said he would consider the suggestion for a royal commission if the union would agree to suspend negotiations during the commission's hearings.

Blais indicated that he knew the union would not agree to suspend talks while a commission went to work and commented as he left his

Page 2 — Posties

## *Emphasis on oil spill combat*

# Sea rescue plan stitched together

OTTAWA (CP) — The Canadian Coast guard says it can respond swiftly to disasters at sea, including oil spills, under a new marine emergency plan.

The 55-page plan, tabled in the Commons Wednesday by Transport Minister Otto Lang, sets out detailed procedures for co-ordinating various branches of government to cope with marine accidents.

The emphasis is on water pollution and methods by which the coast guard can use its 160 vessels and $10 million worth of clean-up equipment to combat oil spills on both coasts and in the Arctic, said Capt. Michael Greenham, head of the coast guard emergency service.

The Canadian Forces retain primary responsibility for search and rescue, Greenham said, and the first task of the coast guard is to support the military in saving lives.

When no lives were in danger the coast guard and a variety of other agencies would co-operate in clearing away wreckage and cleaning up oil spills from marine accidents.

If a spill occurs in Canadian territorial waters the coast guard takes the main responsibility for co-ordinating a cleanup. In the Great Lakes, the coast guard co-operates with the Ontario natural resources department.

Spills in harbors are the main responsibility of the National Harbors Board; in the seaway, the St. Lawrence Seaway Authority; in the Arctic, the energy and northern affairs departments; from land-based sources, the environment department and the provinces.

Greenham said the co-ordinated response was developed gradually following the 1970 oil spill in Chedabucto Bay, N.S., caused by the grounding of the oil tanker Arrow.

The government had no contingency plan for dealing with oil spills when the Arrow accident occurred, "but we've improved very much since then," Greenham said.

## Inside

*NATO to boost arms spending* —Page 3

*Day-care centre —nowhere to go* —Page 25

*Mounties bought 'lies' — witness* —Page 41

*Judge 'treated me as a person'* —Page 56

| | Page |
|---|---|
| Background | 5 |
| Bridge | 44 |
| Classified | 43-54 |
| Comics | 24 |
| Crossword | 46 |
| Editorials | 4 |
| Entertainment | 20 |
| Family | 29-36 |
| Finance | 6-10 |
| King Fisherman | 28 |
| Marine Calendar | 56 |
| Names in the News | 11 |
| Provincial Court | 27 |
| Sports | 14-19, 22, 23 |

Good Mornings
Bowman 6 till 10am
CFAX 1070

The Daily Colonist.

Section Two Thursday, May 19, 1977 Page 13

1977 PINTO PONY
32 M.P.G. CITY
46 M.P.G. HIGHWAY
Test Drive One Today at
PETER POLLEN FORD

*New company planned*

# Ailing fish plant wins new lease

The financially-troubled Oakland fish plant at the Inner Harbor took on a fresh lease of life Wednesday.

Judge E. J. C. Stewart, sitting as a local judge of the B.C. Supreme Court, granted an application by the company's receiver-manager and an agreement will be drawn up for Oakland Fisheries Ltd., a new company, to lease the plant.

Lawyers for the company the receiver-manager and two creditors voiced agreement that a lease substantially in the form proposed by Oakland could be agreed on.

Stewart said he was being asked to approve a lease "apparently agreed to by counsel" and noted that if it wasn't agreed to, it would come back to court.

Alan Patterson, representing the receiver-manager, said there had been two lease offers and Oakland's was the better of the two.

He said there need to be modifications in the form of the lease but "we feel that the only offer that can be accepted at this time is Oakland's."

Ian Stewart, representing Oakland, said he had no objection to what Patterson said and added that the company would not seek "any substantial changes" to the proposed lease.

Patterson concluded that "we don't see any contentious matters."

## *Turn in shells, children told*

About 1,500 rounds of .22-calibre shells used to drive nails into concrete are circulating around Oak Bay's Monterey Elementary School and Oak Bay police fear children detonating them may cause a fatal accident.

The police issued an appeal to children and parents to turn in any rounds in their possession "before someone gets killed."

Three youths aged between 12 and 15 stole about 3,000 rounds and three Ramset guns from a condominium under construction at Fort and Foul Bay Sunday, but police have recovered the guns and half the shells.

Police said the trio sold some of the shells for a few cents each, and gave others away to their friends.

Children have been detonating them by throwing them onto the road, striking them with rocks, and dropping them into fires, a police spokesman said.

"Although they are blanks, the shell casing can take off at up to 1,000 feet a second and one could be fatal at close range, the policeman said.

—Colonist photo by Ian McKain

## *Police chase ends with a bang*

Police chase of a car thought to have been stolen ended Wednesday night when the wanted vehicle crashed into a wall on Turner Street in Victoria West. A lone suspect was removed from this wreckage and taken to Victoria General Hospital where he was treated and released to Victoria police.

# City-N.I.P. land deal flops

A real estate venture undertaken about 18 months ago by Victoria city council and the James Bay Neighborhood Improvement Project committee seems to have turned sour.

At the time, council and the N.I.P. committee agreed to purchase $286,000 worth of property in James Bay with N.I.P. funds. The idea was to invest part of the $1 million fund in hopes of generating co-op housing at affordable prices.

Once that goal was accomplished, the money was to be recycled for other projects.

The housing idea never took off and council and the N.I.P. committee are now trying to unload the property, but Ald. Robert Wright fears that "we'll take a bath."

City council's N.I.P. committee recommended this week that the properties be sold and the money put back into the N.I.P. fund. The aldermen agreed that the six properties located on Simcoe, Ladysmith and Montreal would have to be sold at a loss, although anticipated deficit was mentioned.

There's one possibility to prevent too great a loss by allowing potential buyers to increase the building density but that would go against the explicit wishes of the James Bay N.I.P. committee.

## *Zoning: Clear skies*

Property owners in the area of a proposed expanded industrial park in Saanich had very little to say at a public meeting Wednesday even after learning the area would require about $700,000 in improved services.

Frequently chairman Ald. Fred Severson polled the audience of about 40 persons for more questions and reactions to the proposal for the area roughly bounded by Douglas, the city boundary, Boleskine and Whittier. Much of the 45-acre area is now in commercial and light industrial use but the proposal would require the rezoning of about 15 acres of residential land.

The most common concern was shown for the lack of sidewalks in the area (the upgrading doesn't call for any), the resultant traffic flows with the closing of some streets and how the upgrading costs were to be shared.

Severson told the meeting that he sensed that the property owners wanted more information on the proposal which would be forwarded to them before the next public information meeting.

Following the meeting, Severson said he was surprised by the lack of opposition shown at the meeting to the industrial park proposal.

"Maybe they realize the value of their property if it's developed industrial," he said.

During the meeting, Saanich staff reported that most residential property in the proposed industrial park was not owner-occupied and at least one block of residential land was already heavily optioned.

# *Unionists to corner politicians on jobless crisis*

## Labor council gives Ryan 7% pay hike

The Victoria Labor Council has approved a seven per cent wage hike for its only full-time employee, secretary-treasurer Larry Ryan.

While he didn't have the exact figure available, Ryan said his 1976 earnings were about $13,000. Based on this amount, the increase would be $910 for this year.

Delegates to Wednesday night's council meeting voted unanimously in favor of the increase after it was recommended by the audit committee. It will be retroactive to Jan. 1.

Politicians are going to get close individual attention as Victoria unionists go after pertinent answers concerning the unemployment crisis.

"We'll be lobbying area MPs, MLAs and municipal politicians to ask them just what they're done and where they stand on the unemployment matter," Victoria Labor Council president John Schibli said Wednesday night.

His comment was made following a labor council meeting that saw the groundwork laid for an assault on the growing jobless problem.

Unionists will also be treading new ground as they extend what they hope will be a helping hand to unemployed people outside the union movement.

Council set up an unemployment committee which will tie in at the local level with a master committee being established on a provincial basis by the B.C. Federation of Labor.

The federation's goal is to involve all 14 provincial labor councils, though only nine were represented at a recent unemployment conference in Burnaby.

In Victoria, as elsewhere, the committee's job will include examining the possibilities of establishing collective bargaining protection against job loss through technological change and plant closures.

Consideration is also being given to holding public forums on unemployment.

Schibli said in an interview that an increasing number of non-union unemployed — mostly young people — has been approaching the Quadra Street Union Centre for help and the young people have gone away disillusioned and "with the wrong impression of the labor movement," he said.

The carpenters' union has been giving them forms to fill out for future consideration and is following this up with letters offering whatever other assistance it can, he said.

Schibili is president of the Victoria local of the carpenters. He said efforts would be made to have other unions offer help.

But he admitted this didn't offer much in the way of immediate work, since many of the construction unions still had high unemployment among their own members.

During the labor council meeting, International Woodworkers of America delegate Ernie Knott suggested that a drop-in centre be set up to provide a link for the non-union employed with organized labor. No action was taken.

Knott said many of the young unemployed have the impression that unions were the reason for their trouble.

"We should set up contact with them and do what we can. They can be potential elements for use against the labor movement," Knott said.

Jim Humphreys of the machinists' union surprised the meeting by saying his union couldn't find enough members to meet the work demand at Yarrows Ltd. shipyard.

Unemployment at the shipyards has been listed as about 70 per cent among the various unions.

But the council soon learned the work picture isn't brightening up for all unions at Yarrows.

"I don't want the council getting a wrong impression of what's happening at Yarrows," said Jack Higgins of the boilermakers.

"Our own union has 36 per cent unemployment and it's 76 per cent for Yarrows itself.

"It may be rosey for the machinists, but it's hellish for the boilermakers and others."

Another delegate was told by carpenters' delegate Larry Tickner that those with jobs to fill should be turning to the unions and not to Canada Manpower Centre.

Claiming that Manpower offered mostly jobs with "small scab" employers, Tickner said: "It's a waste of time registering with Manpower."

# Scrap apartments—residents

A spokesman for Broadmead Farms Ltd. remained unbowed by Cadboro Bay residents' demands Wednesday night that two highrise apartments planned as part of a 70-acre development on Minnie Mountain be dropped.

Broadmead Farms Ltd. is proposing a mix of single-family dwellings, townhouses and apartments on land it owns between Telegraph Bay Road and Bedford and Phyllis Avenues. A total of 210 units is planned, including 66 apartments.

The proposal to erect the five- and eight-storey highrises came under severe attack at the public information meeting arranged by Cadboro Bay Ratepayers' Association.

Gordon Rolston, Broadmead's managing director, said although negotiations with Saanich council were only in the preliminary stage, he felt that eliminating the buildings from the plan would be a compromise detrimental to the development.

The multi-million-dollar development would be built over 10 years, with single-family homes included in the first phase.

He said engineering studies on the feasibility of the large housing development could be expected within two weeks, and they would show existing municipal services were adequate.

The development would increase population of the village by about 600 people, or 15 per cent.

He said about half of the land was inside Saanich's sewer area, and the single-family homes would be built on 10,000-square-foot lots.

The apartment proposal was contrary to the official Saanich community plan, several residents said.

Panel member Martin Thomas said the proposal was worthy of consideration, but he urged the developer to take a second look at the proposal to build apartments.

Several speakers said the development would bring about a great change in the atmosphere of the community.

They also wanted the apartments axed from the plan because the village had been successful in halting such development and "we want to keep it that way."

Rolston said it was necessary to include the apartment buildings to strike an economic balance. He said they would be located near an old quarry.

"If we cover the site with single-family homes, the viewpoints will be lost, trees will have to go and water tables changed," he warned.

He said alternative plans had been formulated, "but we are hoping to sell you on this plan, a plan three years in the making."

Rolston said he was prepared to pay his fair share of off-site service costs.

Fourteen acres would be devoted to open space use, and the development would not be a strata title subdivision.

He said the land had been designated a development area and he hoped a public hearing on a land-use contract would be held before December.

The development, he said, would be built over seven to 10 years, with the first phase to start in about a year.

He admitted the recreational needs of the whole community had not been studied, but noted that tennis courts would be included in the development as well as the public open space areas.

Rolston said because of the present slump in the apartment market, they would not be built for about five years.

Questionnaires were distributed to the 150 persons at the meeting, and other residents will receive them in the mail.

Residents' opinions on the development will be tabulated later this month and results announced at an association meeting next month.

Rolston later told the Colonist that he would begin negotiations with the municipality immediately on the terms of a land-use contract.

# Tradition rated best for hospital cooking

Those new-fangled food production methods don't offer any economies for hospitals in the Capital Region, a report prepared for the regional Hospital and Health Planning Commission says.

Made public at a commission meeting Wednesday night, the report compares the advantages and disadvantages of traditional food preparation methods, "chill-freeze" facilities at both Victoria General and Royal Jubilee, and a central chill-freeze production facility to serve both hospitals.

The chill-freeze system involves the chilling or freezing of prepared food for periods of several days, with warm-up just prior to serving, the report from Bernard and Associates of Edmonton says.

The advantages of the system are that it makes possible purchasing in larger quantities, especially when done in a central facility, and permits production on a five-day weekly schedule. Less food is usually wasted.

The drawbacks to the system are the additional steps required for packaging, freezing and rewarming food, the greater hazards of poor food quality and bacteriological contamination, the cost of storage facilities, and the cost of food tied up in inventory.

The report notes that the traditional direct preparation of food for immediate use is not quite as flexible for menu planning and serving as the chill-freeze method, but it "lends itself to the highest quality products when optimum preparation and service conditions are respected."

To continue to serve food in the traditional way, most hospital facilities need up-grading, the report notes, particularly the crowded facility in the main building at Royal Jubilee hospital.

The cost of providing new traditional facilities at both Royal Jubilee and Victoria General, including the cost of kitchen at the northern wing of Victoria General at Helmcken Road, is $2,522,000, the report estimates.

A central production facility for chill-freeze preparation and the necessary satellite facilities in each hospital would cost nearly $3 million, and autonomous chill-freeze facilities at both Victoria General and Royal Jubilee would cost $3.15 million.

Operating costs are also lowest the traditional way — $6.44 for one day's meals, versus $6.59 for the autonomous facilities and $6.75 for the central facility.

## *128 pints for the bank*

Red Cross' blood donor clinic collected 128 pints of blood at Spectrum school Wednesday, the second day in a row donations were below expectations, a spokesman said. Today's clinic from 2:30 to 8 p.m. is at Saanich firehall.

*J. Austin Byers*
. . . tried twice to retire

# *Scholarly judge in India, B.C. dies at 81*

One of the most distinguished legal men of his era, at one time judge of the High Court of Madras during the heyday of the British raj, J. Austin Byers died Wednesday afternoon in the Aberdeen Hospital following a lengthy illness. He was 81.

Byers was a man who had tried to retire twice.

The first time was on leaving India in 1947 at the same time as the then viceroy, Earl Mountbatten, left turning the government of the country over to the Indian people.

But on passing through Victoria on his way to England, he was persuaded to practise here. He became a member of the Canadian Bar Association and the Law Society of B.C. He was soon a family court judge and a provincial judge.

On officially "retiring" in 1970 he still carried on a vast number of private cases for as senior provincial judge William Ostler said, "he was a great scholar," and his clients would not accept his retirement.

Many did not know the complete story of his scholarship, for Byers refused to be interviewed, feeling a man should stand on merit alone.

In 1914 at age 18 he went up to Balliol College, Oxford, to read law, but shortly after enlisted in the Cheshire Regiment, serving two years in Mesopotamia fighting the Turks.

Returning to Balliol after the war, he took two gold medals, one for top of his class, and the other for becoming the first Englishman ever to gain distinction in Hindu and Mohammadan law. He became a member of the Inner Temple.

At this time, the top legal jobs offered in Britain were in the Indian Civil Service, and Byers was sent to India in 1921 at the age of 25 as a sessions judge in the vast provinces of Coimbatore and Arrisa.

He became much adored by the people for his high sense of fairness in defending the rights of the poor. Many times he was known to drive off the hated money-lenders, giving money from his own pockets to save lower-caste people from being in debt for life.

By 1934, when he married his English wife, Margot, he was a judge of the High Court of Madras, supreme legal job in the country, and known as an incorruptible man whose laws still stand as precedence.

Of his work in Victoria, provincial judge Harold Alder said Wednesday that he was "understanding, learned and a lawyer's lawyer as well as being a fine man we shall all miss greatly."

In the last few years, Byers practised many private good works, among them serving meals on Wheels to many who could not get out to shop or cook for themselves.

He is survived by his wife, Margot, of 1971 Cromwell, and their daughter Valerie of Vancouver.

Funeral services will be held at 10:30 a.m. Friday from McCalls Funeral Home with the Rev. Christopher Lonsdale taking the service.

## VICTORIAN DAYS CELEBRATIONS

# It's zany fun with lots of nostalgia mixed in

Victorian Days — the time when Victoria bursts into nostalgic and zany celebrations — is close at hand. Many residents will don period costume for the events.

Children's day is Friday, with bands, choirs, and dancers entertaining in the Inner Harbor area.

Saturday is armed forces day, with the fantastic aerobatics of the Snowbirds and open house at CFB Esquimalt.

Sunday is fun frolic day with 6½ hours of continuous entertainment in front of the Empress, and the crowning of the May Queen, followed by a giant fireworks display.

Monday is parade day, followed by the regatta on the Gorge.

For more information on any of the events listed, phone the society at 382-3912.

Following is the official program:

**FRIDAY—CHILDREN'S DAY**

**Dawn-dusk:** Arts and crafts display, artists at work, 700 block Yates.

**10:30 a.m.:** Victoria Day salute, Maypole dancing and massed choirs. Sponsored by Municipal chapter Victoria I.O.D.E. in co-operation with the school districts of Greater Victoria, parliament buildings.

**11:30 a.m.-1:30 p.m.:** Excalibur musical group, 700 block Yates.

**11:30 a.m.-10 p.m.:** Stage entertainment, choirs, bands, dancing. Elementary and secondary schools from Greater Victoria, Inner Harbor area, Heritage Court, Confederation Park.

**5-9 p.m.:** Table hockey tournament, Boys' and Girls' Club, Mayfair Centre.

**6-8 p.m.:** Museumobile Atlantic Canada, Superior Street, behind Parliament Buildings.

**SATURDAY**
**ARMED FORCES DAY**

**Dawn-dusk:** Arts and crafts display, artists at work, 700 block Yates.

**8 a.m.:** Air rally, Victoria Flying Club, Victoria International Airport

**10 a.m.-6 p.m.:** Table hockey tournament, Boys' and Girls' Club, Mayfair Centre.

**10 a.m.-8 p.m.:** Museumobile Atlantic Canada, Superior Street, behind Parliament buildings.

**11 a.m.-11:30 a.m.:** Canadian Forces Snowbirds air demonstration team, Beacon Hill Park.

**11:30 a.m.-12:30 p.m.:** Canadian Forces Naden band concert, Cameron bandshell, Beacon Hill Park, Excalibur musical group, 700 block Yates.

**1-4:30 p.m.:** Armed forces open house, CFB Esquimalt, dockyard.

**2 p.m.:** Band concert, Sammamish High School, Bellevue, Wash., Cameron bandshell.

**2:30-4:30 p.m.:** Victorian Days symphony tea, Royal Roads military college.

**3 p.m.:** Band concert, Interlake High School, Bellevue, Wash., Cameron bandshell.

**4 p.m.:** Band concert, Miramonte High School, Orinda, Calif., Cameron bandshell. Band concert, Newport high School, Bellevue, Wash., Market Square.

**7 p.m.:** Band concert, Kent-Meridian High School, Kent, Wash., Cameron bandshell. Band concert, West Seattle High School, Belleville Street, Inner Harbor area.

**8 p.m.:** Band concert, Lakes High School, Tacoma, Wash., Cameron bandshell. Grand Ball, 1877, Empress Hotel Crystal ballroom.

**SUNDAY**
**FUN FROLIC DAY**

**Dawn-dusk:** Arts and crafts display, 700-Block Yates.

**9 a.m.:** Junior horse show, Victoria Riding Academy. Highland Games, Macdonald Park, Simcoe.

**10 a.m.-8 p.m.:** Museumobile Atlantic Canada, Superior, behind parliament buildings.

**11 a.m.:** Church service, Salvation Army, Centennial Square.

**11:30 a.m. - 1:30 p.m.:** Excalibur musical group 700-Block Yates.

**1 p.m.:** Band concert, Ingraham High School band and orchestra, Seattle, Cameron Bandshell, Beacon Hill Park.

**2 p.m.:** Fun Frolic, 6½ hours of continuous stage entertainment, Inner Harbour, Belleville and Government streets. Band concert, Douglas High School, Dillard, Ore., Heritage Court. Band concert, Shoreline high school band and orchestra, Seattle, Cameron Bandshell, beard and moustache contest, Belleville and Government. Band concert, John F. Kennedy high school, Seattle, Gorge Road Hospital.

**3 p.m.:** Carillon concert, Herman Bergink, provincial carilloneur, Heritage Court. Band concert, Kent Meridian Orchestra, Wash., Cameron Bandshell. Band concert, Elma high school, Elma, Wash., Willows Park. Boat parade and sailpast, Inner Harbor.

**4 p.m.:** Costume Parade and contest, Inner Harbor. Band concert, Lakes high school, Tacoma, Heritage Court. Band concert, Sammamish high school, Wash., Cameron bandshell.

**5 p.m.:** Grapefruit shoot, Inner Harbor. Band concert, Tolt high school, Carnation, Wash., Heritage Court.

**6 p.m.:** Band concert, Booth Memorial high shcool, Prince Rupert, Heritage Court.

**7 p.m.:** Band concert, West Seattle high school, Bellville. Band concert, Anderson Union high school, Anderson, Calif., Heritage Court. Band concert, Fruitland high school, Idaho, Cameron bandshell.

**8 p.m.:** Band concert, Bellingham high school, Bellingham, Cameron Bandshell.

**8:30 p.m. 10:30 p.m.** Sunset ceremony (RCSCC HMCS Rainbow), May Queen procession and crowning ceremony, grand pyrotechnic display, Parliament Buildings and Inner Harbor.

**MONDAY — PARADE DAY**

**Dawn-dusk:** Arts and crafts display, 700 block Yates.

**9 a.m.:** Open horse show, Victoria Riding Academy. Pre-parade entertainment, Victoria Motorcycle Club and Vancouver Island Square Dance Association, Douglas Street from Finlayson to Humboldt. Carillon concert, Herman Bergink, provincial carilloneur, Heritage Court.

**9:30 a.m.:** Victoria Day parade, Victorian Celebrations Society and B.P.O. Elks, Douglas Street from Finlayson to Humboldt.

**11:30 a.m.-1:30 p.m.:** Excalibur musical group, 700 block Yates.

**Noon:** Carillon concert, Herman Bergink, provincial carilloneur, Heritage Court.

**1-5 p.m.:** Gorge regatta — water sports, bands, gymnastics displays. Beer garden and bands, Gorge-Kinsmen park.

**2 p.m.:** Band concert, Anderson Union High School, Anderson, California, Gorge-Kinsmen Park. Motorcross, Victoria Motorcycle Club, Beaver Lake Park.

**3 p.m.:** Penny farthing race, Gorge Road, Tillicum to Dysart. Band concert, Elma High school, Elma, Wash., Cameron bandhsell. Band concert, Monroe high school, Monroe, Wash., Gorge-Kinsmen Park.

**4 p.m.:** Band concert, Shoreline high school, Seattle, Gorge-Kinsmen Park.

**7 p.m.:** Choir and Polynesian dance revue, John F. Kennedy High, Sacramento, Calif., Cameron bandshell.

**8 p.m.:** Band concert, Ukiah high school, Ukiah, Calif., Cameron Bandshell, Ikuta Shrine performers, McPherson Theatre.

**NEXT WEEK**

**May 24-28 (dawn to dusk):** Arts and crafts display, artists at work, 700 block Yates. (11:30 a.m.-1:30 p.m.) Excalibur music group, 700 Block Yates.

**May 24:** 10 a.m.; Band concert, Monroe high school, Monroe, Wash., Centennial Square. 7 p.m., band concert, Lakeridge high school, Lake Oswego, Oregon, Cameron bandshell.

**May 25, noon:** Victorian Days secretaries luncheon, Empress Hotel.

**May 28, 8 p.m.,** Fort Victoria Ball, spongored by Canadian Scottish Regiment, Princess Mary's. Bay Street Armories.

## 15% in poll favor split

TORONTO (CP) — A Gallup poll, taken five months after the election of the separatist Parti Quebecois, shows that 71 per cent of Canadians are against Quebec separating and 15 per cent favor such a move. Four per cent qualified their answer and the remainder said they were undecided.

**SPORTIVE**
Exclusive 50% Polyester/50% Cotton sweatshirt with front zipper and mock neckline. 2 zippered pockets. Red or Navy. Ladies' S-M-L.
each $12

**EASY-GOING**
Turtleneck pullover available in White, Red, Navy, Green and Yellow. Choose it to wear with your pants, skirts, shorts! 50% Polyester/50% Cotton. Ladies' S-M-L.
4.84 each or 2 for $8

**JUST COMFY**
Hooded sweatshirt fashioned of 50% Polyester/50% Cotton. Front zippered and pouch. Comfortable and ideal for chilly weather. Navy, Red, White. Ladies' S-M-L.
each $12

**A. MODISH STRIPES**
100% Acrylic shell T-shirt. Boat neckline, 6 decorative buttons. Comes in 4 summer shades. Ladies' S-M-L.
2 for $7

**B. SUN-LOVING TANK TOP**
Small tank top with square neckline and tiny shoulder straps. Your choice of smart colours. 100% Cotton. Ladies' S-M-L.
2 for $6

**C. NAUTICAL CHARM**
Light 55% combed Cotton/45% Polyester T-shirt with U neckline. Breast pocket. Wide choice of lively colours. Ladies' S-M-L.
2 for $6

**D. SWEET AND YOUNG**
T-shirt in the latest style with boat neckline, striped yoke and solid body. 100% Acrylic. Red, Navy, White. Ladies' S-M-L.
2 for $6

Woolco DEPARTMENT STORES
A DIVISION OF F.W. WOOLWORTH CO. LTD.

Town and Country Shopping Centre
Douglas Street and Saanich

Personal Shopping only, please!
Store Hours: Monday to Saturday
10 a.m. to 10 p.m.

ENJOY THE RED GRILLE FROM LIGHT SNACKS TO MEALS...



Jack Burgess Has That "Something Special"

Tan Jay Treasures
in red, white and blue

Choose from a great selection of co-ordinating ensembles for your summer wear . . .

Gauchos, Pants, Skirts, Jackets, Blouses, Tops

Jack Burgess Ltd.
LADIES' WEAR at 2201 OAK BAY AVE.